2 CENTS PAY NO MORE!

Chicago Daily Tribune

THE WORLD'S GREATEST NEWSPAPER

FINAL ★★

VOLUME CI.—NO. 204 C [REG. U. S. PAT. OFFICE. COPYRIGHT 1942 BY THE CHICAGO TRIBUNE.] WEDNESDAY, AUGUST 26, 1942.—36 PAGES THIS PAPER CONSISTS OF TWO SECTIONS—SECTION ONE PRICE TWO CENTS IN CHICAGO AND SUBURBS ELSEWHERE THREE CENTS

DUKE OF KENT CRASH VICTIM!

New Battle in Solomons! Million Nazis Move on Stalingrad

U. S. PLANES HIT TWO CARRIERS, MANY WARSHIPS

Battleship, Cruisers Are Damaged.

JAPANESE WAR PHOTOS!

On pages 2 and 3 of today's Tribune is a series of photographs received in America from Japanese sources by way of Brazil, showing scenes of Jap conquests in various theaters of operations in the early part of the war in the Pacific.

(Map on page 6.)

Washington, D. C., Aug. 25 (AP).—United States army, navy, and air forces have joined battle with a huge Japanese armada attempting to smash the American offensive in the Solomon Islands, the navy announced today, and so far have inflicted heavy damage on the enemy.

First reports showed these results:

One large carrier hit four times by army bombers.

One smaller carrier, the Ryuzyo, severely damaged by navy aircraft.

One battleship hit by navy planes.

Several cruisers hit by navy planes.

One cruiser and one transport hit by United States aircraft yesterday.

Flying Forts in Action.

"Preliminary reports indicate that the enemy striking force has been attacked by United States army flying fortresses and that our carrier based naval aircraft are in action," said the navy.

"During the afternoon of Aug. 23 [Sunday] a strong enemy air attack on Guadalcanal Island was intercepted by our fighters and at least 21 enemy aircraft were shot down. Our losses in this action were minor. During the night of Aug. 23-24 enemy destroyers shelled our shore positions on Guadalcanal."

Naval forces under Vice Adm. Robert Lee Ghormley, commander in the New Zealand area, and army air forces of Gen. Douglas MacArthur in Australia had been prepared for strong Japanese counterattacks, and presumably were in position to deal the enemy powerful blows.

[*MacArthur's planes sink Jap gunboat in blow at convoy. Details on page 6.*]

The naval communique said the attack was expected. American losses were not mentioned.

Came from Northeast.

The enemy armada bore down upon the American held southeastern Solomons from the northeast.

The communique made it clear that this represented Japan's major effort to break up the American offensive and recapture the Tulagi area.

It was on Aug. 7 that the navy executed a surprise attack and the marines, possibly led by secretly trained, heavily armed raider battalions, landed on the beaches and swiftly drove inland.

The Japs attempted to repel the landing parties and brought aerial forces into play against transport ships and naval units. In the first two days of the fighting they lost 36 planes. On the night of Aug. 8-9 the enemy came in with a force of cruisers and destroyers. They were intercepted by American warships.

The third big Japanese effort was made on the night of Aug. 21. By

[Continued on page 6, column 2.]

YANKS MORE POLITE THAN AUSTRALIANS, A PROFESSOR FINDS

MELBOURNE, Australia, Aug. 25 (AP).—Americans generally have better manners than Australians, writes Prof. Walter Murdoch in an article to be published in the Melbourne Herald Saturday.

"They are more courteous than we; I think we ought to admit it and mend our manners," he writes. "If you have met any American soldiers, sailors, or airmen you must have noticed their high standard of politeness. True courtesy is one of the cardinal virtues. It is a sign of civilization."

Murdoch quotes extensively from a book, "George Washington's Rules of Civility," which he picked up in a second hand bookshop years ago.

British King's Brother, Crew Die on Flight

Turn to page 10 for a full page of pictures of the duke of Kent.

LONDON, Aug. 25 (AP).—The duke of Kent, youngest brother of King George VI. of Great Britain was killed today in the crash of a Sunderland flying boat in northern Scotland while en route to Iceland on active service as air commodore.

The entire crew—believed to have numbered 9 or 10 persons—perished along with the duke aboard the four engine 20 ton plane.

The duke died on an official royal air force business trip in his capacity as a staff member of the inspector general of the RAF.

Silent on Crash Details.

A brief announcement from the air ministry gave no details of the crash, and official circles maintained a strict silence.

The most air minded of all the royal family, the duke was closely associated with the RAF and was frequently seen at fighter and bomber stations conversing with the men. He always wore his uniform of an RAF officer.

His was the first death of a member of the British royal family in an airplane accident.

King George and Queen Elizabeth, the Queen Mother Mary, and other members of the royal family were notified immediately of his death. The news also was cabled to the duke of Windsor in the Bahamas.

At Summer Home.

The king and queen were staying at one of their summer residences when they heard of the accident. They had seen the duke shortly before he left for the flight.

An authoritative source said the plane crash was "in no way due to enemy action."

No announcement had been made yet tonight concerning court mourning.

The funeral is expected to be a private service in view of the necessity of wartime secrecy concerning the movements of the royal family.

The duke was fifth in the line

[Continued on page 9, column 1.]

THE WEATHER

WEDNESDAY, AUGUST 26, 1942.

Sunrise, 6:10. Sunset, 7:35. Moonrise, 7:37 p. m., tomorrow. Saturn, Jupiter, and Venus are the morning stars.

CHICAGO AND VICINITY: Slightly warmer Wednesday and Wednesday evening; light showers Wednesday evening; moderate to fresh winds.

ILLINOIS: Slightly warmer Wednesday and Wednesday evening; showers in northwest and west central Wednesday and in west and north Wednesday evening.

TEMPERATURES IN CHICAGO.

For 24 hours ended 2 a. m. Aug. 26:

3 a.m...51	9 a.m..59	3 p.m...73	9 p.m..65
4 a.m...50	10 a.m..63	4 p.m...74	10 p.m..62
5 a.m...50	11 a.m..65	5 p.m..*75	11 p.m..61
6 a.m..†49	Noon....68	6 p.m...74	Midn't..60
7 a.m...50	1 p.m..70	7 p.m...72	1 a.m..60
8 a.m...50	2 p.m..71	8 p.m...68	2 a.m..58

*High. †Low.

For 24 hours ended 7:30 p. m., Aug. 25:

Mean temperature, 59 degrees; normal, 70 degrees; August deficiency, 22 degrees; excess since Jan. 1, 551 degrees.

Highest wind velocity, 13 miles per hour.

Precipitation, none; August deficiency, .09 of an inch; deficiency since Jan. 1, .48 of an inch.

Relative humidity at 7:30 a. m., 80 per cent; at 1:30 p. m., 45; at 7:30 p. m., 54.

Pollen count: 197 granules per cubic yard for 24 hours ended at noon yesterday.

[Official weather report on page 26.]

Total average net paid circulation

JULY, 1942

DAILY *in excess of* 1,000,000

THE CHICAGO TRIBUNE

PINCER DRIVES MET BY RUSSIAN COUNTERBLOWS

Chutists, Planes Hit Behind Red Lines.

(Map on page 7.)

MOSCOW, Aug. 26 [Wednesday]—(AP).—The Russian high command said today that the Red army had made seven counterattacks at one point northwest of Stalingrad, but it mentioned that industrial city for the first time in a communique, indicating that the 1,000,000 Germans who were smashing at the defense walls had made some progress.

The communique, however, did not mention any Russian withdrawals, either northwest or southwest of Stalingrad where the Germans were threatening the city with ponderous masses of tanks, parachutists, air borne motorcyclists, and endless masses of infantry.

But it did say the situation northwest of Stalingrad, where the Germans were pouring reenforcements across the river Don, had "become complicated." This apparently referred to the give and take nature of the fighting caused by the numerous Russian counterattacks.

Heavy Fighting in Caucasus.

"Our troops are repulsing enemy attacks and inflicting huge losses," the communique said.

The high command said heavy fighting also was continuing in the Caucasus south of Krasnodar, where the Germans were driving toward the Black sea, and in the Prokhladnaya area, 85 miles west of the rich Grozny oil fields.

Attacks in both these areas have been repulsed, the Russians said, and in the Prokhladnaya sector detachments of automatic riflemen parachuting behind Russian lines were said to have been wiped out.

An indication of the intense fighting around Stalingrad was seen in Russian claims of heavy tank and airplane losses inflicted on the Germans.

Less than 40 Miles Away.

One soviet unit was said to have destroyed 17 tanks in one day, another 22 and a third 14. Soviet planes and anti-aircraft batteries "at the aproaches of Stalingrad" destroyed 92 German planes in two days.

The Germans were less than 40 miles from the city on both sides, perhaps considerably closer in places. With their axis allies they were believed to number from 80 to 100 divisions in all. The divisions varied in size from 9,000 to 20,000 troops.

Swarms of German dive-bombers were dumping tons of bombs on the defenders of Stalingrad; German fighter planes were machine-gunning every objective they could find.

Stalingrad is the key to the Volga which links the Caucasus to the heart of the Russias, by way of the Caspian sealanes. The Germans are within 170 miles of the Caspian sea itself.

Unload Barges Rapidly.

Within Stalingrad life took on a quickened tempo.

River barges bearing fresh supplies for the front were being rapidly unloaded—in one case in one-fifth the time previously required. A huge former tractor factory, now making munitions and tanks, was working every minute night and day.

But the Red army defenses outside the city, already precarious, were greatly menaced by the presence of parachutists, coming down in clusters of as many as a hundred, anywhere from 12 to 18 miles behind the lines.

In one place the 'chutists descended in strength sufficient to seize an airfield, whereupon Nazi transport planes alighted and unloaded motorcycles and antitank weapons.

Tanks the Principal Menace.

The principal menace to Stalingrad, however, was in the large numbers of tanks with which the Germans were attacking on the eastern side of the Don river, northwest of the city, and which were driving wedges into the defenses on the southwest.

Soviet mines were reported to have destroyed 20 German tanks in the southwest, Red army engineers at times dragging the explosives into position while the enemy columns were rumbling down upon them. Red Star, the army newspaper, said that

[Continued on page 7, column 1.]

THE WAR IS REACHING A POINT WHEN BOTH SIDES HAVE TO WIN

Slow, Steady J. Whirlaway Wins the Race

(Pictures on page 13.)

A turtle Derby isn't something you wear. It's something you watch—a race. And don't smile. Turtles have been racing every since one of them beat the hare.

No one smiled when the annual turtle Derby was held in Chesterton, Ind., last night. One hundred and sixty unsmiling turtles came, and hundreds of turtle Derby enthusiasts came to watch them.

There were so many turtles that it was necessary to hold elimination heats. The 10 winners then lined up for the championship final.

Winner a Poor Starter.

The favorite was Oscar, a long, rangy turtle that has been burning the track in his workouts. Many in the crowd backed Adolph, a black turtle with brown eyes. Nobody gave John Whirlaway a chance.

He got away to a bad start, to the disappointment of his owner and trainer, Kenneth White, 9 years old, of Porter, Ind. That is, John Whirlaway just sat and blinked. But so did all the others.

Then one of the turtles thought it over for a long time and headed for the finish line, 40 feet away. The rest followed.

A Photo Finish.

Adolph set the pace, taking a step every once in a while. He led all the way to the home stretch, but he didn't have John Whirlaway's finishing drive.

Adolph was just ready to raise his left front foot and move over the finish line when John Whirlaway, a diamond back, beat him to it.

It was a photo finish, but that's the official result as announced by the Lions' club of Chesterton, which sponsored the race.

The time: 50 seconds.

Marines in Action

On the back page of today's paper is a special full color feature, "Our Gallant Marines," consisting of a recruiting poster by Haddon Sundblom and action scenes by Arthur Beaumont, portraying high spots in the marines' heroic defense of Wake Island.

In all issues of tomorrow's Tribune will appear a reproduction of a color camera portrait of Clark Gable, now in training at the officers' candidate school of the army air forces at Miami Beach, Fla. Also on that page will be other pictures, including scenes from some of Gable's outstanding movies.

NEWS SUMMARY

of the Tribune

(And Historical Scrap Book)

Wednesday, August 26, 1942.

WAR SITUATION.

LONDON—Duke of Kent killed in plane crash on war mission. Page 1.

WASHINGTON—Japs attack in Solomons; great battle on. Page 1.

MOSCOW—Million Nazi troops tighten pincers on Stalingrad. Page 1.

LONDON—Reds raid Helsingfors; RAF bombs Rhineland. Page 4.

MacARTHUR HDQ.—Jap gunboat sunk by bombs. Page 6.

RIO DE JANEIRO—Brazil seizes air line; cancels debt to Nazis. Page 12.

LOCAL.

An outsider wins annual turtle race at Chesterton, Ind. Page 1.

All-Star football game fans to spend a million dollars. Page 3.

Brooks to speak at Starved Rock tomorrow night. Page 4.

Family reunions to greet Chicagoans on Gripsholm. Page 5.

Soldiers to dine in Stevens hotel's grand ballroom today. Page 26.

Deaths and obituaries. Page 26.

FOREIGN.

Desert victory is predicted by Churchill. Page 11.

"Free" cigarets cost Yanks in Egypt 22 cents a pack. Page 11.

EDITORIALS.

Democratic Prospects; American Command Is the Answer; Congress' Function; Orville Wright at 71. Page 14.

WASHINGTON.

Senate passes bill to permit voting by armed forces. Page 1.

President plans action to curb wages and farm prices. Page 1.

Navy plane missing with 14 on hop from Alaska. Page 2.

Luxemburgers join trek of royalty to White House. Page 8.

Individual due for new tax jolt to ease corporation burden. Page 13.

DOMESTIC.

Japs said to have better data on Aleutians than U. S. Page 2.

Rep. Rankin [D., Miss.], marked for purge, takes primary lead. Page 4.

Dewey calls for house cleaning in New York state. Page 4.

Returning diplomats tell of indignities at hands of Japs. Page 5.

SPORTS.

All-Stars taper off; hold secret drill tonight. Page 23.

Cards beat Dodgers, 2 to 1, in 14 innings. Page 23.

Ray Robinson seeks 124th victim in Tony Motisi fight tonight. Page 23.

Their own errors, Yankee homer beat White Sox, 5 to 3. Page 25.

Red Sox win two more; beat Indians, 4 to 3, and 5 to 1. Page 25.

FEATURES.

Radio page. Page 12.

Crossword puzzle. Page 5.

Pictures. Page 10.

Friend of the Yanks. Page 13.

The Inquiring Camera Girl. Page 15.

Travel and resort news. Page 16.

Book reviews and news. Page 17.

Front Views and Profiles. Page 18.

Society. Page 19.

Women in War Work. Page 19.

Looking at Hollywood. Page 20.

Day by Day on the Farm. Page 29.

CARTOONS.

Terry and the Pirates, page 13; Smilin' Jack, page 13; Dick Tracy, page 13; Winnie Winkle, page 16; Harold Teen, page 16; Smitty, page 16; Moon Mullins, page 23; Little Orphan Annie, page 26; Gasoline Alley, page 26; The Gumps, page 35.

COMMERCE AND FINANCE.

Retroactive U. S. Steel pay boost ordered by WLB. Page 27.

Treasury proposes "nest egg" to ease heavier tax burden. Page 27.

Top grade potatoes above $4 level at wholesale. Page 27.

Judge finds big glass container firms guilty of monopoly. Page 27.

Curb sale of artificial gas for heating to new users. Page 27.

Wheat advance brings recovery in other grains. Page 28.

Stocks decline moderately as upward trend fades. Page 28.

Want ad index. Page 29.

PLANS ARE MADE TO SEND WAACS ABROAD IN FALL

Washington, D. C., Aug. 25 (AP).—WAAC headquarters disclosed today that plans were under consideration to send out this country's first feminine AEF, possibly this fall.

However, none of those now in the women's army auxiliary corps have received foreign service orders.

The law creating the WAAC permits foreign service, and it always has been intended to send the soldierettes abroad wherever they are needed to replace men on noncombat jobs.

It is anticipated that the first WAACs to see foreign service will go to England. It is also understood that the first group will contain both white and Negro WAACs.

Simpler Clothing Planned as New Zealand War Aid

WELLINGTON, N. Z., Aug. 25.—Simpler clothing likely is in store for New Zealanders for the duration of the war, it was disclosed today. Restrictions are being planned to conserve labor and material.

PASS SERVICE VOTING BILL; PLAN FARM, WAGE CEILINGS

Brooks Ban on Poll Tax Included in Measure.

BY CHESLY MANLY.

[Chicago Tribune Press Service.]

Washington, D. C., Aug. 25.—Legislation enabling members of the armed forces to vote in both primaries and general elections, wherever they may be serving, was passed by the senate by a vote of 47 to 5 this afternoon. It now goes back to the house for a probable conference on senate amendments.

The bill was passed after Sen. Wayland Brooks [R., Ill.] had scored a major legislative triumph in obtaining adoption of an amendment providing that no member of the armed forces shall be required to pay a poll tax as a condition of voting in any election for President, Vice President, senator, or representative.

The poll tax is one of various devices employed by southern states to disfranchise Negroes, such as qualifications respecting length of residence, literacy, property, etc.

Filibuster Threat Fades.

The Brooks antipoll tax amendment was adopted by a vote of 33 to 20, notwithstanding earlier predictions by both its friends and foes that it would be defeated. Senators from southern poll tax states hinted yesterday that they would resort to a filibuster against the bill if necessary to defeat the Brooks amendment. However, they permitted the amendment to come to a vote today on the understanding that it would be rejected by the senate.

The administration forces still are counting on the joint conference of the two houses to reject the Brooks amendment. Vice President Wallace appointed Sen. Theodore F. Green [D., R. I.], chairman of the privileges and elections committee; Sen. Walter F. George [D., Ga.], Sen. Tom Connally [D., Tex.], Sen. Styles Bridges [R., N. H.], and Sen. Alexander Wiley R., Wis.] as senate conferees. Green, George, and Connally voted against the Brooks amendment, while Bridges and Wiley voted for it. Two of the eight southern poll tax states—Texas and Georgia—are represented.

[*Roll call on the poll tax amendment is on page 13.*]

Opposed by Administration.

Altho President Roosevelt has repeatedly expressed opposition to the poll tax and Mrs. Roosevelt is active in the antipoll tax movements, the administration leadership of the senate voted against the Brooks amendment when put to the practical test.

Today's vote of the senate was the first time for either house of congress to go on record for the principle that congress has power to abolish the poll tax. Hence the significance of the Brooks victory is not limited to the poll tax qualification for members of the armed services. Once it is established that congress has power to abolish the poll tax qualification with respect to all voters, enactment of such legislation is likely to follow.

Edgar G. Brown, director of the National Negro council, representing Negro citizens' organizations with 4,000,000 members, asserted in a statement that Brooks' successful championship of the anti-poll tax amendment "equaled the contribution to democracy of the first great emancipator of Illinois, President Lincoln." The Negro people and the 400,000 Negroes in the armed services owe Sen. Brooks and the 32 others who voted for his amendment a "lasting debt of gratitude," Brown said.

Extended to Primary.

Administration leaders also opposed an amendment by Sen. John A. Danaher [R., Conn.] to permit members of the armed forces to vote in primaries as well as in general elections. Danaher's amendment was adopted by a vote of 28 to 25.

The administration forces also opposed unsuccessfully an amendment by Sen. Clyde Herring [D., Ia.] permitting members of the armed services to vote anywhere in the world.

Altho many states have absentee voting laws, the pending bill will give members of the armed forces an alternative and much simpler method of voting. It applies to any person "who is or was eligible to register for and is qualified to vote at any election under the law of the state of his residence."

President Discloses Intent to Curb Living Costs.

[Chicago Tribune Press Service.]

Washington, D. C., Aug. 25.—President Roosevelt today announced he is preparing a vast program to curb the soaring cost of living, which will include stabilization of farm prices and wages.

The program will be given to the nation in a radio address which he plans to deliver on or near Labor day. At the same time he will send a message to congress advising that body of the moves he intends to make.

Mr. Roosevelt emphasized that no legislation will be required to carry out the program under study. He said there is no time for legislation if the mounting spiral is to be halted.

Expects No Legal Snarl.

He disclosed that he has already consulted the department of justice as to whether he has the power to combat the cost of living without legislation. This question is being studied, he added, but made it clear he expects no legal difficulties.

The chief executive said that the whole program is still in the talking stage, but said that positive action along lines which have been urged within and without his administration will be taken.

For months he has been beseiged with requests to halt the rocketing cost of living by taking definite steps to hold down wages and farm prices. As late as last Thursday Leon Henderson, price administrator, in a nation-wide radio address urged immediate imposition of limitations on farm prices and wages, asserting that it was time both groups made some sacrifices.

Warns of Sacrifices.

In announcing his plan is underway, Mr. Roosevelt also emphasized the necessity for sacrifice. He said that everybody will have to make some pretty tough sacrifices.

Mr. Roosevelt said it would not be fair to impose certain restrictions on one group such as labor, without imposing comparable restrictions on another group, such as the farmers. He said that the nation had grown accustomed of thinking of labor and agriculture as two groups, when they were both parcel and part of the democratic processes of the nation.

From the point of view of national defense and conduct of the war, he continued, they are one. The average farm family can't live off the farm, but depends upon labor because it must buy much from the store and is deeply affected if wages go skyrocketing. Labor is deeply affected by any rise in farm prices, he added.

Stabilizing Action Planned.

Wages cannot be stabilized without stabilizing farm prices, he said, nor can farm prices be stabilized without stabilizing wages. That is why, Mr. Roosevelt said, he is working to bring about a stabilized cost of living as far as that goal can be achieved.

Nobody has the program clearly in mind yet, but progress is being made in reducing the speed of the increase in the cost of living, he said. Mr. Roosevelt expressed himself pleased that the cost of living has increased by only a fraction of 1 per cent in the last few months.

Once we start increasing the price ceilings, then the old price spiral starts unwinding upward and upward, he warned. Told that Mr. Henderson had said that food prices could rise as much as 30 per cent if they continued up at the rate of 2½ per cent a month, Mr. Roosevelt acknowledged that was so.

Discusses Food Prices.

Suppose food prices should go up 50 per cent, he posed a question to reporters. Would you think of keeping the wage scale down? I wouldn't, he said, answering his own question.

On the other hand, he continued, if we keep food where it is, why should labor get wage increases. We are all in the same boat, he declared, and will have to make some pretty tough sacrifices.

Mr. Roosevelt said the high cost of living will constitute but one portion of his radio address. He indicated that the address as a whole will cover the entire war effort. He would not be more specific about the date of delivery than before, on or after Labor day.

CHARGES JAPAN'S ALEUTIANS DATA BEATS AMERICA'S

Maps, Soundings Better, Says Sen. Holman.

Portland, Ore., Aug. 25 (AP).—The Japanese have "better maps and soundings than we have" of the Aleutian Islands, Sen. Rufus Holman [R., Ore.] said today on his return from Alaska.

"It's the fog that is allowing them to remain there," he added.

Forty new graves, he said, were the most impressive sight at Dutch Harbor.

Supply Delay Admitted.

"I don't see how any American can participate in a strike in a war industry or manipulate a war contract for profit. They wouldn't if they had seen those graves," he asserted.

Holman, a member of the senate military affairs committee, said there had been some delay in getting supplies to Alaska but that the situation could be remedied.

Visit Encourages Chandler.

San Francisco, Cal., Aug. 25 (AP).—Sen. A. B. [Happy] Chandler [D., Ky.], who has returned from a tour of Alaska and the Aleutian Islands with his military affairs subcommittee, is "a lot less fearful than when I went up there."

"I felt that a Japanese foothold in the Aleutians—unless something was done about it—meant danger," Chandler said after his arrival yesterday, concluding an 8,500 mile sea and air trip.

"I thought we had not taken the danger into consideration. Now, after being up there and seeing everything. I am encouraged."

Hails Unified Command.

Chandler said the army and navy unified command in the area was functioning smoothly. The navy, he said, generally controlled the movement of forces and the army took over after forces were landed.

The senator said the subcommittee would try, thru its report to the full military affairs committee, to see that certain further measures are taken for security of the Alaskan area.

Chandler said he and his colleagues concluded that the American defenses in the Alaskan area are satisfactory, altho there is reason to be concerned as long as the Japanese occupy bases at Kiska and Attu, on the outer edge of the Aleutian chain.

CANADIAN DRAFT CHIEF WARNS OF 'ROUGH GOING'

WINNIPEG, Man., Aug. 25 (AP).—Elliott M. Little, director of Canada's national selective service, told the Trades and Labor congress of Canada today that more than 250,000 persons would be needed for war industries and the armed forces before the end of the year and "the road will get rougher as we proceed."

He predicted curtailment of "many of our less essential industries and occupations" and said "selective service will do things next week and will expect your support in doing things that neither of us would have tolerated a year ago."

Employable unemployed men will be compelled to go to work, he said, asserting, however, that there were only 60,000 unemployed with 250,000 persons needed. This need will be met, he said, by more extensive use of women in essential services and production and curtailment of less essential industries and occupations. Registration of unemployed women between 20 and 24 will start Sept. 14 so that women may be brought into war industry more rapidly.

O. K. CHILE CHIEF'S VISIT TO U. S. ON NO PACT BASIS

SANTIAGO, Chile, Aug. 25 (AP).—President Juan Antonio Rios of Chile, which still maintains diplomatic relations with the axis, will survey political and economic problems during his forthcoming trip to the United States, but is not expected to sign any agreements, Foreign Minister Ernesto Barros told the senate late today.

The senate granted permission for the president to leave the country on a tour which also will take him to Brazil and Argentina.

"It should not be expected that President Rios will sign agreements or seal international promises during his absence from the country because it would not be in accordance with our constitutionalism," Barros said.

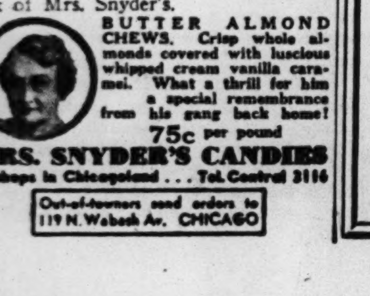

How to send Mrs. Snyder's to your pal in UNIFORM

It's easy! You don't have to wrap and fuss and tie and lick stamps and stand in line at the P. O. . . . because *we* do it for you. Just come tell us WHO, WHERE and WHAT to send, pay a bit extra for postage . . . and some grand guy with a U. S. uniform on his back and a job on his hands will get a TREAT from *you* . . . a whoppin' box of Mrs. Snyder's.

BUTTER ALMOND CHEWS. Crisp whole almonds covered with luscious whipped cream vanilla caramel. What a thrill for him a special remembrance from his gang back home! 75c per pound

MRS. SNYDER'S CANDIES
14 shops in Chicagoland . . . Tel. Central 3116
Out-of-towners send orders to 119 N. Wabash Av., CHICAGO

Japanese Pictures of Their Victories in the Early Part of the Pacific War

All pictures below were received in this country from the Japan Photo library by way of Brazil.

[Associated Press Wirephoto.]

The Japanese said this shows the desolation on Corregidor, including lines of prisoners and bomb wasted terrain, after the island fortress in Manila bay was captured from its American defenders.

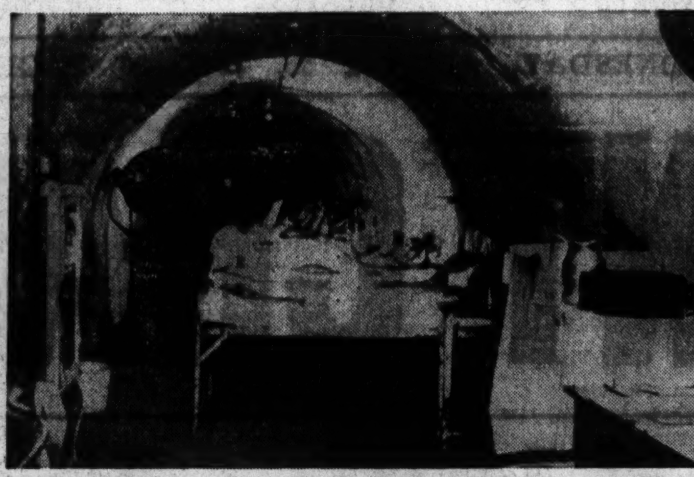

[Associated Press Wirephoto.]

Deep beneath Corregidor's tunneled rocks, say the Japanese, this picture was made showing wounded on hospital cots. The Jap caption writer did not say whether the patients were allies or axis nationals.

[Associated Press Wirephoto.]

This, say the Japs, is a fire burning on Corregidor which was caused by Japanese bombing. Apparently the picture was made from Bataan peninsula, from which the Americans were forced before Corregidor fell.

[Associated Press Wirephoto.]

In the fall of Singapore, the Japanese claim to have captured thousands of British troops. The Japs described these as prisoners of war, saying many of them were Indians and Malayans.

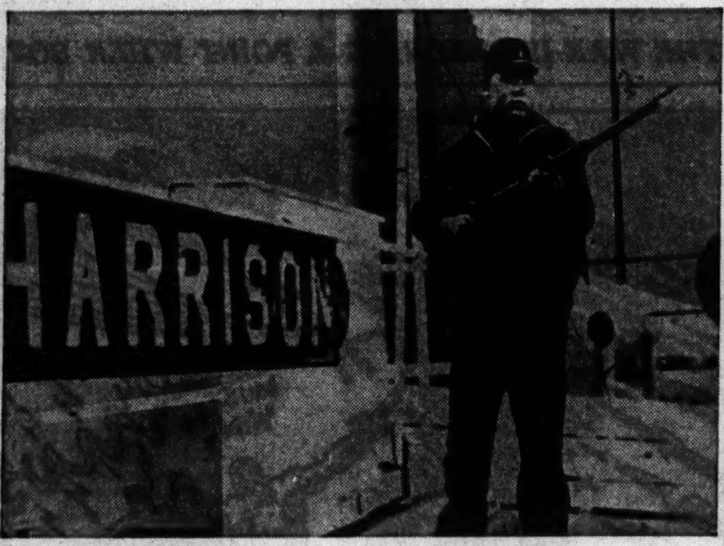

[Acme Telephoto.]

A Jap bluejacket, according to the enemy source, standing guard aboard the 15,000 ton American steamer President Harrison. The Japs said it was the largest of the 100 odd allied ships captured by Japs on the first day of the Pacific war.

[Associated Press Wirephoto.]

This picture was identified by the Japs as a scene of burning oil tanks and oil cars left by the Dutch in retreating from Tandjong, Java.

Navy Plane with 14 Aboard Missing on Hop from Alaska

Washington, D. C., Aug. 25 (AP).—The navy announced today that a large navy plane with 14 officers and enlisted men aboard was missing on a flight from Alaska to Seattle. Next of kin of the 14 have been notified.

The plane disappeared between Kodiak and Whitehorse, Alaska. Three planes started on the trip and were forced by the weather to fly by instruments soon after taking off.

Ask Help in Search.

Navy aircraft have been searching for the plane and other agencies have been asked to coöperate.

The navy listed the following as missing:

Commander Joyce A. Ralph, 42 years old, of Baltimore.

Lieut. Comm. Burton Lee Doggett, 41, of Charleston, S. C.

Lieut. Comm. Jerome H. Sparbo, 38, of Hopkins, Minn.

Lieut. Comm. Paul H. Tobelman, 33, of Los Angeles.

Capt. Arthur Barrows [marine], 27, of Columbus, O.

Lieut. Joseph A. Crook, 26, of Jackson, Tenn.

Lieut. Thomas E. Johnson Jr., 34, chaplain, of McKenney, Va.

St. Louis Officer Aboard.

Lieut. [junior grade] Thomas G. Cherikos, 24, of St. Louis.

Lieut. [junior grade] Charles E. Deterding Jr., 25, of Lowellville, O.

Lieut. [junior grade] Jay A. Noble Jr., 25, of Lockport, N. Y.

Ensign Charles L. Mixon, 24, of Pineville, La.

Charles E. Barber, 32, aviation chief radioman, formerly of Alexandria, Va. [The Red Cross is trying to locate Barber's next of kin.]

H. A. Scott, 41, aviation chief radioman, of San Diego, Cal.

C. O. Walton, 25, aviation machinist's mate, second class, Alameda, Cal.

7 Saved from Bomber in Crash Landing at Sea

Mitchel Field, N. Y., Aug. 25 (AP).—A medium army bomber with a crew of seven made a crash landing on the Atlantic ocean 25 miles off Long Island's south shore early Sunday morning, the public relations office of the Mitchel Field air base announced today. All members of the crew were rescued, suffering only minor hurts. Among them was Sergt. Robert Barnes, radio operator, Route 2, Decatur, Ill.

Tired Eyes? Lavoptik quickly refreshes or money refunded. At all druggists.—Adv.

BRITONS TO GET 3 PINTS OF MILK WEEKLY IN FALL

Drops to Two Pints for Winter.

BY LARRY RUE.
[Chicago Tribune Press Service.]

LONDON, Aug. 25.—Britons will feel the first pinch of the approaching winter on the food front on Aug. 30, when the milk allowance for nonpriority consumers—after nursing mothers, children, and invalids are supplied—will average three pints weekly.

This was announced today by William Mabane, parliamentary secretary of the ministry of food, who predicted that this ration will continue until the end of October, when it is expected to go down to two pints weekly, the same as last winter.

During the eight weeks from Oct. 18 the food ministry will make an issue of canned milk equivalent to half a pint of liquid milk weekly to each ration book holder.

Mabane revealed that about 30,000,000 tins of dried eggs, most of which have been imported from the United States under lend-lease, will be sold to the public. Last week the ministry of food distributed 27,300,000 shell eggs, nine-tenths of which were home produced, equivalent to about two-thirds of an egg for each Briton.

Mabane today gave a new twist to the food ministry's activities — the creation of currency in competition with the Bank of England. In the first four weeks of the points rationing system, which now is 8 months old, Mabane revealed that the food ministry issued 700,000,000 points to the public.

The real object of the points rationing, which covers a tremendous range of goods, including practically all lend-lease foods untouched by the coupon rationing, is to restrict consumption. The points may be considered to rank as "currency," since without them it is impossible to purchase goods so rationed.

A new supply ministry order today restricts the packing of 500 different commodities to two standard sizes, the object being to economize on labor and material.

A Cambridge university student, Eric Lloyd, was fined $4 by a local court today for feeding bread to birds. Lloyd explained that he could not eat a full sized loaf daily.

Mihailovitch Pins Down 500,000 Nazis, Say Serbs

LONDON, Aug. 25 (AP).—The Jugoslav government-in-exile declared today that Gen. Draja Mihailovitch "has pinned down for more than a year about 36 axis divisions [500,000 men] in occupied Jugoslavia," thereby doing enormous service for the Jugoslavs' "Russian brethren."

STEVENS

2.95

Festive Fez

a high hat . . . spirited as the college girl who wears it!

Bright little hat in rich velveteen to "top-off" your gayest costumes! Wonderful colors—Violet, American Beauty, Russet, Red, Emerald. Teal. Also in Black, rayon velvet. 21½, 22 and 22½. 2.95

Moderately Priced Millinery—5th Floor

Chas. A. Stevens & Co.
State Street Open 9:45 to 5:45

TODAY'S MENUS

LUNCHEON: Mrs. Grass' Noodle Soup; Corn fritters, maple sirup, Fresh plums; Beverage

DINNER: Mrs. Grass' Noodle Soup; Baked ham slice; Mashed potatoes, Corn-on-cob, Cherry crisp; Beverage

Mrs. Grass' NOODLE SOUP

For Wednesday Sell-Out!

850 EARLY FALL ALL-OCCASION FROCKS

$14.95

Variety and value are the twin keynotes of this advance collection . . . for here are afternoon, dressy and sport fashions in a host of fabrics, including your favorite rayon crepes, velveteens and wools. As for value, $14.95 for Brentleys like these speaks for itself.

MISSES'—FIFTH FLOOR . . . JUNIORS'—SIXTH FLOOR

THE HUB

Henry C. Lytton & Sons

State and Jackson, CHICAGO • EVANSTON • OAK PARK • GARY

NAVY UNIFORMS customized for us by Hickey-Freeman

$60

Hickey-Freeman wanted to give the boys in the Navy a break, and so did we. So we got together and the $80 uniforms for $60 is the result. It's not a sale—but a patriotic gesture we intend to maintain for the duration

Famous quality like this is the rule in our uniform department on the 2nd floor

MAURICE L ROTHSCHILD
State at Jackson

LOOK TO TOMORROW—AND SAVE TODAY

August sale of BRUCEWOOD FUR COATS

$199

BLACK DYED PERSIAN LAMB
SABLE BLENDED MUSKRAT
SILVER TIPPED RACCOON
NATURAL TIPPED SKUNK

A SPECIAL GROUP $149.50

A LUXURY GROUP $299

Mink coats $695 to $1095

Guaranteed satisfaction—5th floor

A SMALL DEPOSIT HOLDS YOUR COAT

CONVENIENT CREDIT

Maurice L Rothschild
State at Jackson

NUTS AND JOLTS

By Bill Holman

Hey, doc! They're having a cocktail party in the next office! Shall we crash it?

LANE BRYANT'S
COOL, SECOND FLOOR

Sizes 16 to 48

$18
$25 to $29.95 Values

Lansmoor
100% All Wool Between Season
COATS

Straight and boxy to give you the flattery of height . . . for NOW and cool days ahead . . . in nubby striped Juilliard woolens . . . white pique trim at cuffs, and white flower on lapel . . . navy, black or brown . . . others in fitted styles.

August Sale of Fur Trimmed Winter Coats — Sizes 14 to 20 • 38 to 44 • 46 to 56 • 16½ to 30½—$58 to $258.

Lane Bryant
101 N. WABASH AVE.

Buy War Bonds

Chicago Daily Tribune.
THE WORLD'S GREATEST NEWSPAPER
Vol. CI. Wednesday, August 26. No. 204.

Published daily except Sunday at Tribune Tower, 435 North Michigan avenue, Chicago, Illinois.
The Tribune company, publishers.

MAIL SUBSCRIPTION PRICES.
Mail subscription prices in Illinois [outside Chicago], Indiana, Iowa, Michigan, and Wisconsin: Daily Tribune only, $5.00 per year; with Sunday Tribune, $12.50 per year.
Zones 3 and 4 in states other than Illinois, Indiana, Iowa, Michigan, and Wisconsin: Daily Tribune only, $7.50 per year; with Sunday Tribune, $15.00 per year.
Zones 5, 6, 7 and 8, inclusive, Canada and Mexico: Daily Tribune only, $12.00 per year; with Sunday Tribune, $19.50 per year.
Foreign: Daily Tribune only, $25.00 per year; with Sunday Tribune, $42.00 per year.
Entered as second class matter May 14, 1903, at postoffice at Chicago under the act of March 3, 1879.

A SURE WINNER ALL-STAR NIGHT: CITY OF CHICAGO

Fans Expected to Spend a Million Dollars.

Army and Navy relief will have been determined as the chief winners long before the kickoff of the ninth annual All-Star game in Soldiers' field Friday night, but, discounting what the College All-Stars do to the Chicago Bears or vice versa, there'll be another winner. It will be the city of Chicago — its hotels and restaurants and transportation lines and stores.

[*Stories from the camps of the All-Stars and Bears will be found on page 23.*]

The start of the program at 8:15 o'clock will find 101,000 fans, largest All-Star crowd since the game's inception in 1934—and very probably the largest football crowd of the year —ready for the thrill that the All-Star spectacle produces. They will have paid out in excess of $300,000 for tickets, from which is to come $160,000 for Army and Navy relief, the largest amount yielded for that purpose by any single sports event.

Train and Bus Passengers.

Entirely aside from that $300,000, the All-Star following will leave in excess of $1,000,000 in Chicago. Of the 30,000 visitors expected from out of town, many more than in the past will ride regular trains and buses and electric lines as a means of coöperating in the rubber conservation program.

Of these 30,000 fans, 15,000 to 20,000 will come on Thursday and spend the next two or three nights in hotels, paying approximately $200,000 for the privilege. Outlying hotels will receive more of this business than formerly because of the conversion of the Stevens and Congress hotels into army units. Prewar surveys have indicated that each individual spends $10 or more a day while here for the game. The amount is likely to be even greater now. In addition to hotels, the fans will spend their money in restaurants, downtown stores, night clubs, theaters, and for cabs.

Chicago and its immediate environs will be represented by some 70,000 in Soldiers' field. Many in this throng spend money for rail, bus, taxicab, or street car transportation, dinner in the loop, and downtown shopping.

120 Extra Elevated Cars.

The elevated lines will have 120 extra cars in service and the Chicago Surface Lines will feed cars into the Soldiers' field area as rapidly as possible. So will the Chicago Motor Coach company.

Past experience shows the Illinois Central suburban line will carry from 5,000 to 6,000 passengers to the game. It will run a special train out of South Chicago and one from Kensington. Its regular trains will be jammed.

The South Shore anticipates from 1,200 to 1,500 extra passengers, R. E. Jamieson, general passenger agent, said yesterday. This will represent an increase of approximately 30 per cent over its 1941 All-Star business. All South Shore inbound trains will carry additional equipment. After the game the South Shore will run a 12 car special out of 12th street and expand its regular trains to 10 or 12 cars.

The North Shore will run specials out of Milwaukee and Racine, Wis., at 5:40 p. m. and return them to those points after the game, as well as putting extra cars on all regular trains. The Chicago, Aurora and Elgin plans added equipment on all trains.

As added week-end attractions for sports fans, there is the Cubs-Dodgers series in Wrigley field and the American Derby at Washington Park Saturday.

More Jap Pictures of Their Victories Early in the War

All pictures below were received in this country from the Japan Photo library by way of Brazil.

The Japs said this is victorious troops marching into Hongkong after the fall of the British citadel. Along with mounted army officers are seen naval officers, also on horseback. [Associated Press Wirephoto.]

Japanese soldiery cheering in front of the former headquarters of the British governor general of Burma. "A Shout of Victory" is the way the Jap caption writer labeled it. [Associated Press Wirephoto.]

Described as a part of the equipment abandoned by British troops as they retreated on the Burma front, the Japs say picture shows Japanese soldiers examining the booty. [Associated Press Wirephoto.]

AUSSIES DEBATE BADGES TO SPEED TRAFFIC CROWDS

War Workers Would Get Priority.

BY E. R. NODERER.
[Chicago Tribune Press Service.]

SOMEWHERE IN AUSTRALIA, Aug. 25. — Australian transportation authorities are discussing the issuance of priority badges in order to permit only essential travel during the rush hours.

The move is being considered as part of a program of staggering hours in shops, offices, schools, and theaters so as to get the maximum use of transportation facilities. Under the priority system, shoppers would leave the downtown areas by 5 p. m. or wait until after munitions and other important workers have been moved.

Eliminate Duplicate Line.

Reorganization of working hours on a wide scale would mean a change in the routing of practically every member of the community, officials point out, but it is felt that some action is necessary to preserve the existing transport equipment, especially motor buses, which cannot be replaced. Tires and gasoline form two bottlenecks in bus transport.

It is expected that bus lines will be eliminated where they duplicate street car lines and that schedules of all forms of transportation will be tightened up to provide the best coördination.

Store Hours Staggered.

In Brisbane store employés already begin work at four different hours—7:30 a. m., 8, 8:30, and 9, which has eased transportation jams there.

Meanwhile, manpower authorities have suggested to the New South Wales Teachers' federation that school children's holidays be staggered in order to release both teachers and children to help with the approaching wheat harvest.

A conference was held to consider what could be done to aid in the war effort. The conferees were told that children over 14 years of age could be released for 20 day periods, during which they would be able to help on their parents' farms.

TREASURY USES BOAT TO SWELL SALE OF BONDS

The bond boat cruised around the loop yesterday in the Chicago river as the opening attraction of the treasury department's "V-Days" bond drive to fill Chicago's August quota.

Aboard the vessel, which is a part of the coast guard auxiliary, were Lawrence Welk and his orchestra serenading the noon day crowds that lined the shore. Thru the crowds circulated "Bondettes," girl volunteers selling war bonds and stamps. All who bought bonds received a free ride in the bond boat.

Danish-Americans residing in Chicago have bought $500,000 worth of war bonds in the last four months, George P. Jensen, chairman of the Chicago Denmark committee and secretary of the National America Denmark association, said yesterday. It is expected that the figure will be doubled by Jan. 1.

Find Policeman's Wife Wounded, Revolver Nearby

Mrs. Gertrude Arnswald, 35 years old, wife of Policeman Earl Answald of the Jefferson Park station, was found in a bedroom of her home at 4056 North Leamington avenue last night with a bullet wound in her chest and her husband's service revolver beside her. At Belmont hospital physicians said her condition was critical.

NAZIS EXECUTE TWO CZECHS WHO FALSELY ACCUSED NEIGHBORS

[By Wireless to the New York Times and The Chicago Tribune.]

STOCKHOLM, Sweden, Aug. 25.—Two Czechs were executed in Prague for false denunciations of two men as "approving the attempt" on Reinhard Heydrich, late chief of the Gestapo in Bohemia-Moravia. The two men they denounced had been hastily executed.

The false denunciations were made for reasons of personal vengeance. One of the victims was the brother-in-law of one of the two men who were executed today.

The German inspired Bulls agency has some surprisingly hard things to say in connection with this acknowledgment. "This revelation throws a crude light on conditions under which punishment for Herr Heydrich's murder was meted out by the Germans. It also opens up frightful perspectives concerning the work of courts-martial and the executions based on denunciations of individuals."

Hitler Frees War Prisoners to Repay Dieppe's 'Fealty'

BERLIN, Aug. 25 [from German broadcasts].—(AP).—Adolf Hitler, "in appreciation of the attitude of the population of Dieppe" during the allied commando raid of Aug. 19, today ordered the release of all French war prisoners whose homes are in or near the city.

Jap Minister to Spain Visits Morocco, Berlin Says

BERLIN, Aug. 25 [from German broadcasts]—(AP).—Japan's minister to Spain, Yakichiro Suma, has arrived in Tangier to begin a tour of Spanish and French Morocco, the Transocean News agency reported today in a dispatch from Tangier.

[*Suma, formerly counselor of the Japanese embassy in Washington, played an important rôle in Japan's diplomatic preparations for war. He also has held posts in Manchukuo and occupied China.*]

LOOT SAFE OF $145 AND STAMPS.

Thieves broke into a safe in the office of the American Felt company at 121 North Wacker drive early yesterday and took $145 and stamps valued at $70.

382 Civilians Hit in July Raids on Malta; 84 Die

VALETTA, Malta, Aug. 24 (AP).—Civilian casualties from axis bombing of Malta totaled 382 in July, including 84 killed, the British announced tonight.

GIMBEL'S
CHICKEN PATTIE A LA KING LUNCHEON 65c
Includes—Soup, Dessert & Beverage
30 WEST RANDOLPH STREET

Today Only!

FURRED TUXEDO
COATS
$68
Save up to $30
Sheer luxury in casual coats, 100% virgin wool, rich with prime pelts of Sheared Beaver, Natural Tipped Skunk, Mink-dyed Muskrat.
This may be your only opportunity to secure such values.
Budget, if you like

KERMANS
160 North Michigan Avenue
WEDNESDAY STORE HOURS: 12 noon 'til 9 p. m.

OPEN ALL DAY ON SATURDAYS
Marshall Field & Company
LAST FIVE DAYS TO ENJOY PRE-SEASON SAVINGS
AUGUST SALE OF ALEXANDRE GLOVES
$2.85 to $6.25
• Every pair of Alexandres is specially priced
• On sale, too, are other fine makes of gloves
• Shop today—don't miss this chance to save on quality
• Every pair goes back to former price September 1
First Floor, South, State
Also Evanston, Oak Park
Lake Forest

Novelty kidskin, $2.85
Doeskin-tanned lambskin, $5.25

A SMALL DEPOSIT HOLDS YOUR COAT

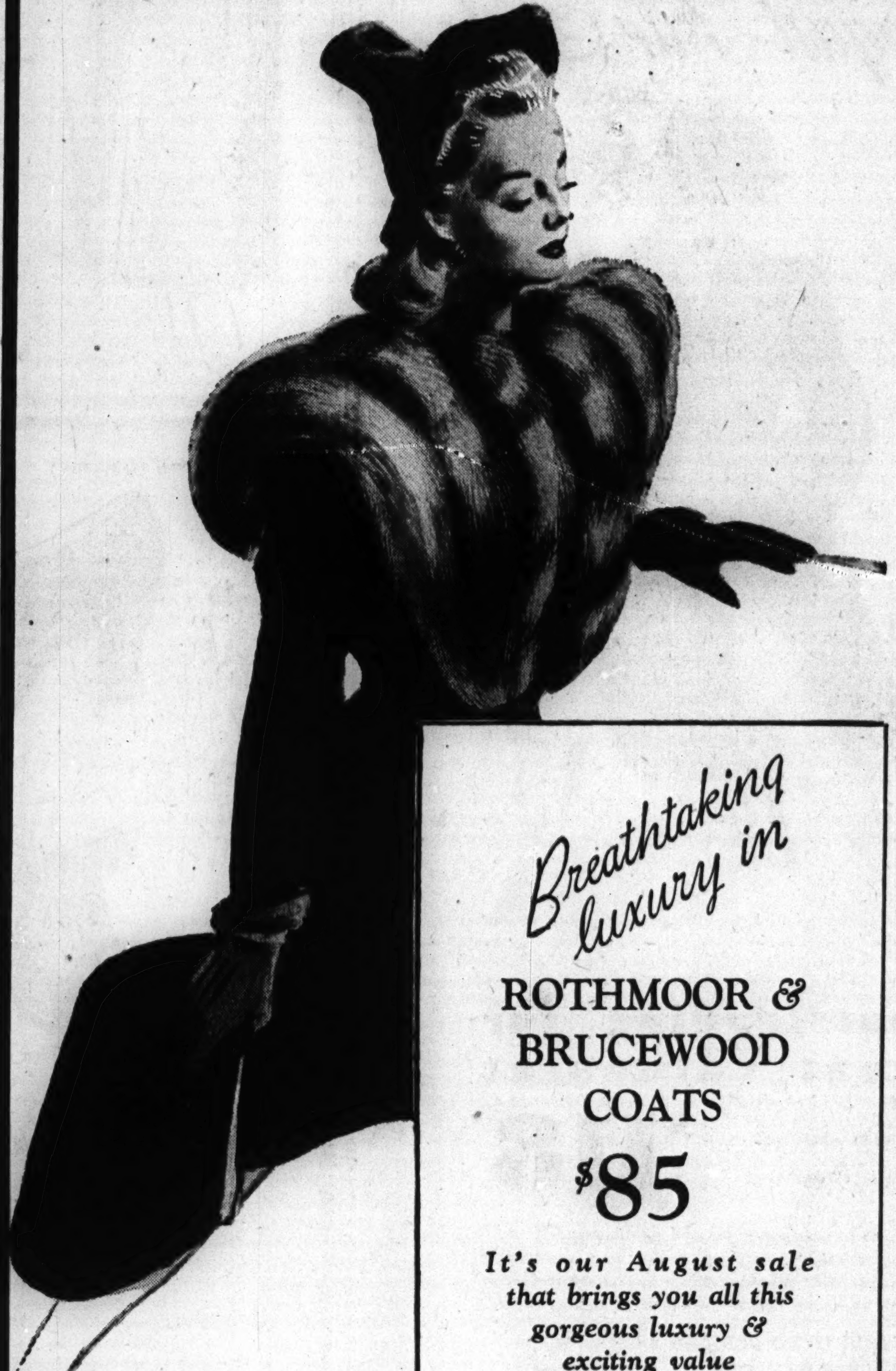

Breathtaking luxury in
ROTHMOOR & BRUCEWOOD COATS
$85
It's our August sale that brings you all this gorgeous luxury & exciting value
5th floor
CONVENIENT CREDIT
Other August sale prices
$58, $100, $119.50, $139.95
Maurice L Rothschild
State at Jackson

Last 5 days
Shayne's
AUGUST FUR SALE
In just 5 days, every fur coat will return to its regular price!
Store open today from 12 Noon to 9 p. m.
BUDGET YOUR PAYMENTS, IF YOU WISH
Our Guarantee
We will refund your money if you can find fur coats of equal quality at prices lower than ours
john t. Shayne
MICHIGAN AVENUE AT RANDOLPH

APPLICATION FOR $7,500-$11,250 ACCIDENT INSURANCE POLICY

AND SUBSCRIPTION TO THE DAILY TRIBUNE

NOTE: For the sum of 25c preliminary term fee, plus 10c a month in advance thereafter, the Chicago Tribune makes available to its Home Delivery Subscribers and members of their families who reside in the same household a $7,500 Travel Accident Insurance Policy. Insurance coverage eventually increases to $11,250 on continuous renewal. Issued by Federal Life Insurance Co., Chicago. **NO MEDICAL EXAMINATION.** One policy to a person. Issued only to applicants over 10 and under 70 years of age.

Mail this Coupon to the Chicago Tribune. **SEND NO MONEY.** Accredited representative will call and collect 25c. Official Carrier will collect monthy thereafter for Insurance and Subscription. Insurance will lapse if subscription is stopped.

☐ *I hereby order the Daily Tribune delivered to my home by Carrier six days a week, starting immediately, for which I agree to pay the regular rate.*

☐ *I am a Home Delivery subscriber and agree to continue.*

Do you apply for this $7,500 Travel Accident Policy? ....
(PLEASE PRINT)

Your Name? .... First Name Middle Name Last Name

Address? .... Number Street Apt.? ....

.... City State Phone? ....

Your Age? .... Date of Birth? .... Month Day Year

Are You Blind or Deaf? .... Are You Crippled? ....

Name of Person to Whom Insurance Is to Be Paid in Case of Your Death? (Beneficiary)

.... First Name Middle Name Last Name Relationship ....

Applicant's Signature .... Sign in Own Handwriting

NOTICE: Orders for Home Delivery of the Tribune are acceptable only from persons residing where such service is maintained and are subject to rejection by the Tribune. All applications for insurance are subject to rejection by the Federal Life Insurance Co. Insurance does not become effective until noon the date policy is issued.

Form A2735—2-39

RANKIN, MARKED FOR PURGE, WINS BY 2 TO 1 MARGIN

Expect Run-off for Senate in Mississippi.

Jackson, Miss., Aug. 25 [Special].—Rep. John E. Rankin of the 1st district, one of the 26 representatives originally scheduled for the "purge" by the Union for Democratic Action, won renomination by a vote of 2 to 1 in today's primary.

In 100 of the 218 precincts in the district Rankin received 6,017 votes while his opponent got only 2,772.

The victory of the veteran Rankin was another blow to Communist front purge activities. Rankin has been a bitter foe of communism and has denounced the Marshall Field publication PM on the house floor. He recently introduced a bill to bring the huge fortune soon to be inherited by Field under provisions of inheritance tax laws.

Fought for Army Measures.

Rankin led the successful fight in the house in June for $50 a month pay for men in the armed forces, and sponsored the house measure to begin allotments to dependents of service men in September instead of November.

Returns indicated that a runoff primary will be necessary to select a Democratic nominee for the United States senate. Sen. Wall Doxey was running second to former Sen. James Eastland. Rep. Ross Collins, who nearly defeated Doxey a year ago for the short term created by the death of Sen. Pat Harrison, and who vacated his house seat to make the race, was a close third.

Returns from 1,342 of the state's 1,627 precincts gave Eastland 44,521 votes and Doxey 34,203. Collins received 33,111 votes in these precincts and two other candidates trailed.

Other Incumbents Win.

Reps. Jamie L. Witten of the 2d district and W. M. Whittington of the 3d district won renomination without opposition. Rep. W. M. Colmer in the 6th district and Rep. Dan R. McGehee in the 7th district, defeated opponents for renomination.

Thomas G. Abernethy, Okolona district attorney, defeated Rep. A. D. Ford in the 4th district. In the 5th congressional district vacated by Rep. Collins, Circuit Judge Arthur G. Busby led over three opponents, with a run-off possible.

SOUTH CAROLINA

Columbia, S. C., Aug. 25 (AP).—Sen. Burnet R. Maybank gained a slender lead over Eugene S. Blease, former chief justice of the state Supreme court, as unofficial returns from today's Democratic primary to nominate a United States senator were tabulated tonight. The Democratic nomination is equivalent to election.

In the closest major primary contest of recent years in South Carolina, 1,385 of the state's 1,536 precincts gave Maybank, a staunch administration supporter, 102,093 votes against 98,079 for Blease, who campaigned as a champion of "white supremacy."

In the contest for governor Olin D. Johnston, who held the office from 1935 to 1939, apparently had a decisive margin over Wyndham M. Manning of Sumter, making his third race. The vote stood: Johnston, 103,850; Manning, 96,433.

Three incumbent congressmen, Representatives Butler B. Hare of the 3d district, J. P. Richards of the 5th, and John L. McMillan of the 6th apparently were assured of renomination. The other three members of the house were unopposed.

CALIFORNIA

San Francisco, Cal., Aug. 25 (AP).—Earl Warren, Republican state's attorney general who charged Democratic Gov. Culbert L. Olson with playing politics with the state's wartime safety, ran Olson a close race for the Democratic nomination in early primary returns tonight. Warren, running for both party nominations as permitted by California law, meanwhile pulled into a good lead for the Republican nomination.

Incomplete returns from 4,043 out of California's 14,438 precincts gave for the Democratic nomination for governor: Olson, 98,373; Warren, 81,057, with three others far behind. The Republican vote from 4,106 precincts was: Warren, 97,540; Nathan T. Porter, 2,751, with two others trailing.

Running on both major tickets, Warren thus had polled nearly twice as many votes as Olson and was making a runaway race of it for the Republican nomination.

Rep. Rolph Leads.

Rep. Tom Rolph [R.] whose voting record on war measures was attacked by opponents, held a slim lead for renomination in 22 out of 567 precincts. The vote: Rolph 228, C. Harold Caulfield 221, Albert A. Rosenshine 123.

Will Rogers Jr., son of the late humorist, was leading Rep. Leland M. Ford in first returns from the Democratic contest in the 16th district, two precincts out of 660 giving Rogers 50 votes, Ford 10. Ford, a Republican, was leading Rogers 33 to 28 in the Republican totals.

Married

MITZI GREEN.

New York, Aug. 25 [Special].—Mitzi Green, the kid madcap of the movies who grew up to be a musical comedy star, was married today to her director, Joseph Pevney, by Supreme Court Justice Morris Eder in his chambers. She gave her age as 21. Her bridegroom is 30. The only witness was Justice Eder's daughter, Shirley, Mitzi's bosom friend. Eder is an old friend of her family. Mitzi's director-husband will be off to the wars soon, having enlisted in the army.

RED PLANES RAID HELSINGFORS AS RAF BOMBS RHINE

British Blast 2 Cities, Nazi Held Railways.

LONDON, Aug. 25 (AP).—A 40 plane Russian attack on Helsingfors, Finland, and the passage of high flying bombers over Lyons, in unoccupied France, to the accompaniment of a half hour's anti-aircraft fire were reported today, along with the royal air force's announcement of a heavy attack last night on the Rhineland.

London had a daylight air alarm, apparently as a result of a single plane flying over the northern environs.

The single plane dropped bombs at a point in the counties near London, causing some damage, while a few German planes raided the south coast. One Nazi plane was shot down.

Late tonight German bombers scattered fire bombs over a wide area of East Anglia. Observers said no serious damage was caused. Two persons were killed when a shelter in an East Anglian coast town was hit.

Rhine Cities Raided by RAF.

The announced RAF objectives were Frankfurt and Wiesbaden, where industrial and chemical plants were bombed, and German railroad concentrations in the Low Countries.

The German air forces were described as virtually grounded in the face of the new attacks, and informed British sources said the Germans still were suffering from losses and disorganization as a result of the Commando raid on Dieppe, France, last Wednesday and subsidiary operations against Nazi aerial power.

Altho maintaining aerial superiority over western Europe, the RAF paid heavily for the assault on the Frankfurt area, losing 16 bombers.

Of the RAF's Rhineland attack, the German high command said some civilian casualties and damage resulted at Frankfurt and Mainz. The Germans added that their air forces raided southern England yesterday.

Planes Cross France Six Miles Up.

Vichy reported a great number of planes passed over Lyons at a height of six miles last night, taking an hour and a half to go by, and that French ground defenses sent up a barrage for a half hour.

There was no verification of the French suspicion that the planes might have been American Flying Fortresses, such as those which recently raided German occupied France, and there was no confirmation of the speculation that they might be en route to northern Italy.

Planes also were heard over Vichy.

CLARE BOOTHE URGES WOMEN TO HAVE BABIES

Greenwich, Conn., Aug. 25 [Special].—Clare Boothe Luce, in an address before the Greenwich Women's Republican club, urged the women to have babies.

Mrs. Luce is the wife of Henry R. [White Feather] Luce, publisher of Time, Life, and Fortune. Her first husband was George Brokaw by whom she had one daughter, now 18 years old.

"Go ahead and have babies in spite of the war," Mrs. Luce said. "There could be no greater testimony of your faith in the future." Having babies, she said, is a "highly specialized thing, a thing which, even in this world of science, only women can do."

DEWEY DECLARES NEW YORK NEEDS A HOUSECLEANING

State G. O. P. Optimistic Over Vote Prospects.

F.D.R. Parries Query

Washington, D. C., Aug. 25 (AP).—President Roosevelt today parried a question whether he would support John J. Bennett Jr., the Democratic nominee, for the New York governorship. Bennett was nominated over Sen. James Mead, whom Roosevelt indorsed.

The President was asked at a press conference whether any wire of congratulation had been sent, either to Bennett or to James A. Farley, New York state Democratic chairman, who managed Bennett's campaign for the nomination. Mr. Roosevelt said he did not think anybody had had time to send a message.

He was asked whether he would support Bennett, and remarked with a grin that he had not yet been released by a columnist who had suggested that public officials go in more for silence whenever they are unable to give any worthwhile comment on developments.

BY WILLIAM FULTON.
[Chicago Tribune Press Service.]

Saratoga Springs, N. Y., Aug. 25.—A quiet, harmonious Republican state convention wound up its affairs in this sparkling water spa today with the nomination of running mates for Thomas E. Dewey, the party's selection for governor.

After the convention adjourned Dewey told a press conference there could be no war issue in the state campaign, but declared that a new and vigorous administration in Albany could make a more valuable contribution to the war effort than the old one.

"There have been 20 years of bad appointments and cobwebs in this administration, and if any state needs a house cleaning it is New York," Dewey said.

Tells Stand on Fish.

Asked about Rep. Hamilton Fish, who won the Republican nomination for reëlection from President Roosevelt's home district despite tremendous efforts to defeat him as a prewar isolationist, Dewey said if he were voting from his farm he would not cast his ballot for Fish "under any circumstances." Dewey has a country place at Pawling, which is in the congressional district.

In response to a question whether Wendell Willkie, 1940 Republican candidate for President and his behind the scenes foe for the nomination for governor, had sent him any congratulations, Dewey replied he hadn't seen any. He said he expected all Republicans to be for him at the election, altho he was disinclined to believe Republicans should do the same for Fish.

With the slate completed—after some back room maneuvering to satisfy various parts of the state and strong elements within the party—delegates started back home in what was probably the most optimistic frame of mind New York Republicans have enjoyed at the outset of any election campaign in 20 years.

Near Victory 4 Years Ago.

Four years ago, Dewey, fresh from his successful prosecutions of racketeers and their political allies, came close to winning the race. Gov. Herbert H. Lehman defeated the young New York district attorney by a margin of only 64,394 votes out of approximately 5 million cast. The Democratic slate enjoyed the undivided support of the American Labor party, which handed Lehman 419,979 votes.

In the present campaign, the labor party, which is made up of New Deal votaries from the ranks of both left and right wing radicals, including Communists, is disaffected.

The labor party couldn't stomach John J. Bennett Jr., attorney general who received the Democratic nomination for governor at the Brooklyn convention last week, and proceeded to name its own gubernatorial candidate, Dean Alfange, an obscure New York lawyer.

Selection Splits Party.

Bennett's nomination also caused a split within the Democratic party itself, and Dewey supporters hope to capitalize on this in November. Bennett was backed by James A. Farley, former national Democratic chairman, and opposed by Sen. James Mead, President Roosevelt's choice. In winning the nomination the Farley forces also gained control of the big New York delegation to the 1944 presidential convention and put a definite crimp in any fourth term ambitions.

Dewey's running mates all were nominated by acclamation at today's session. They are as follows: For lieutenant governor, Thomas W. Wallace of Schenectady; for attorney general, Nathaniel Goldstein of Brooklyn; for state controler, Frank C. Moore of Kenmore; for congressmen at large, Winifred C. Stanley of Buffalo and State Senator Charles Muzzicato of New York.

Labor Record Cited.

Wallace is 42 years old and the district attorney of Schenectady county. His sponsors point with considerable pride to the fact that this important war work area has suffered no strikes, slowdowns, or sitdowns. The local CIO commended Wallace for having convicted seven persons in a job selling racket at the General Electric plant.

Goldstein, 46, is a lawyer and former American Legion post commander. He is a director of the Brooklyn Federation of Jewish Charities.

Moore enjoys a state-wide acquaintance thru his work as executive secretary of the Association of Towns of New York. He received an honorable discharge from the United States army in 1916 to join the Canadian army and later became a member of the royal air force of England. He is 46.

Miss Stanley, 32, is assistant district attorney of Erie [Buffalo] county. State Senator Muzzicato is a physician and an Italian leader.

NEGRO LEADER URGES POSTPONING OF RACE ISSUES DURING WAR

Louisville, Ky., Aug. 25 (AP).—The American Negro was advised today by one of his leaders that "this is not the time for the Negro to unduly press for advantages."

Speaking before the two day planning session of the American Teachers association, Dr. F. M. Wood, former president of Kentucky State college for Negroes at Frankfort, Ky., and now a supervisor in the Baltimore school system, said that "regardless of the shortcomings in the United States system of government wartime is no time to raise such issues."

The conference of Negro leaders replaces the canceled national convention, and problems of administration, educational differentials and postwar adjustments are under discussion.

Dr. Wood declared that: "I am thoroly in accord, and all Negroes should be, with the war against aggression. Japanese and German appeals to racial prejudices are not getting them anywhere and I hope that continues the case."

FRANK J. LABELL OF BOSTON IS NEW MOOSE GOVERNOR

Frank J. Labell of Boston, Mass., textile manufacturer, yesterday was elected supreme governor of the Royal Order of the Moose at the 54th annual convention of the order at Mooseheart. He succeeds Matthew M. Neely of Charleston, W. Va., and was installed by Sen. James J. Davis of Pennsylvania, director general of the order. Other officers elected were Mark Gray of Indianapolis, Ind., supreme junior governor; Ben Hill Brown of Sparkenburg, S. C., supreme prelate, and Fred W. Zabel of Aurora, reëlected supreme treasurer.

Expect to Sell Million in Bonds at Breakfast

A million dollars' worth of war bonds are expected to be sold in the civic center in Hammond, Ind., today when 600 representatives of Hammond, East Chicago, Whiting, and Calumet City industry, business, and professional life meet at a breakfast at 7:30 o'clock. After the meal, 50 girls will go thru the crowd and sell bonds.

10,000 TO MEET AT STARVED ROCK TO HEAR BROOKS

Hold Old-Fashioned Rally Tomorrow Night.

Sen. Wayland Brooks and most of the other Republican state nominees will speak at an old fashioned all day political picnic in the Starved Rock State park tomorrow night. It is expected to provide one of the largest crowds of the summer circuit—perhaps 10,000 despite the tire shortage.

For 34 years the Starved Rock event has been known as Republican day, but this year James E. Hill, La Salle county G. O. P. chairman, is calling it "Brooks day" for the entire 12th congressional district.

"I know that there are a lot of Democrats who are swinging over because of Sen. Brooks' pledge-keeping record, so we'll spotlight his name," Hill said. "He is a neighbor, too, because his farm is near Ottawa."

Brooks Here Tonight.

Between trips to family picnic baskets, guests gathering near the new state lodge will see and hear amateur entertainers, a band, baton twirlers. After hearing Sen. Brooks and other officials and candidates, beginning at 7:30 p. m., the crowds will find free dancing available.

Sen. Brooks tonight will address about 1,000 members of the American Veterinary Medical association at its 79th annual banquet in the Palmer House. This afternoon he will be at the annual Masonic golf tournament at the Beverly Hills Country club.

The Democratic caravan is continuing to follow its schedule, altho the disappointing size of the gatherings has turned them into hand-shaking parties. Today the caravan is booked at Shelbyville, Mattoon, Tuscola, and Champaign. Tomorrow meetings are scheduled at Clinton and Decatur.

The tour at this early date is partly to acquaint Democratic workers downstate with Rep. Raymond S. McKeough, who was even less known to them than to Chicagoans when he became the Nash-Kelly candidate for senator.

Poll Books Outmoded.

Attorney General George F. Barrett yesterday issued an opinion stating that downstate county clerks need no longer keep poll books because permanent registration cards will take the place of the former records. This supplemented his opinion of Monday holding that county clerks may sign up voters under the permanent registration law in branch offices.

Most county clerks hailed the "branch office" ruling as a big help to them in registering scattered rural citizens. County Clerk Clarence V. Wagemann of Du Page county said he has had 14 extra deputies conduct branch offices in different towns, with the result that 26,648 of the 60,000 Presidential voters of 1940 are already registered for Nov. 3. After working in Villa Park and Lombard this week and in Wheaton and Glen Ellyn next week, about 50,000 will be signed up, Wagemann said.

556 More Service Pins Sold for Folks at Home

Sales of service pins at THE TRIBUNE's public service offices, 1 South Dearborn street and in Tribune Tower, yesterday pushed the total to 81,686. Orders for 256 pins were received by mail and 300 were sold over the counters. The pins may be had in 25 different combinations. They bear the insignia of the army, navy, marine corps, coast guard, and air services and are designed for persons with a husband, brother, father, son, or sweetheart in service.

SPANISH
PORTUGUESE, FRENCH, RUSSIAN, GERMAN, SWEDISH, ITALIAN. Native Teachers.
Enroll Now!
Group or Private. Day or Eve. Free Trial Lesson
For 64 years BERLITZ has never failed!
BERLITZ SCHOOL OF LANGUAGES
10 N. Michigan Ave., at Washington. FRA. 4344

Ronley Blended
MUSKRAT
That Scoops All
The August Sales at
$149

Muskrat, the important fur, now at the peak of its lavish loveliness, presented in 3 new exclusive 1942-43 Ronley silhouettes . . . and priced beyond compare at $149. . . . Buy now for as fur experts know the *first* furs are the *finest!*
ONLY 10% DOWN—ON OUR LAY-AWAY PLAN
FUR SALON—FOURTH FLOOR
THE HUB
Henry C. Lytton & Sons
State and Jackson, CHICAGO • EVANSTON • OAK PARK • GARY

At the Komiss Corner
August Fur Sale

outstanding fur coat values at
Final August Sale Price $118
If you're style-conscious and quality-minded you'll be favorably impressed with these remarkable August Sale values. Seldom have Komiss furs of such enduring beauty been priced so low.
BLACK DYED PERSIAN LAMB PAW
BEAUTIFULLY STYLED OPOSSUM
LUXURIOUS BLACK DYED SKUNK
GREY KRIMMER DYED LAMB
CLASSICS IN CHEKIANG CARACUL
SMART SABLE BLENDED MUSKRAT
STRIKING FLUFFY FOX COATS
A deposit reserves your selection
The KOMISS Co.
100 N. STATE ST., Cor. Washington
Open Every Night 'til 9 P. M.

STEVENS
100% All Wool
Gabardine Coat
with removable lining!
49.95

A smart buy—in both looks and value! Gabardine—that wears so well, that tailors to perfection! In a simply and beautifully designed coat to wear and wear! The removable lining has a chamois yoke and sleeves, with suede-like fabric skirt that's warm and windproof. Knit storm cuffs on the sleeve linings add greater winter protection. Have it now to wear the year through. Natural only, sizes 10 to 20. 49.95.
Sorry, no mail orders!
Coats—3rd Floor
Chas. A. Stevens & Co.
State Street Open 9:45 to 5:45

Buy U. S. War Bonds—Now!
STEVENS

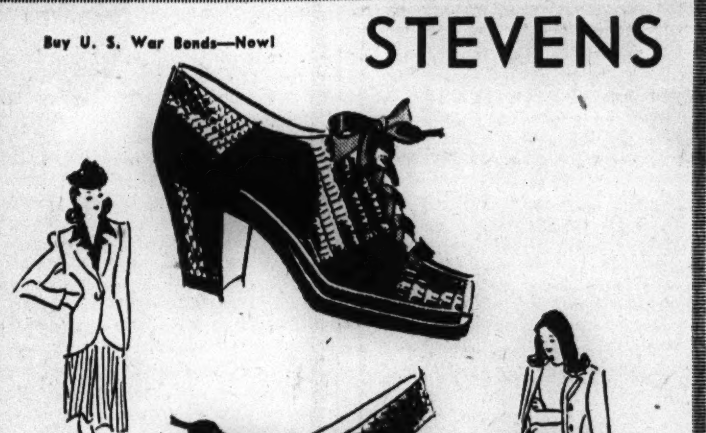

Two of our newest
Shenanigans
built for busy feet—in sturdy, genuine Alligator Lizard!
8.95 the pair
Gayest young things afoot...Shenanigans are good companions whether you're college, business or home careering! They're ever so comfortable, with good walking heels—and in very important styles!
Top: Alligator Lizard combined with Suede in Maple, Black, Town Brown and Red with Black. Also in Black and White Java Lizard.
Below: Alligator Lizard in Pecan, Mink, Blue or Green.
Shoe Box—5th Floor
Chas. A. Stevens & Co.
State Street Open 9:45 to 5:45

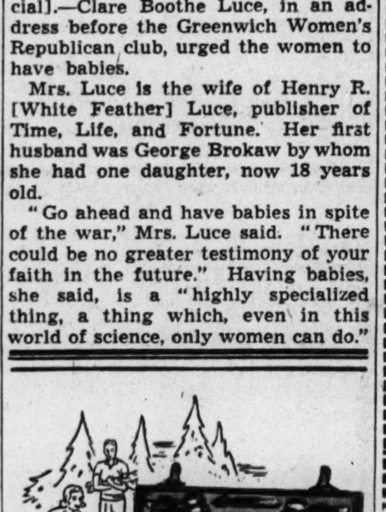

labor day outing
Take a holiday week-end picnic with your family . . . and this handy 6-party kit. Has sandwich box, plates, cups, cutlery, 2 one-quart Thermos bottles. In luggage case. $29.75
VL&A
Best for Sport
VON LENGERKE & ANTOINE
NORTH 9 WABASH

They're Wonderful!
FRIED CHICKEN DINNERS $1.00
Complete from appetizer to delicious coffee
LUNCHEONS from 55c
Air-Cooled
TRACY'S
Stevens Building
RESTAURANT
17 N. State 16 N. Wabash
and "on the Avenue"
540 N. Michigan

THE NEIGHBORS By George Clark

Reg. U. S. Pat. Off.; Copyright, 1942, by News Syndicate Co. Inc. 8-26

"This year it's my wife's turn to market the vegetables and mine to tend the gas pump. Is it my fault there ain't any tourists?"

DIPLOMATS TELL OF INDIGNITIES IN CUSTODY OF JAPS

Worst Treatment Ever Recorded, Says One.

New York, Aug. 25 [Special].—Tho overjoyed at sight of their homeland, 1,451 Americans aboard the diplomatic exchange liner Gripsholm tonight spoke mostly of the abuses and discourtesies visited upon them by their Japanese jailers since the treacherous attack on Pearl Harbor caught them in the orient.

The white painted Swedish vessel, under charter to the American government, docked shortly after sunrise this morning at the Jersey City pier of the American Export Lines. First man off was the veteran Joseph Clark Grew, long time United States ambassador to Japan.

The sentiment of the repatriates seemed to be summed up in the statement Grew handed reporters as he left the vessel:

"To be actually landing on the soil of our beloved country again brings to us a climax of happiness too profound to describe in mere words. I cannot even attempt to do so."

Two Months En Route.

It was two months to the day since Grew and about 500 others left Yokohama harbor aboard the Japanese liner Asama Maru. Others who made the final leg of the trip aboard the Gripsholm came from points in China and Thailand aboard the Italian liner Conte Verde to the exchange meeting place at Lourenco Marques, Portugese East Africa.

Ambassador Grew expects to report to Secretary of State Cordell Hull in Washington, D. C., tomorrow.

A picture of extreme discourtesy to diplomats in Tokio was given by Edward S. Crocker, first secretary of the embassy, who declared that "in the history of civilization, never have diplomats been treated as we were."

Crocker received the Japanese declaration of war at the embassy in the absence of Ambassador Grew. He had gone there on the morning of Dec. 8 [Tokio time] to pick up a golfing partner when he heard the news.

Forced to Find Own Food.

Regarding the treatment accorded diplomatic personnel, Crocker said they were "incarcerated" in the embassy grounds and forced to "rustle" for their own food. Japanese servants who stayed with them made this task somewhat easier.

A story of being held incommunicado was told by Harold B. Quarton, United States consul general at Keijo, Corea, whose home is in Madison, Wis. Quarton said he was treated badly and had been searched. He and Arthur Emmons of Hartford, Conn., his vice consul, were confined in Corea the first four months and in Yokohama the last four months before the exchange ship sailed, Quarton said.

Addison E. Southard, United States consul general at Hongkong, who said he had been in diplomatic service for more than 30 years and had witnessed several wars, said that in his opinion there never had been anything like Hongkong "for a tough show." Southard lost 50 pounds.

Dr. Edgar W. Moreland, serving with the United States public health service staff at Hongkong, was among those who left the ship. Dr. Moreland's home is in Indianapolis, Ind.

Bankers Slapped Around.

Fourteen members of American banking staffs escaped internment in Stanley camp, Hongkong, but were slapped around, sniped at and made as wretched as the Japanese could make them, Vaughn Meisling, former Associated Press correspondent at Hongkong, reported.

"These men were kept out to assist the Japanese in liquidating the assets of American banks in Hongkong, being confined to a Chinese hotel when not working," Meisling said.

"They were part of an international colony of 80 allied bankers. Their families were kept by Japanese gendarmes in the Sun Wah hotel, a squalid dosshouse [flophouse] situated on the water front slums—a fire trap well stocked with vermin."

Ten Banks Represented.

The men represented 10 banks. Representatives of the Chase bank are Donald L. Ballantyne of Brooklyn, manager; F. A. Howard, Menlo Park, Cal.; Donald O'Kieffe, Minneapolis, Minn.; Walter Bossert, Flushing, N. Y.; Charles M. Williams, Brooklyn; Theodore W. Lindabury, Morristown, N. J., and Harold Waller, Brooklyn.

Walter R. Roemer, East Rockaway, N. Y., was an American Express company representative. The others were from the National City Bank of New York: Samuel T. Bitting, Carlsbad, N. M., manager; Samuel S. Church, New York; Earl Cutting, Waltham Mass.; Thomas Bamford, Methuen, Mass.; Ira Crocker, Portland, Me., and Donald Hykes, Harrisburg, Pa.

The women and children were confined to the building for four and one-half months, beginning Jan. 5. Late in May they were given passes for an hour's walk mornings and afternoons. Many of the 30 odd women and children had to be hospitalized for dysentery, malnutrition, and insect bites.

Paid $25 a Month.

The bankers were paid 100 Hongkong dollars [$25 in United States money] a month from late February on, and had to buy their own meager rations.

"Squat, athletic Japanese gendarmes were custodians of the banking settlement, and they seldom overlooked a chance for showing their power and prowess," Meisling said the bankers told him. "They enjoyed humiliating the white men before the Chinese, and also beating puny little Chinese to impress the occidentals."

The worst of the lot, Meisling said, was "Slaphappy Joe," so-called because he was not happy unless he was slapping somebody.

"The bankers were assembled each morning and marched a mile and a half to the banks, then returned in late afternoon for lockup in the fire and rat trap. 'Slaphappy' made them bow to him at roll call in front of the hotel, and even insisted they respond in Japanese. As most of them knew no Japanese, 'Slaphappy' boxed their ears. The bankers learned to answer in Japanese."

Search for Spies.

Government investigators boarded the Gripsholm even before it docked and set about questioning the repatriates to prevent any except those of proven loyalty from slipping into the country.

Authorities announced that several persons disembarked during the day had been sent to Ellis Island, where cases concerning enemy aliens are investigated.

A government official said that all passengers will be cleared in 48 working hours—approximately three days, working 16 hours a day.

An epidemic of influenza kept 60 passengers in their beds for several days on the last leg of the trip.

Ambassador Grew Home from Tokio

(Story in adjoining column.)

United States Ambassador Joseph C. Grew (face uplifted, smiling), home from Tokio, surrounded by reporters yesterday as he left the diplomatic exchange liner Gripsholm. [Associated Press Wirephoto.]

[TRIBUNE Photo.]

Sister Mary Gregoria Fogarty of Chicago, Maryknoll missionary, who was one of the 1,451 persons who returned to this country on the Gripsholm yesterday.

ARMED MEN ROB TRUCKER.

Joseph Navigato, 32 years old, 4449 West Congress street, a delivery truck driver, was locked inside his own truck yesterday by two robbers, one of them armed, who robbed him of $52.

FAMILIES GATHER TO WELCOME KIN FROM GRIPSHOLM

Chicagoans Are Among Former Prisoners.

Family reunions were being planned yesterday in Chicago as relatives celebrated the arrival of the Swedish diplomatic exchange ship, Gripsholm, which brought to America many Chicagoans, including five missionaries, among the 1,451 persons released from Japanese internment.

Waiting in Oak Park for the arrival of Ernest L. McClure from the Gripsholm are his wife and three children, Gordon, 19 years old; Eugene, 15; Marilyn, 8. McClure was representative in Malaya, Indo-China, and Thailand for International Harvester company. Mrs. McClure and their children lived from 1936 to 1939 in the orient with McClure. He was interned last November by the Japanese in Bankok, Thailand. A recent letter to his wife reported that he has lost 45 pounds, most of it in an internment camp, since the beginning of the war.

Children Make Trip.

Traveling from Hongkong with their parents, Mr. and Mrs. Edward Hospes, are Donald, 5, and Allan, 7. Hospes was a resident of Berwyn before he became passenger agent in Hongkong for a steamship line more than 20 years ago. Relatives in Berwyn await the arrival of Hospes and his wife and children, whom they have never seen.

The Rev. Thomas P. Kane, son of Mr. and Mrs. John J. Kane, 1444 Rosemont avenue, will find his mother waiting for him on the dock. His father, six sisters, and a brother will gather at the family home for a homecoming fête.

Father Kane served for three years in Korea as a member of the St. Columban order of missionaries.

Another member of the St. Columban order, the Rev. Patrick T. Brennan, is scheduled to come to Chicago from the Gripsholm. Waiting for him in their home at 8132 South Peoria street are his sister, Mrs. Patrick O'Brien, and his father, Patrick Brennan Sr. Father Brennan has been a missionary in Korea for the last five years.

Two Chicago Nuns.

Among the Maryknoll Sisters who were required to accept repatriation, were two Chicagoans—Sister Mary St. Bernard Donnelley, who was a teacher in Hongkong, and Sister Mary Gregoria Fogarty, a missioner in Korea.

The home of Mrs. Edward McCann, 6837 Yale avenue, sister of Sister Mary St. Bernard, formerly Miss Margaret Donnelley, is filled with flowers from friends and relatives of the nun.

Sister Mary Gregoria, daughter of Mr. and Mrs. John J. Fogarty, 931 North Lorel avenue, will find a warm reception in Chicago. The letter her parents received last week from Rio de Janeiro was the first from their daughter in more than a year.

LAST BUREAUS OF FRENCH PARLIAMENT TO DIE OUT TODAY

VICHY, France, Aug. 25.—Administrative services of the French senate and chamber of deputies, whose existence has maintained the shadow life of parliament since it was adjourned in July, 1940, will be abolished by law tomorrow, it was announced tonight.

The services known as the bureau of the senate and the bureau of the chamber kept numerous members of parliament active in Vichy until they were evicted last September and obliged to transfer their headquarters to the nearby resort town of Chatelguyon.

A communique tonight says the powers of those bureaus should have expired at the end of 1940, and that the law conferring full powers on Marshal Petain provided that the chambers of parliament should not meet until convoked by the chief of state. The bureaus will be handed over to officials of the finance ministry.

CHINESE BUILD MODELS OF U. S. PLANES TO STUDY

[By Wireless to the New York Times and The Chicago Tribune.]

CHUNGKING, China, Aug. 24.—A small factory in Chengtu, Szechwan province, with only a dozen workmen recently received an order to build 153 model P-40 fighter planes which won fame in China by their smashing defeat of the much touted Japanese Zeros. Also ordered were 153 model B-17's, the famous flying fortress.

The models will be used by the 153 country people's education institute to familiarize the public with American planes and the general principles of flying. The ministry of education has also ordered more than 100 model planes from the Chengtu plant for use in 80 primary schools.

On Air Force day, Aug. 14, a model plane contest was held at Chengtu to encourage model plane construction and experimentation. More than 100 entries competed in this first contest of its kind to be held in China. One of the winners was a primary school janitor who had spent his leisure hours with the school's model planes.

YOUTHFUL CORDUROY

something to look Fall-ward to

$22.95

• Casual — practical — for timely service, figure flattering, smartly tailored pinroy Corduroy suits are big fashion news! In flattering colors—Rex Purple, Raspberry, Beige, Brown—sizes 10 to 18. Matching Slacks . . . $7.95

KERMANS

160 North Michigan Avenue

WEDNESDAY STORE HOURS: 12 noon 'til 9 p. m.

AT THE HUB

How's this for your Money's worth?

$58 $58 $58

100% Virgin Wool

TOWNLEY COATS

Unchallenged by Any August Sale

$58

All three are spectacular values—but they're only typical of our incomparable August collection of Townley Coats! Stop in today and see for yourself why hundreds throng our coat floor daily. Take advantage of Townley supremacy—take advantage of the extra value only The Hub is offering.

Only 10% Down on Our Lay-Away Plan

COATS—FOURTH FLOOR

THE HUB

Henry C. Lytton & Sons

State and Jackson, CHICAGO • EVANSTON • OAK PARK • GARY

STEVENS

7.95

Trim Two-Piecer

in fine rayon crepe!

A desk-to-dinner favorite of business girls, a pet of college girls, too! Simple, easy-going dress, the skirt gored and slim-hanging, the jacket blouse with set-in belt, an open, shirt-type neckline, big patch pockets. Have it in Red, Blue Cocoa, Purple. Sizes 12 to 20. A "buy" for just 7.95!

Casual Dress Shop—4th Floor

Chas. A. Stevens & Co.

State Street Open 9:45 to 5:45

EXTRAORDINARY!

$90

... in our August Sale

• Genuine Lynx Tuxedo

• Baum Marten-dyed Skunk Tuxedo

• Blond Polar Wolf Tuxedo

on finest all-wool fabrics

Wednesday hours 12 noon 'til 9 p. m.

john t. Shayne

MICHIGAN AVENUE AT RANDOLPH

"111 Shop" News...TO MAKE THE LAST DAYS OF OUR AUGUST FUR SALE TREMENDOUSLY EXCITING...

A Limited Number of Better Fur Coats $111

WORTH $149 TO $200...

14 SABLE-BLENDED MUSKRAT COATS $111

6 BLACK-DYED PERSIAN COATS $111

11 BLUE-DYED FOX GREATCOATS $111

9 DYED SKUNK GREATCOATS $111

6 SILVER FOX JACKETS $111

... and many others. All sizes but not in each fur. Actual savings of $38 to $89.

Evans "111 Shop" has often been the scene of eager buying during our August Sale, but this can be counted on to break records. Into "111 Shop" racks go hits from other price ranges that have sold down to too few of a kind to exploit individually. It is an opportunity of utmost importance to own a lovely fur coat for less than its rightful worth. If you have a taste for the finer things of life, but feel you must live within a budget, act quickly!

A SMALL DEPOSIT HOLDS ANY COAT

Balance can be budgeted on easy terms

Evans 36 SOUTH STATE STREET

3rd, 4th and 5th Floors, No. American Bldg.

AIR-COOLED SHOWROOMS OPEN 9 'TIL 9

Norwegian blue-dyed fox greatcoat, $111

CROSSWORD PUZZLE

ACROSS

1. Employer
5. Parsonage
10. Paddle
14. Italian city
15. Use
16. Arabian commander
17. Spike
18. Earth, as goddess (Rom. relig.)
19. The candlenut (Malaysia)
20. Elf
22. Disengages
24. Auricles
26. Roman tyrant
27. Struggle
31. Harm
35. Eggs
36. Hideouts
38. Started
39. Goals
41. Plunders
43. Identical
44. Whipsocket
46. Corners
48. Silent
49. Farm machine
51. Precedence
53. Profound
55. Case
56. Supporting force
60. Evidence of victory
64. Kiln
65. Giraffelike animal
67. Branched diagram
68. Fateful
69. Adores
70. Deserve thru labor
71. Vehicle
72. Molars
73. Colors

DOWN

1. Funeral vases
2. Detergent
3. Turkish title
4. Mitigation
5. Substantial
6. Salutation
7. Matgrass
8. Horn
9. Happy
10. Greets
11. Servant (East Indian)
12. Coin
13. Epochs
21. High
23. Bedouin
25. Descendant
27. Shore
28. Sheeplike
29. Entitled
30. Armed force
32. South American bird
33. Compass of voice
34. Foe
37. Hoard
40. Depressed
42. Easily frightened
45. Elk
47. Bitter
50. Uprising
52. Created disturbance
54. Tea
56. Fishing poles
57. Bad
58. Withered
59. Preserve
61. Implore
62. In this place
63. Hankering (pl.)
66. Favorite

PUZZLE OF TUESDAY, AUG. 25, SOLVED

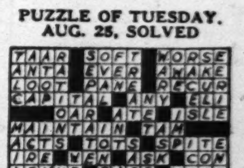

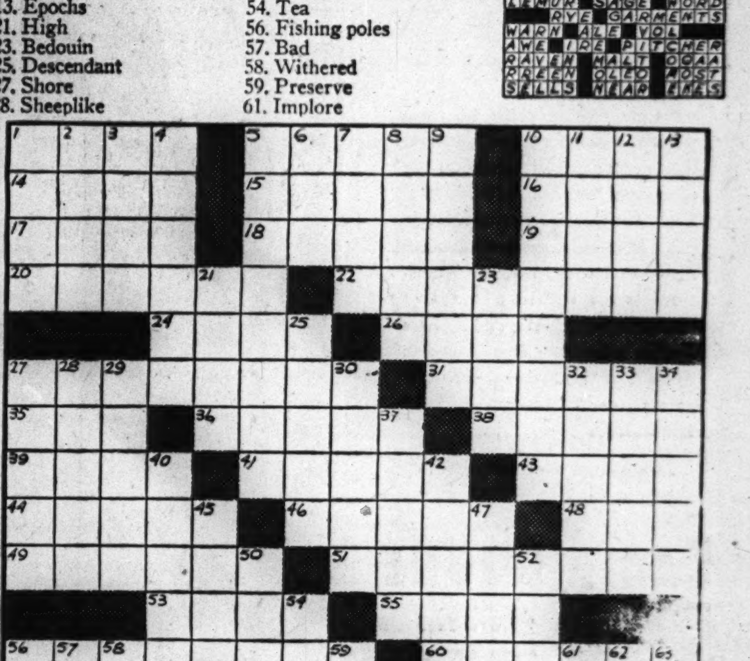

RUSSIANS BATTLE TO HOLD 2 VITAL TRANSPORT LINKS

Volga River and Railway Arteries to Caspian.

BY THOMAS FURLONG.

With two major railroads cut by the German armies, Russia is fighting to keep open the two remaining transportation links between north and south Russia. These are the Volga river, the most important single transportation artery in Russia, and the railroad which connects Moscow and the Caspian sea.

The outcome of the present battle for Stalingrad may decide the future control of these transportation arteries.

The severing of these remaining lines of communication would split off another piece of southeastern Russia, making easier the German conquest of the Caucasus region which is rich in minerals and oil sorely needed by the Germans. It also might jeopardize the supply line to the Persian gulf over which Russia is getting war materials from its allies. An 800 mile single track railroad connects the southern shore of the Caspian and the Persian gulf.

Most of Freight on Volga.

In normal times the Volga river carries more freight than any one of the three major north and south railroads. With the Germans controling parts of two of the major railroads and some of their connecting lines, the Volga is now more important to maintaining Russia's internal transportation. The roads that have been cut by the Germans are those connecting Moscow with Kharkov and Rostov. Both of the latter cities are in German hands.

The Volga and the Caspian are comparable in importance to Russia with the Great Lakes and their connecting waterways to the United States. Under present conditions, their importance probably is greater because of the dislocation that has taken place in other transportation facilities.

Oil and timber products are the principal commodities transported on the inland waterway system in normal times. Coal from the Donetz basin and grain from the Ukraine was carried mostly by rail.

Railroad Efficiency Low.

It is one of the marvels of Russia's war effort that it has been able to keep its transportation system functioning as well as it has in the opinion of American transport experts.

By American standards the Russian railroad system is intolerably inefficient. From 1913 to 1939 Russia's trackage was increased by about 50 per cent. Traffic on the railroads in the same period increased five fold. In recent years some improvements and additions have been made.

The existence of extensive inland waterway is said to have slowed the development of a modern railroad system. Military experts have regarded the inferiority of the Russian railroads as one of the country's serious military deficiencies.

Had Advice of Ralph Budd.

Aware of the deficiencies of its railroads, the soviet government began making studies several years ago to make plans for modernization. Among those who made a study of the railroads at the request of the soviet government was Ralph Budd, then president of the Great Northern railroad. Budd, now president of the Burlington railroad, spent nearly four months in Russia in 1930 before submitting his recommendations to the government.

Russia had 53,750 miles of railroads in 1937, the latest year for which official figures are available. This was an average of 6.7 miles for every 1,000 square miles of territory. By contrast the United States has 237,000 miles of steam railroad track, about 80 miles per 1,000 square miles of land.

Yanks Battle New Solomons Attack

(Story starts on page 1.)

The theater of operations in the Solomon Islands, where the Americans who had gained a foothold there were facing a new attack from seaborne and airborne Jap forces.

ALLIED BOMBERS SINK A GUNBOAT, RIP JAP CONVOY

MacArthur Men Destroy 13 Planes at Buna.

GEN. MacARTHUR'S HEADQUARTERS, Aug. 26 [Wednesday]—(AP).—Allied bombers destroyed a Japanese gunboat and heavily strafed two transports yesterday 450 miles west of Guadalcanal in the Solomons when they encountered a small enemy convoy, it was announced officially today. One allied plane was reported missing.

Jap Base Pounded.

Thirteen grounded Japanese planes also were destroyed and an anti-aircraft battery silenced in two surprise attacks on Buna, on the northeastern New Guinea mainland approximately 150 miles to the west of the convoy action, the communique said.

[The attack on the convoy in the island-studded ocean expanses between New Guinea and the Solomon war theater may have been part of the main Solomon action in the Guadalcanal-Tulagi sector. The dispatch did not explain the convoy, but it may have been en route to the Solomons with reënforcements for the Japanese counterattack there.]

Allied night raiders also dropped eight tons of explosives and many incendiaries on Japan's New Britain bases at Rabaul and Gasmata, northwest of the Solomons, leaving fires visible for 40 miles, the communique said. Hangars, runways, and aircraft dispersal areas were attacked.

No Planes Lost at Buna.

No allied planes were lost in the successful action against Buna, the communique said. A number of Japanese barges and supplies on the beach also were reported destroyed by allied fighters south of Buna.

The heavy attack on the airport just outside Buna was the first report that the Japanese definitely were using this recently established airfield which is only about 120 miles from the allied base at Port Moresby, New Guinea.

CHINESE RETAKE RAIL CENTER FIFTY MILES FROM BIG JAP BASE

CHUNGKING, China, Aug. 26 [Wednesday]—(AP).—Chinese troops have reoccupied Tungsiang, a railway center 50 miles southeast of Nanchang, important Japanese base in Kiangsi province, Chinese sources said.

Lishui, a base from which Japan might be bombed, is under direct attack by Chinese forces who have driven the Japanese inside that city in southeastern Chekiang province, the Chinese high command reported tonight. Other forces have advanced within six miles of Chuhsien.

The Japanese already have suffered "great losses," said a communique, which announced recapture on Saturday of Tengpu in the westward Chinese drive in Kiangsi province. Chinese forces that occupied Linchwan on Sunday have since progressed northward. Others have recaptured Juihung, 30 miles east of Nanchang, a principal Japanese base.

A government spokesman said the Chinese people expect that China soon will be developed as a base of operations against Japan.

81ST DIVISION REVIEW MARKS 25TH BIRTHDAY

Camp Rucker, Ala., Aug. 25 [Special].—With hundreds of Chicago and Illinois soldiers in the line of march, the famous 81st division—the Wildcat division of the World war—observed the 25th anniversary of its organization with a full dress review here today.

The division reverted to reserve status after the World war and was reactivated in May, 1942. Under command of Brig. Gen. Paul J. Miller, it now is composed of soldiers from every state in the country. Three of the division's regiments contain large numbers of Chicago and Illinois men.

Governors Frank M. Dixon of Alabama and J. M. Broughton of North Carolina and Gov. Elect Chauncey Sparks of Alabama were among the notables who spoke during the ceremonies and who were in the reviewing stand. Also present, in cages, were two wildcats which had been trapped in Georgia and presented to the division by Gov. Eugene Talmadge of Georgia.

JAPS ATTACK IN SOLOMONS; GREAT SEA BATTLE IS ON

Two Carriers and One Battleship Hit.

[Continued from first page.]

that time marine attacks had scattered the enemy's garrisons and sent their troops fleeing into the jungle. The Japanese navy landed a new force of 700 men. In fighting that night and the next day this force was wiped out with 670 killed and 30 captured. The marines lost 28 killed and 72 wounded.

To its account of what has happened the navy added the brief remark, "the action continues."

Test War Medical Services in Waukegan, No. Chicago

Waukegan and North Chicago last night held tests of medical services available for war plant workers injured thru bombing or sabotage. At 8:30 o'clock 100 Boy Scouts from the two towns fell to the floor in seven plants in the area—theoretical victims of explosions. Six ambulances and seven trucks with 35 doctors then took them to four Waukegan hospitals, where they were "treated."

YANKS GO SLEEPLESS IN LONDON; RED CROSS PROMISES MORE BEDS

[Chicago Tribune Press Service.]

LONDON, Aug. 25.—Following reports that American service men wandered London streets over the week-end seeking a place to sleep, American Red Cross officials announced tonight that "we are taking additional space to cope with such emergencies."

"It was a very busy week-end, with a big influx of American troops," an official explained. "This was the first time such a situation has arisen."

A census showed that 2,581 beds are available for American soldiers in the three clubs and six dormitories established by the Red Cross in London. Eventually the organization hopes to have 10,000 beds available thruout the country for American soldiers on furlough.

The first club for United States nurses will be opened in London tomorrow. It will accommodate 300, have lounges, and writing, reading, and bath rooms.

TWO ACCUSED OF TAKING BETS.

Two newspaper vendors at Van Buren and La Salle streets were arrested yesterday, accused of taking bets on the races. They are Sam Menella, 54 years old, of 240 East 24th place, and Anthony Tito, 35, of 519 Grenshaw street.

NAZIS SUMMON NATIONS TO FIX MAP OF EUROPE

[By Wireless to the New York Times and The Chicago Tribune.]

BERNE, Switzerland, Aug. 25.—Details of grandiose preparations for a "European conference" scheduled to be held in Berlin in three weeks to "fix the map of the new Europe" have just reached foreign circles here and created consternation.

The meeting, it is reported, is being prepared in anticipation of an "impending cessation of hostilities on the eastern front." Committee work for the drafting of the new map, it is understood, which has been under way in Berlin for about six weeks, is nearly completed.

The nations to be invited to attend, according to one diplomat, include not only the conquerors and the conquered but the neutrals, excluding perhaps Portugal.

buy Quality in

Miller's August Sale of MINK COATS

There is no sounder fur investment than good mink. There is no finer label than Miller's to guarantee your investment. Our collection is one of the finest in Chicago.

$1000 Mink Coat. . $795
$1250 Mink Coat. . $950
$1375 Mink Coat. $1095
$1600 Mink Coat. $1250
$2250 Mink Coat. $1475

MILLER Fur Company
166 No. Michigan Ave.
OPEN EVERY NIGHT 'til 9 P. M.

Spread Payments Far into the Future

FREE Illustrated Fur Booklet on Request

We have to be—we're all working against time. Business men must make every minute count. Men and women, seeking renewed energy, must get the utmost recreation out of reduced "time off." And in New York, The Commodore solves their problems neatly...business men are handy to financial districts...vacationists are within minutes of countless amusements and all New York's activities. And complete comfort is assured in big, airy rooms...cordial service...and the best in food.

2000 large, comfortable outside rooms, all with private bath

THE Commodore

"NEW YORK'S BEST LOCATED HOTEL"

MARTIN SWEENY
President

RIGHT AT GRAND CENTRAL AND AIRLINES TERMINALS

CHICAGO OFFICE: Telephone: Randolph 5575

A SMALL DEPOSIT HOLDS YOUR SUIT

Advance fall sale of all wool BRUCEWOOD 3-PIECE SUITS lavishly furred

$59.50

These suits are almost a whole wardrobe in themselves—and give you the long hard wear that saves

In green, wine, brown, gray; also in tweeds—sizes 10 to 20
7th floor

Convenient credit

MAURICE L ROTHSCHILD
State at Jackson

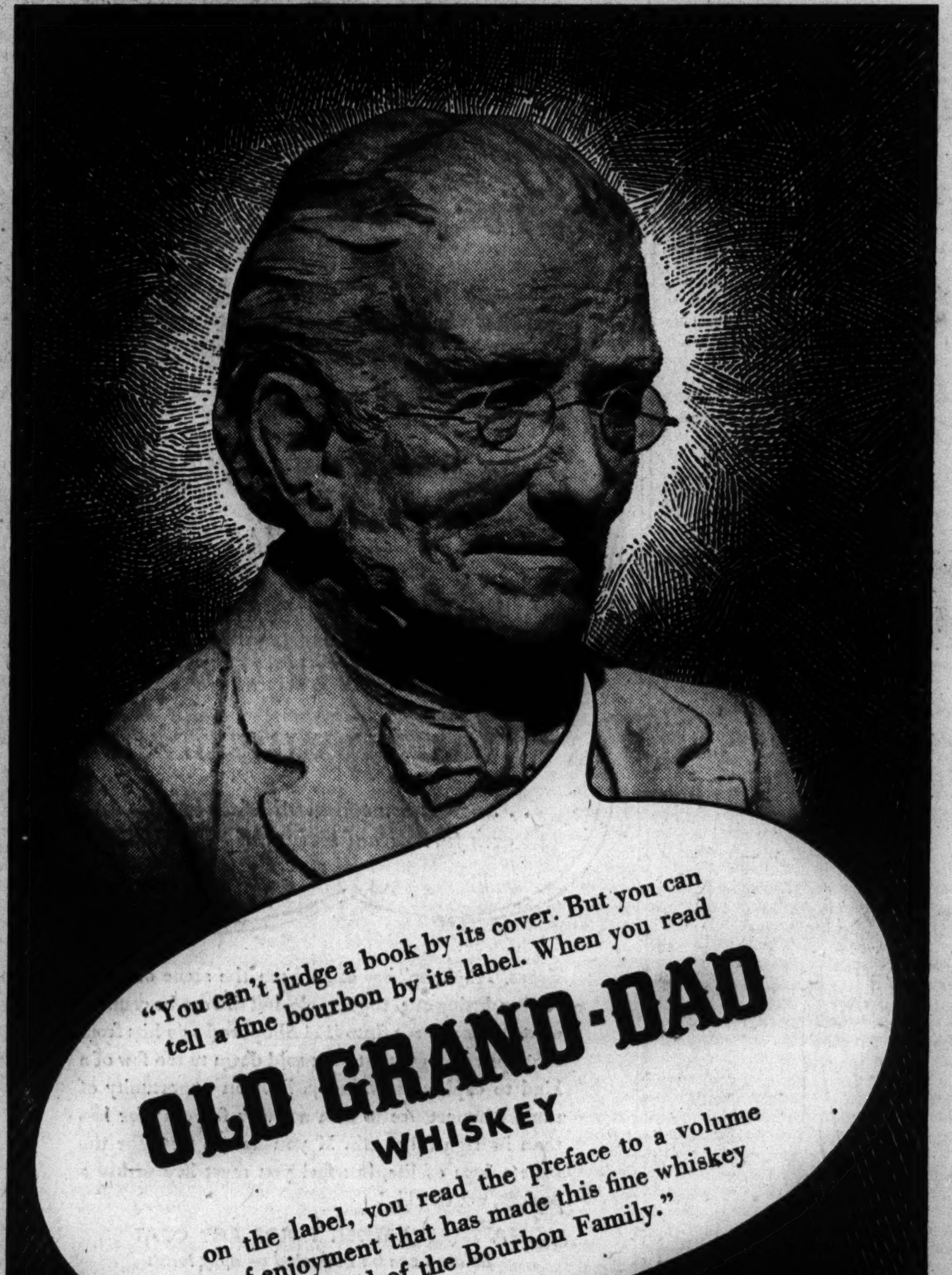

"You can't judge a book by its cover. But you can tell a fine bourbon by its label. When you read

OLD GRAND-DAD WHISKEY

on the label, you read the preface to a volume of enjoyment that has made this fine whiskey Head of the Bourbon Family."

KENTUCKY STRAIGHT BOURBON WHISKEY • BOTTLED IN BOND, 100 PROOF • COPYRIGHT 1942, NATIONAL DISTILLERS PRODUCTS CORPORATION, N. Y.

How to Find THE BEST JOB QUICKLY

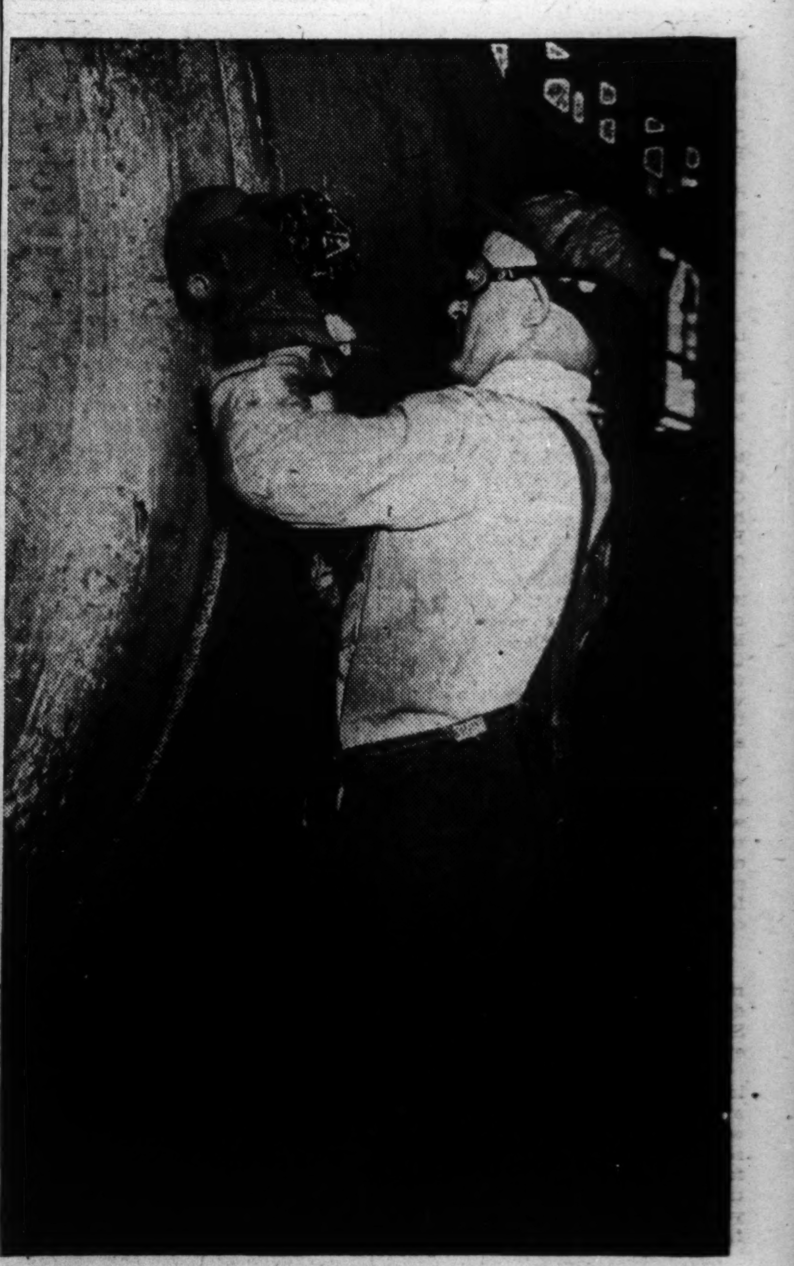

No matter what kind of work you do, the best way to find the top jobs available is to consult the employment columns in the Tribune

WHETHER it is something you want to buy, or a job you want to find, you are far more likely to find it when you look for it in the market place which has the largest selection.

That is why men and women in search of jobs consult the Tribune. The chances of finding the job you want are much greater when you read the Tribune because the Tribune prints more than twice as much Help Wanted and Employment Agency want advertising as all other Chicago newspapers combined.

Turn to the Help Wanted and Employment Agency columns in today's Tribune for a review of jobs now available. The one you want may be among them.

GO TO ARMY WAR SHOW
SOLDIER FIELD • SEPT. 2-12

Satisfied to be a helper all of your life?

Helpers with training become first class specialists—and draw the best pay. A short course of instruction can help you change your status from low-paid helper to well-paid specialist. For schools offering courses which can help you get ahead faster, read the Instruction and Trade Schools columns in today's Tribune want ad section.

1,000,000 NAZIS TIGHTEN PINCERS NEAR STALINGRAD

Chutists, Tanks, Planes Hammer Red Lines.

[Continued from first page.]

the tanks often were blown up at one end of a drag rope while engineers still held the other end.

In the Caucasus area the Reds reported they had trapped one detachment of German Alpine troops and killed 200 of them.

The increasing use of Alpinists by the Nazis suggested again the possibility that the Germans intend to try to cut directly thru the Caucasus range.

Claim 7½ Mile Break Thru.

BERLIN, Aug. 25 [from German broadcasts] — (AP).— German armored columns driving toward Stalingrad from the southwest have broken thru a 12 kilometer deep [7½ miles] belt of bunker [pillbox] defenses, the German radio declared tonight.

Earlier the high command communique had reported in general terms that the Germans were gaining ground both in this area and also northwest of Stalingrad in spite of desperate Russian resistance.

Fifty-two soviet tanks were reported destroyed in the drive for Stalingrad, and on the Don river front Italian troops were credited with repelling several soviet attacks, partly in hand-to-hand fighting.

The German air force continued violent day and night raids, particularly on Stalingrad, causing fires and destruction in armament works and other objectives, a communique asserted. On the Volga two transports were reported sunk.

"German Alpine troops have mastered several passes of the western Caucasus mountains, partly in attack. On Aug. 21 a group of Alpine troops hoisted the German flag on Mount Elbruz [18,471 feet], the highest peak of the Caucasus," the Germans said.

"At the mouth of the Kuban river in the Caucasus, Rumanian formations occupied, after heavy fighting, the harbor town of Temryuk. South of the lower Kuban several enemy counterattacks were shattered and the soviets were thrown back farther into the mountains in following up this action."

Southwest of Kaluga and northwest of Medyn [about 100 miles southwest of Moscow] heavy soviet attacks were declared to have failed, while on the Rzhev front, 125 miles northwest of Moscow, German troops engaged strong Russian tank and infantry forces, destroying 63 tanks, the account continued.

Predicts Decision This Week.

LONDON, Aug. 25 (AP).—The Vichy radio quoted a Berlin spokesman today as declaring that "the fate of Stalingrad will be settled before the end of the week."

It added that German sources—unidentified as to whether they were official or unofficial, military or otherwise—said that when their troops had reached the Volga they would possess for the first time "the natural frontier between Europe and Asia" beyond which they would attempt no further drive for the present.

The action against Stalingrad was described by Vichy as a "classic pincers movement" from Kachalino, 30 miles on the northwest, and Abganervo, 40 miles to the south.

News from the Russian Fronts

(Story starts on page 1.)

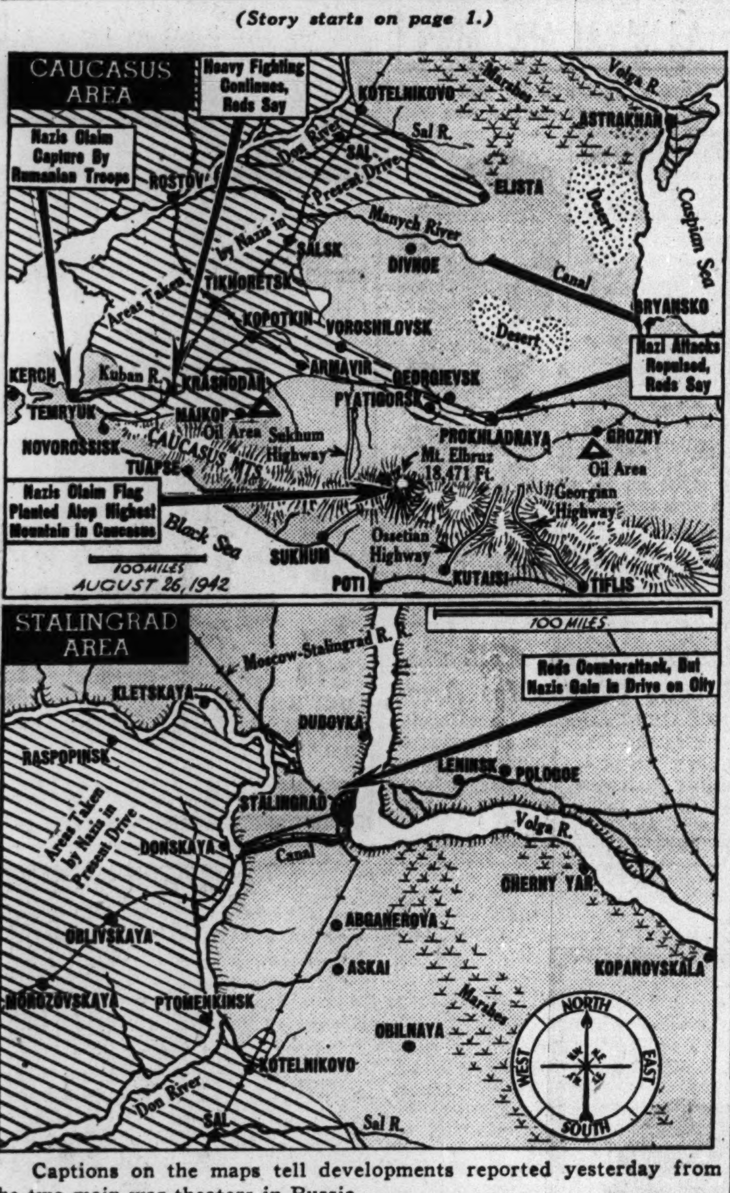

Captions on the maps tell developments reported yesterday from the two main war theaters in Russia.

TELLS OF 50 PCT. CONVOY LOSSES ON RUSSIA ROUTE

Des Moines, Ia., Aug. 25 (AP).— Losses in convoys to Russia's arctic ports have run as high as 50 per cent of the supplies in some instances, it was disclosed here today by Capt. Leland P. Lovette, director of public relations for the United States navy.

"The Russian front is highly important to us," he told 800 persons at a luncheon. "It is difficult to get guns, ammunition, and food supplies to them. In some convoys, by way of Murmansk and Archangel, there has been a loss of 50 per cent of the supplies, but we still feel that it's worth it if we get the rest thru."

The captain admitted also "We've taken a pretty heavy licking from the U-boats—and we will as long as there are U-boats, perhaps. But we have found ways to successfully compete against them. In the zone we have established we have lost only six ships. And I am proud to say—altho I say it with trepidation—that we haven't yet lost a ship loaded with troops."

Nebraska Legionnaires Reject New War Buddies

Omaha, Neb., Aug. 25 [Special].—The state American Legion convention, meeting here today, rejected a resolution proposing to amend the national Legion constitution to make veterans of the present war eligible to membership.

GROZNY OIL CENTER YIELDS 10 PER CENT OF RUSSIA'S TOTAL

[BY THE ASSOCIATED PRESS.]

Grozny, the northern Caucasus oil center toward which the Germans are driving, produces about 10 per cent of Russia's 216,000,000 barrel annual oil production.

The field has been listed for several years however, as definitely past its peak. It first was worked for naphtha in 1893, and under the soviet union was considerably expanded, with the most modern methods used for extraction of available oil.

Grozny oil is higher in paraffin content and lower in kerosene than the Baku oil which accounts for about 73 per cent of Russian production. The town has at least 14 oil cracking units for gasoline production and also refines numerous other petroleum by-products.

AMERICAN, RAF, AFRICAN BOMBERS ATTACK TOBRUK

CAIRO, Egypt, Aug. 25 (AP).—Bombers of the United States army air force, the royal air force, and the South African air force raided Tobruk last night and attacked axis motor transports on the Matruh-El Daba road.

Objectives in the battle area were also bombed and machine gunned. The aerial activity was officially described as "on a medium scale." Allied night fighters shot down one German bomber.

RAF Raids Greece, Says Italy.

ROME, Aug. 25 [from Italian broadcasts]—(AP).—British planes attacked towns in Greece and Italian possessions in the Aegean sea, the Italian high command reported today. Damage was said to have been limited. A British steamer in the Mediterranean was reported to have been sunk by German bombers, while a British attack on an axis convoy was said to have failed, with three attacking planes being shot down.

QUISLING DROPS HIS FIGHT ON CHURCH AT ORDERS OF HITLER

LONDON, Aug. 25 (AP).—Vidkun Quisling, Nazi puppet in Norway, apparently has dropped his fight on the Norwegian church on orders of Adolf Hitler, a Norwegian government in exile source reported today.

According to information from Stockholm, Quisling returned from a visit to Berlin "with instructions to come to an agreement with the clergy." Apparent confirmation of this was given in a speech at Gjovik yesterday, in which Quisling, in sharp contrast with his previously belligerent attitude, declared:

"People who organize illegal church movements are too unimportant for us to take measures against them. We will let them do as they wish. They believe they can play up German authority against us, but they are mistaken."

8 LUXEMBURGERS JOIN ROYAL TREK TO WHITE HOUSE

Grand Duchess, Family Are Entertained.

BY WALTER TROHAN.
[Chicago Tribune Press Service.]

Washington, D. C., Aug. 25.—The greatest season for royalty the White House has ever known was rounded out today with the visit of the reigning family of the grand duchy of Luxemburg.

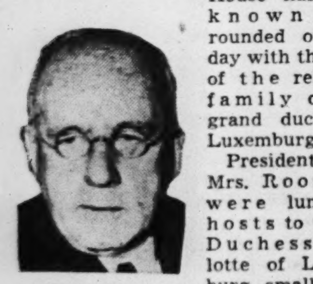
Peter Fraser.

President and Mrs. Roosevelt were luncheon hosts to Grand Duchess Charlotte of Luxemburg, smallest of the allied nations which lies between France, Germany, and Belgium.

With her were her consort, Prince Felix, and her family, Crown Prince Jean, Prince Charles, and Princesses Adelaide, Gabrielle, Elizabeth, and Alix.

List of Visitors.

Other royalty the White House has entertained recently include:

Crown Princess Martha of Norway.

Queen Wilhelmina of the Netherlands.

King George of Greece.

The duke and duchess of Windsor.

King Peter of Jugo-Slavia.

Otto of Hapsburg, pretender to the throne of Austria.

Among other distinguished visitors, the White House has entertained Prime Minister Winston Churchill, former Russian Commissar Molotov, the president of Peru and the president elect of Colombia. The president of Chile is expected to visit here shortly.

New Zealand Diplomat Coming.

The prime minister of New Zealand, Peter Fraser, arrived on the west coast during the day and is en route to Washington.

President Roosevelt announced he also had invited the prime ministers of Australia and the Union of South Africa to come to the United States. He said he hoped they would be here later in the year.

Meanwhile, Mr. Roosevelt conferred today with Lord Halifax, the British ambassador, who just returned from an extended trip to England.

Asked if he could tell newspaper men anything about his conversations with the President he explained that there was nothing he could say except that it was a "general" talk.

Thrives on 'Problems.'

The ambassador said that he was glad to see President Roosevelt in such apparent good physical condition, adding that both Prime Minister Churchill and the President "seem to thrive on their problems."

He said President Roosevelt was kept well informed on the activities of Prime Minister Churchill thru the prime minister himself and W. Averill Harriman, the President's special emissary in London.

He explained he had been able to supplement the reports in one or two instances given the President by Mr. Churchill and Mr. Harriman.

The Indian question was not discussed with President Roosevelt by the ambassador today, he said in response to inquiries, explaining that he did not have the time to do so.

Royal Visitor

(Story in adjoining column.)

[Wide World Photo.]

Grand Duchess Charlotte of Luxemburg, who, with other members of the Luxemburg royal family, was a White House guest of the Roosevelts yesterday.

Realty Tax Payments Hit New High at $2,544,544

Payments of second instalments on 1941 real estate taxes, due Sept. 1, reached a new high yesterday, when 15,508 taxpayers paid $2,544,544, County Treasurer John Tomán reported.

58 JOIN NAVY AIR FORCES AND SET RECORD FOR DAY

Depend on Chicago Youths to Meet Goal of 2,000.

Another new record was set yesterday as the "Fly for Navy" drive rolled along at a pace that will carry it thru to the goal of 2,000 aviation cadets by Oct. 1—if the young men of the Chicago area don't let the navy down.

The cadet selection board reported that 58 recruits—unmarried, between 18 and 26 years of age, high school graduates, and normal in every physical respect—were accepted for training in the 24 hours ended at noon yesterday.

Ahead of Daily Average.

This brought the total enlisted so far in the drive to 567 future flying ensigns. While the total is far below "par" of 800 for this date, the number enlisted yesterday was well ahead of the 32 a day average that must be maintained to make the drive a success.

The Naval Aviation Cadet Selection board has its headquarters in room 302 of the Board of Trade building, 141 West Jackson boulevard.

Half of yesterday's cadets were from Chicago and the suburbs. They included Robert L. Mueller, 929 Cullom avenue, free style swimming champion during the years he was on the Lane Tech team.

300 Take Oath in Grant Park.

Before a capacity throng in the Grant park bandshell, 300 young men were sworn into the navy last night as the climax of a program designed to familiarize the public with the solemnity of the navy's oath of allegiance.

Lieut. Comm. David N. Goldenson, in charge of navy recruiting in the Chicago area, administered the oath and then told the new apprentice seamen that they were leaving the "easy going ways of peacetime" and entering a "brave new world of self-discipline and love of country."

Warning the men that their duties would be rigorous, Commander Goldenson congratulated them on entering what he termed the "world's greatest fighting organization." He said that all of them were potentially able to be the heroes the navy had produced in the battles in the Coral sea and Midway and Solomon Islands.

Instructors Also Needed.

In another branch of the navy, Capt. E. S. Root, director of naval officer procurement in Chicago, reported that naval reserve commissions are waiting for instructors in four specialized fields.

The men needed are:

Electricians' mates or fire control men. Instructors of electricity in companies or technical schools are considered best fitted for these posts.

Torpedo men and gunners' mates. Applicants should be familiar with manufacturing, maintenance, and operation of guns or torpedoes.

Radio men. Some form of radio education is required as well as experience in the manufacture and repair of radios.

Quartermasters and signalmen. Applicants must have had seagoing experience in large boats.

Applications should be made at room 330, Board of Trade building.

Enlistments Rise

(Story in adjoining column.)

Progress of the Fly for Navy recruiting drive (black) compared with the campaign's goal (full figure).

WINNER OF TRIBUNE ROTC MEDAL ENLISTS AS NAVAL AIR CADET

William J. Roberts, 18 years old, 3017 North Kolmar avenue, the 1940 winner of THE TRIBUNE'S ROTC medal, now is awaiting order to enter training as a naval air force cadet. He was sworn into the navy on Monday.

William Roberts.

Roberts was graduated from Schurz High school in 1941, when he was lieutenant colonel in command of the ROTC unit there. He has been working since as an employé of a cast iron pipe manufacturer.

His parents are William and Mary Roberts. His father is a member of a draft board. One brother, Herbert, is a worker in a war plant.

Hungary Starts Collecting Winter Clothes for Army

BUDAPEST, Aug. 25 [from German broadcasts]—(AP).—The collection of winter clothing for Hungarian troops fighting in Russia was started today thruout Hungary. The press urgently appealed for contributions.

OBJECTORS TO AID DEFENSE STAFFS IN EMERGENCIES

The war department and the selective service system have agreed to let conscientious objectors aid local civilian defense organizations in any emergencies, the regional OCD announced yesterday. The objectors, sent to public service camps by their draft boards, volunteered some time ago. Units organized in the camps thruout the country include two truck drivers, a mechanic, six first aid men, four cooks and assistants, six stretcher bearers, and four utility workers each.

24 YEARS Fur Headquarters

Murray-Black
5th Floor Butler Bldg.
162 N. STATE STREET

Soft, Silky Pelts, Excellent Workmanship—A Beautiful Blending of Style, Quality, Value —With a 3 Season Guarantee—

YOU SAVE FROM $50 TO $75 **$100**

Sable Dyed Marmot	$100
Silver Fox Paw	$100
Letout China Raccoon	$100
Mink-Blended Muskrat	$100
Black Cross Persian Lamb	$100
Persian Broadtail Lamb Paw	$100
Dyed Skunk Great Coats	$100

A $10 deposit reserves selection.

MURRAY-BLACK—162 N. State St.—5TH FLOOR, BUTLER BLDG.

Open Every Evening to 7 P. M.

LAUNCH 2 CARGO SHIPS IN 22 DAYS TO SET A RECORD

Alameda, Cal., Aug. 25 (AP).—Two steel cargo vessels were launched simultaneously today at the Pacific Bridge company yard No. 1 only 22 working days after the keels were laid, another shipbuilding record.

Keels for the two maritime commission craft—the Reuben Snow and Caleb Sprague—were built end to end in a dock eight feet below the water level of the Oakland estuary and were launched by flooding the basin.

The previous record for this NS-3-1A type of craft was 30 days from keel laying to double launching, also set by the Pacific Bridge company.

The Reuben Snow was sponsored by Miss Vivien Marie Boersig, daughter of the general superintendent of hulls. Miss Margaret Angel Rasmussen, daughter of the loft superintendent, sponsored the Caleb Sprague.

Six Executed in Belgium for Killing Nazi Soldier

LONDON, Aug. 25 (AP).—Belgian sources reported today that six men had been executed by the Germans in Belgium on charges of having killed a German soldier. They said four were French, one a Pole, and one Belgian.

Modern SANIDENT

CLEANS & WHITENS FALSE TEETH IN LESS THAN 5 MINUTES

NO BRUSHING!

Scientific tests prove SANIDENT'S amazing new patented cleansing ingredient dissolves dingy film . . . removes stains, germs, food particles and all traces of odor faster and better. SANIDENT REQUIRES NO BRUSHING . . . can't possibly injure your denture. Try SANIDENT today and see the difference! On sale at all drug stores.

LARGE 50¢ CAN • *Now* 39¢

Sanident
THE 5-MINUTE DENTURE BATH

"My own daughter has called me a monster... a monster... a monster."

"Am I too young to know that decent men don't make love to their brothers' wives?"

"By midnight I'll be your wife —if you want me."

NOVEL OF THE WEEK
COMPLETE IN THE POST OUT TODAY

Family Dinner, by FRANCES ENSIGN GREENE

PLUS

Hit-&-run invasion of U. S.?

A sneak raid by the Nazis is probable, say Army and Navy experts. Why? What could the enemy wreck? How would they stage the attack? What plans have we to beat them off? Two of America's top reporters give you their version of the raid . . . and reveal *How Our Forces Will Meet Invasion*. By Roscoe Drummond and Glen Perry.

Can you pass this test for models?

Have you that "well-scrubbed" look? Healthy air? Nice smile? You *might* make a good photographer's model—but first there's a certain test you must pass. Maurice Zolotow tells you about it—and tips you off to some beauty hints on make-up and posture—in *Case History of a Model*.

Shh! A baseball secret

Notice how badly the hitters are doing this season? Well, there's a reason—the junk ball—and pitchers are laughing fit to kill. Tom Meany tells you why in *Here's to the Scrap-Happy Pitchers*—in this week's Post.

The general who called the turn

Meet General Faymonville, the shrewd Army prophet who years ago "saw" the war with Japan and the Russia-U. S. alliance. And even predicted Russia's brilliant defense against Germany. Demaree Bess introduces this American who now heads our special military mission to Moscow.

How to have fun in a museum

Want to run a locomotive? Test the heat of your breath? Take a rocket trip to the moon? Visit the museum *Where Every Man's an Einstein*. David G. Wittels conducts you on the fascinating tour. Color photos.

"Jap warships in sight, sir"

When you're outnumbered in warships, what do you do? Attack, of course (with a Yankee trick up your sleeve). A neat adventure story of Pacific waters, *Dutch Treat*, by Jacland Marmur.

Leave 'em and love 'em

Husbands are like mountains. You have to stand off a few miles to see what they're really like. Read the romance by Alice Lent Covert, *Nothing Ever Changes*.

Jobs open for men 4 feet high

You should see the unusual jobs aircraft factories have waiting for little men. See page 25, in the new Post—out today.

The company war can't lick

How an ingenious company that makes everything from nickel blanks for the U. S. Mint to divers' helmets is using smart substitutes to beat Old Man Priority . . . by Pete Martin.

Out today 10¢

YOU CAN'T AFFORD TO MISS A SINGLE ISSUE...

BRITISH KING'S BROTHER MEETS DEATH IN PLANE

Duke of Kent Crashes in North Scotland.

[Continued from first page.]

of succession to the throne.

Within a few hours of the announcement of his death messages of sympathy began pouring in from all over the world.

An air ministry announcement said:

"The air ministry regrets to announce that air commodore his royal highness the duke of Kent was killed in active service this afternoon when a Sunderland flying boat crashed in the northern part of Scotland.

"His royal highness, who was attached to the staff of the inspector general of the RAF, was proceeding to Iceland on duty.

"All the crew of the flying boat also lost their lives."

Married Greek Princess.

Prince George Edward Alexander Edmund Windsor was born Dec. 20, 1902.

He married Princess Marina of Greece in 1934, and three children were born to them. The children are Prince Edward, 6 years old, Princess Alexandra, 5, and Prince George, who was born last July 4. The youngest son also bears the name Franklin, for President Roosevelt, who was named as one of the godfathers of the child.

The duke visited Canada and the United States exactly a year ago, stopping in Washington as the guest of President Roosevelt, and making an extensive tour of war plants in both countries.

The duke had been named governor general of Australia in 1938 to become effective the following year. The was caused the cancellation of that appointment and in 1940 the duke was assigned to the RAF.

He flew the Atlantic last year when he visited the United States and Canada, and had flown many thousands of miles under war conditions.

"I not only take a keen interest in flying myself," the duke once said, "but I am also a firm believer in the great future that is in store for this means of transport."

He was the fourth son of King George V. of Britain. His eldest brother, the duke of Windsor, now is serving as governor general of the Bahamas. Albert, the duke of York, became King George VI. upon the abdication of the former, and the duke of Gloucester is serving in the armed forces of Britain.

The youngest of the sons of King George V. and Queen Mary had been making extensive but little publicized air trips for some time in his RAF work.

In Accident 3 Years Ago.

The duke, who was a group captain in the RAF, relinquished the rank of air vice marshal in 1940, when he joined the RAF, so that he should not be senior to the experienced officers with whom he had to work in his capacity as welfare officer.

His flight to Canada, last July, made for the purpose of inspecting empire air training schools, was secret.

The duke had learned to pilot a plane in 1930 and lost none of his enthusiasm for flying when three years ago he was involved in a plane mishap at Dyce airdrome, Aberdeen.

The duke entered the royal naval training college at Dartmouth in 1916, only a few months before his 14th birthday, at the wish of his father.

By 1921 he was a midshipman. He spent eight years as an officer roaming the seven seas, serving in the Mediterranean, the Atlantic, in the China squadron and at the American and West Indies stations.

Ill health compelled him to relinquish his naval career. Then he entered the foreign office as a third secretary in the western department and thus became the first civil servant in the present royal family. But his health interfered again and the prince left that post in 1929.

Once Called Playboy.

The duke was known a decade ago as a "Mayfair playboy" because of his jaunts around London night clubs. Flying, hunting, motoring, and dancing especially appealed to him, and his visit to Hollywood in 1928 caused a stir on the west coast.

Tall and genial, the duke of Kent resembled his brother, George VI., but smiled even more readily and was somewhat taller. He was a favorite of his eldest brother, who ruled for 11 months as Edward VIII. before abdicating Dec. 10, 1936. Like the man who now is the duke of Windsor, the duke of Kent also had the ability to excite public interest.

In younger years he was extremely merry and frequently his name was coupled with that of pretty and eligible girls. During those years he had been reported considering marriage with Lady Alexandra Curzon and Lady Irene Curzon, daughters of the former British foreign minister, Viscount Curzon, by his first wife, Mary Leiter of Chicago; with Grace Vanderbilt, New York heiress; the Infanta Beatrice of Spain, and Princess Ingrid of Sweden.

Prince George was made duke of Kent in October, 1934, shortly before his marriage to Princess Marina of Greece, a tall slim dark-eyed girl who later was to set the fashion pace in London and other continental centers.

The couple's marriage in November, 1934, in ancient Westminster Abbey was one of the great pre-war social splashes, a ceremony set in a circles of gleaming tiaras, sable mantles, and gold braid.

Crowds outside the Abbey fought for a glimpse of the royal couple, hysterical women fainted by the score.

In the years before the war, the duke and his duchess lived in accustomed royal splendor. Marina was reputed to have spent $12,000 in 1937 for a spring wardrobe of 22 gowns.

Changed Living Habits.

The war changed their living habits as it did all other Britons. They left their swanky London house for more simple quarters, removed their children to the country, and Marina last year was seen in a bargain basement. She bought a hat she had seen in the slim advertising pages of a London newspaper. Price—$1.45.

For long months now Marina has been a volunteer nurse, known as "Sister Kay." She's had to make beds, wash dishes, and care for London's wounded after air raids. She also has served on various war relief fund committees.

The duke and duchess had found less and less time together since the war began. His RAF duties had carried him afar, and her war relief duties did the same. The tragedy of her native Greece even spurred the duchess to assume an even greater load of responsibility.

KENT SLIPPED AWAY FROM SHIP TO VISIT HOLLYWOOD INCOGNITO

Hollywood, Cal., Aug. 25 (AP).—The duke of, Kent, then Prince George, paid an unofficial incognito visit to Hollywood in mid-September, 1928, when he slipped away from his ship, H. M. S. Durban, anchored at Santa Barbara.

The prince, serving as a lieutenant in the British navy, watched Douglas Fairbanks perform on a movie set and then accompanied a party of movie stars to Mary Pickford's bungalow for tea. Afterwards he was guest of honor at a dinner party of film stars at Pickfair, the Douglas Fairbanks' home, and later visited at a night club on the beach.

As Lieut. Windsor, he went to a hotel for a bit of sleep and after luncheon next day left by automobile with Lily Damita, Gloria Swanson, and June Collyer, three movie stars much in his company during his brief visit here, to rejoin his ship.

FOUND HANGED IN BASEMENT.

Carman W. Dunk, 48 year olds, was found hanged yesterday in the basement of his home at 727 North Leamington avenue. His wife said that Dunk, a paper salesman, had been in ill health.

Britons Told of Kent's Death in BBC Broadcast

LONDON, Aug. 25 (AP).—Britons received the first news of the death of the duke of Kent in a midnight news broadcast over the BBC. "It is with deep regret," said the announcer in low tones, "that we announce that the duke of Kent was killed on active service this afternoon when a Sunderland flying boat crashed in the north of Scotland." After reading a brief air ministry statement, the announcer turned immediately to news from Russia.

CLEANS WITH GASOLINE; BURNED.

Fumes from gasoline which had been used for cleaning were ignited by a kitchen stove pilot light yesterday in the home of Fred Jaeger, 5461 Blackstone avenue, and caused severe burns on his head, face, and arms.

200 Tree Experts Gather to Hear About Camouflage

Two hundred tree experts from all parts of the country met yesterday in the La Salle hotel for the 18th annual National Shade Tree conference. They were welcomed by George Donoghue, president of the Chicago park district, and Charles G. Sauers, superintendent of the Cook county forest preserve district. Maj. R. P. Breckenridge of the army engineers' corps, camouflage section, at Fort Belvoir, Va., will speak on "Modern Camouflage, the Arborist's Place in the Field of Camouflage" at today's session.

MANDEL'S —— AIR-COOLED COMFORT

Take and View Color or Black and White Photos

3rd Dimension Camera and Viewer

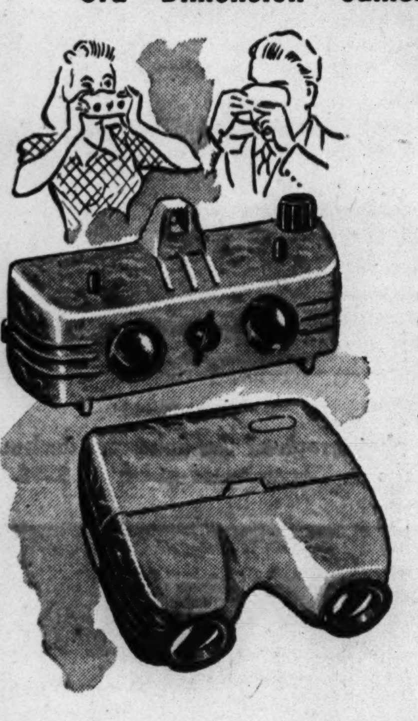

Regularly $27.50—First Time So Low Priced

Both for $10

Ready, aim and shoot your own 3rd dimension pictures. Depth-color-warmth-feeling. Because conditions prevent continued production we are closing them out for so little.

CAMERA—KirkStereo with super-dioptric lens and synchro-shutters. Detailed, bright pictures. Indoors, outdoors. Easy to operate.

VIEWER—Kirk Stereo with finger-touch interior lighting. Uses ordinary flashlight battery.

Camera uses 828 Kodachrome film. Roll... $1.45

Camera uses 828 Black and White film. Roll.. 26c

PHONE STATE 1500 OR MAIL YOUR ORDER

Name .... CHG. ☐
Street .... CHK. ☐
City.................... State.......... C.O.D. ☐
Kirk Stereo and Camera, $10 .... M.O. ☐
No. 828 Kodachrome film, $1.45 .... ☐
No. 828 B. & W. film, 26c .... ☐

Add 2% Illinois Occupational Tax.

Camera Section
First Floor—Wabash

Mandel Brothers

MANDEL'S

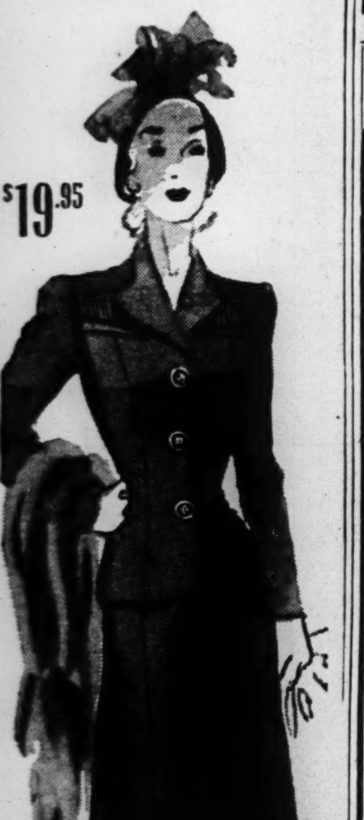

$19.95

Women's All Wool

"Suit Supreme"

Beautifully tailored, needle tucked shoulders, slender gored skirt. Purple plum, blue, green, wine, brown, black. 36 to 42.

Women's Pin Money Dresses—Fourth Floor—Wabash

Mandel Brothers

MANDEL'S —— Last 5 Days!

August Sale BABY NEEDS

6-Year Crib, Mattress Set

$24.95 Complete

Full size single drop crib with head and foot panel. Wax birch or maple finish. Metal spring; innerspring mattress, felt and sisal filled.

Knitted Crib Sheets.................................each $1
Waterproof Sheet—Fleeced top, 36x54 inches..........$1.75
Carriage Bag with Hood—Zip front, mitten sleeves, matching hood. Heavy cotton blanket cloth, pink or blue.........$4.65
Comforter Set—Rayon Satin, 10% wool filled, with Kapok filled pillow. Pink or blue. Special at.............. ....$4.95

Infants' Wear—Sixth Floor—State

Sale! Corduroy Overalls

$1.98 Only 300 at This Special Price

Smart and sturdy—fine wale corduroy in red, wine, navy, brown, hunter's green.

Bib top style, sizes 3 to 6x.

Knit Shirts in gay stripes, with long sleeves, each... 85c

Tots' Wear—Sixth Floor—State

Mandel Brothers

MANDEL'S August COAT Sales!

Brilliant Colors—Rich Furs on

Tuxedo Coats

$58

- Silver Cross Fox
- Genuine Silver Fox
- Blue Fox
- Natural Tipped Skunk
- Canadian Sheared Beaver
- All Wool Fabrics

Coats you MUST have . . . for their lavish furs. Every one hand-tailored of 100% wool fabrics, lined and interlined. Wear them for casual or dress-up occasions. Sizes 12-20.

COLORS: Red, Blue, Green, Beige, Brown.

Ask About Our 3 Convenient Ways to Pay

Pin Money Coat Shop—Fourth Floor—Wabash

In Air-Cooled Comfort, Select Your Hollander-Dyed "Featherlite"

Persian Lamb Coats

$299

A fur you can depend on for its lasting beauty—long wear. Save in August, because these pelts were purchased and made during the furrier's season. Inky black. Sizes 12-44.

Ask About Our 3 Ways to Pay for Your Coat

Air Cooled Fur Salon—Fifth Floor—State

HOLLANDER DYED PERSIANS

Today You Must Know That Its Beauty Will Last

Lustrous Rayon Jersey . . . New for Fall

Joan Kenley* Blouse $3

Softly tailored, silky-smooth rayon jersey in vivid colors to liven up your fall suit. Wrinkle-proof, tubs divinely. White, Kelly, red, gold, beige, black; sizes 32 to 38.

Blouses—First Floor—State

* Reg. U. S. Pat. Off.

Jaunty Sport Casual in

Jack Rabbit Fur Felt

$5

Everything you want in a smart hat . . . high crown! Jaunty brim! Smart perky feather! Good casual lines for your best suit hat. Priority grey or beige, Russian green, Aussie green, brown, pecan.

Millinery—Fifth Floor—State

Mandel's Brings You the News—Every hour on the hour, 24 hours a day, 7 days a week. Tune in Station WIND, 560 on your dial.

Mandel Brothers

Exciting Ring Sale!

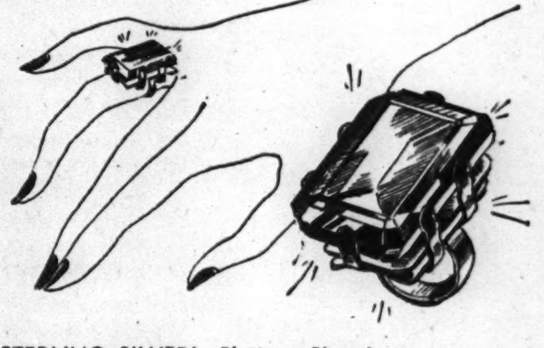

STERLING SILVER! Platinum-Plated to Prevent Tarnishing . . . Set with

Fabulous Simulated Gems

$1.25

Imagine! Gorgeous, big, stone-like settings usually found only in rings selling at $5 or more. Oblong, as sketched, or square-shaped. All set in sterling silver with adjustable bands to fit any size finger. Choose from 7 jewel-stone colors:

- Emerald • Ruby • Topaz • Crystal • Aquamarine • Sapphire • Amethyst

Mail and Phone Orders Filled on 2 or More

Jewelry—First Floor—Wabash

Walking More? Then You'll Love

New Fall Shoes by Vitality

$6.95

Busier than ever? Then be sure and have flattering, comfort-loving new Vitality shoes for fall! Select from pumps, ties, step-ins . . . in stunning suede, calf and combinations.
Black, brown sizes 3½-11, 5A- E.

Vitality Shoe Salon—Fifth Floor—Wabash

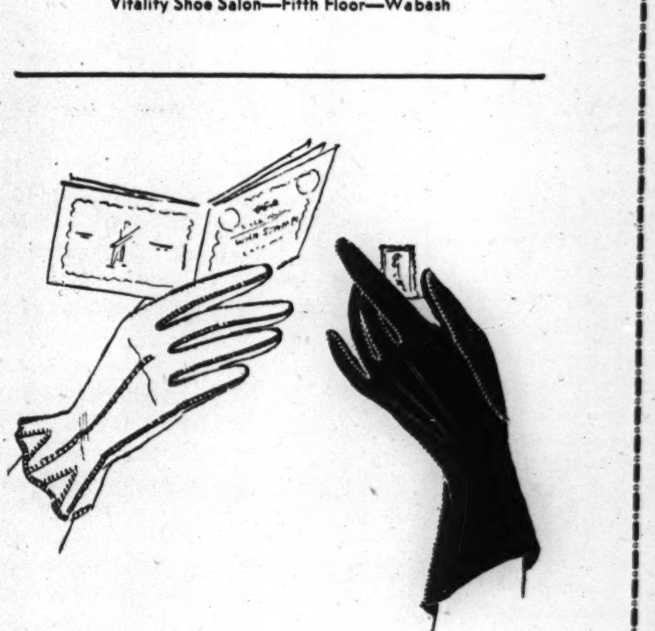

Long or Short—We Have the Length You Want!

Alluring Van Raalte Gloves

$1.50

Two darling gloves—"Skipper," impudent whip stitched shortie with pleated top . . . and "West Point," wear-with-everything 4-button classic. Both are rare, double woven "Reindoe" cotton. Brown, beige, black. Chamois with self or contrasting stitching. 6-7½.

Gloves—First Floor—State

Crash of Sunderland Flying Boat in Northern Scotland Kills the Duke of Kent, the King's Brother

(Story on page 1.)

[Associated Press Photo.]

The duke and duchess of Kent. The British government announced last night that the duke had been killed in the crash of a Sunderland flying boat in northern Scotland. The announcement said the plane was en route to Iceland. The duke was 39 years old, youngest brother of the king.

[Acme Photo.]

The official wedding photograph of the duke and duchess of Kent, taken in Buckingham palace after their marriage in Westminster abbey in 1934.

[Acme Photo.]

The duke of Kent with his family. The duchess is holding their youngest child, a son, who was christened last Aug. 4. The duchess is the former Princess Marina of Greece.

[Acme Photo.]

The duke and duchess with a pet dog as they appeared during their honeymoon in the English countryside.

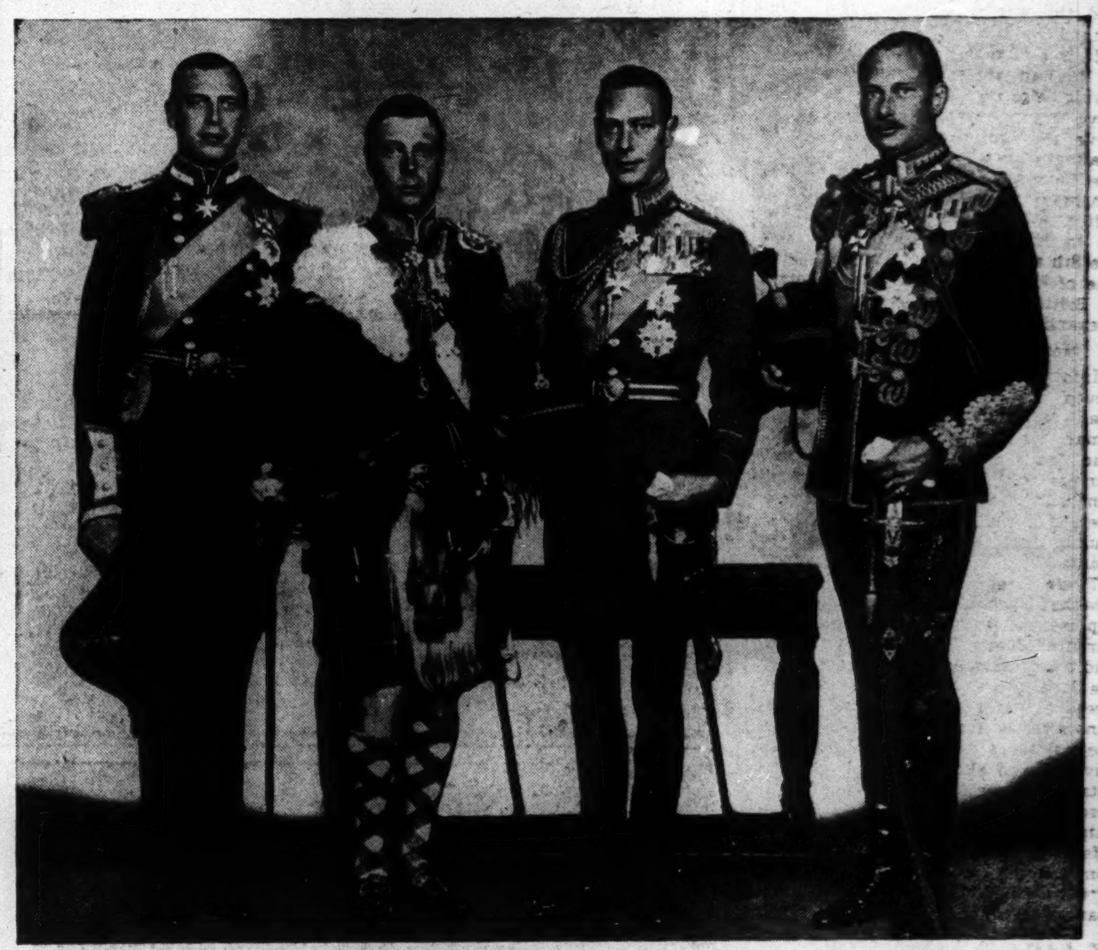

[Park Photo: From Chicago Tribune's London Bureau.]

The four royal brothers in 1936, before Edward VIII. abdicated and George VI. took the throne. Left to right: Kent, Edward, George VI., and duke of Gloucester.

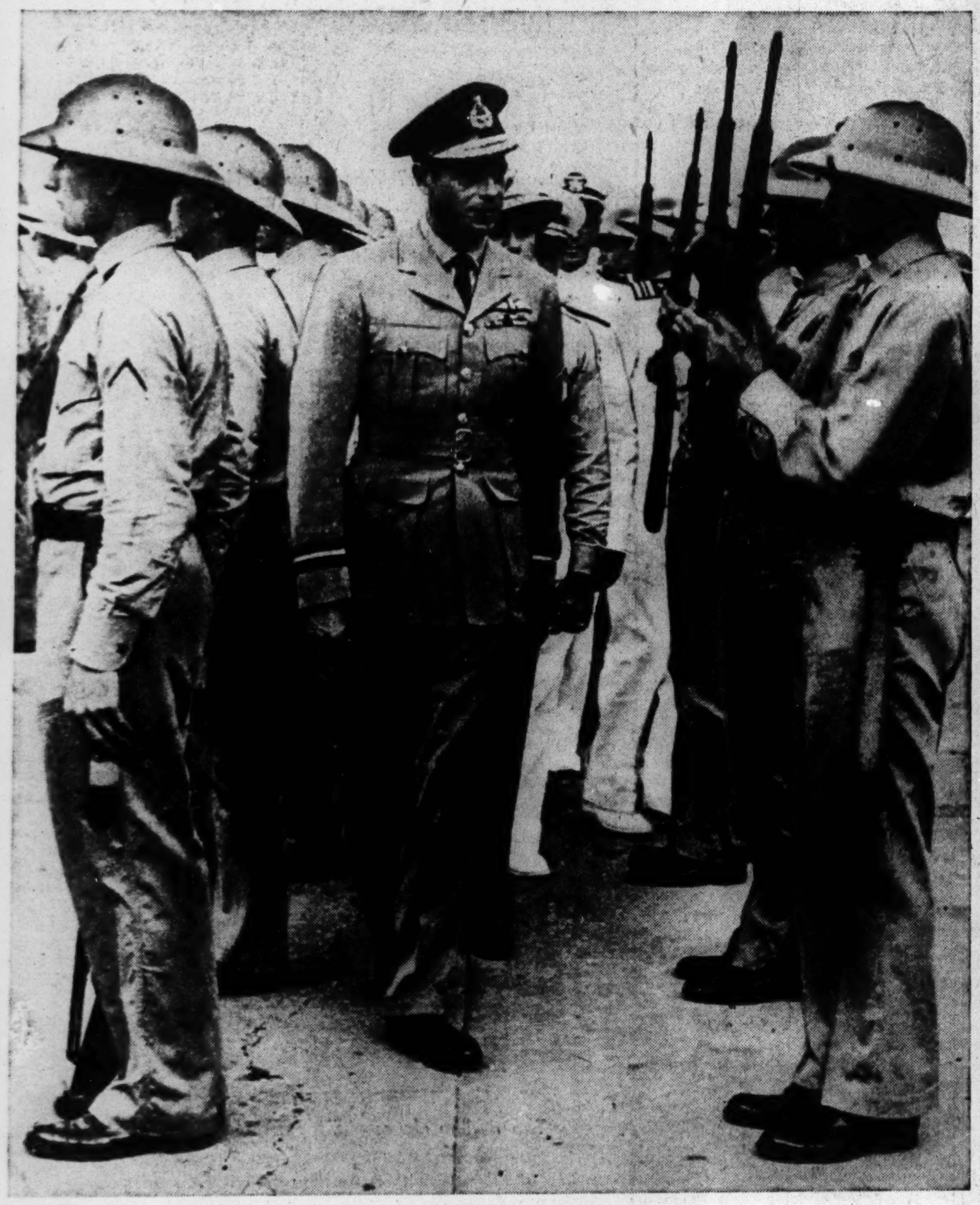

[Acme Photo.]

The duke inspecting a marine guard of honor at the United States naval air station at Norfolk, Va., during his visit to America just a year ago.

[Acme Photo.]

The duke with a group of miners in a pit as he paid an inspection visit to a colliery in Wales in 1931.

[Acme Photo.]

The duke (left) and duchess as they arrived to attend the opening performances of the Royal tournament, London's annual peacetime military display, in May, 1939.

SMASHING ALLIED ATTACK TO AID RUSSIA FORECAST

Gen. Marshall May Lead It, London Hears.

LONDON, Aug. 25 (AP).—A swift allied coup to relieve Russia with a hard, weighty smash at the axis was predicted by competent allied circles tonight as Prime Minister Churchill disclosed to his war cabinet associates the details of his epochal talks with Joseph Stalin.

Reports persisted that a united commander for a British, United States, and Canadian continental invasion already had been appointed, but there was no such announcement.

Unofficial British and American commentators, who declined to be quoted by name, said Gen. George C. Marshall, United States chief of staff, was one of the most likely choices, particularly in view of the growing number of United States troops and flyers fighting under British commanders in the Mediterranean theater.

Linked to Harriman Return.

If Marshall indeed were the man to lead the invaders, his selection might be one of the reasons for the imminent return to the United States of W. Averell Harriman, President Roosevelt's personal representative at the Churchill-Stalin conversations.

Harriman, in announcing his return home a day after flying in from Egypt with Churchill, declared: "I found the same determination and confidence in the outcome of the war among the Russians as I did on my trip with Lord Beaverbrook last year."

Stalin, Harriman asserted, appeared "strong and confident," and he said the decisions reached in Moscow were entirely satisfactory to the three major allies. He said United States supplies "were going to the soviet in substantial quantities."

Invasion Thrust Long Expected.

A continental assault long has been expected as the allies' most logical move in the war. London informants declared that Hitler was throwing his full might against south Russia, and that if his present offensive is successful the United States and Britain will be relegated to a defensive rôle and the war would be greatly prolonged.

It is two months before the onset of Russian winter—a great factor in saving Moscow last year—and this gave urgency to allied plans to relieve the worried Russians in the Stalingrad region and the passes of the Caucasus ranges.

Already the Churchill tour has resulted in a new command being set up in Iran [Persia] and Iraq, and the 8th army in Egypt supplied with one of the most aggressive generals in British uniform, Gen. Sir Harold Alexander.

Moscow Talks "Exhaustive."

Informed American sources believed the scope of the Churchill-Stalin talks had been exhaustive. Harriman, who attended most of them, said the United States was a full partner with Russia and Britain in conclusions reached. Observers expressed belief that the three great nations had agreed on all salient points.

There was no indication as to whether Harriman, as Mr. Roosevelt's representative, had given Russia assurance of any intensified American and Anzac attacks to counter a possible Japanese attack on Siberia. However, it was noted that the Americans already are on the offensive in the Solomons and that the Japanese have reacted sharply with a counter-attack, supported by a strong naval force including at least one battleship. The success of the American offensive was seen as a possible reason for the Japanese abandonment of their Chinese offensive in the Chekiang and Kiangsi province.

KAISER-HUGHES PLANES MAY BE BUILT OF WOOD

San Francisco, Cal., Aug. 25 (AP).—Giant cargo planes which Henry J. Kaiser plans to build in his west coast shipyards may be built of wood, Howard Hughes said today.

"Up to this time all large planes have been built of metal," said the airplane designer, partner of Kaiser in the contemplated production. "Therefore most aeronautical engineers probably would throw their hands in the air at the thought of building the largest plane of all from wood. However, I am convinced it is practical. I don't say definitely that the planes should be built of wood. If metal is available, it may be more advantageous for various reasons to use it."

Hughes said he will meet Kaiser here today and tomorrow for further conferences.

Kaiser told southern California airplane builders yesterday of his plan. They have been asked by Donald Nelson to evaluate it from a practical manufacturing standpoint. Details of the conference were not made public, but Kaiser said: "We'll do the job. We'll get motors for the big planes, even if we have to build them."

REPORTS THEFT OF JEWELRY.

Mrs. Marjorie Morrow of 1002 North State street, reported to the police yesterday that a burglar broke into her flat while she was out shopping and took $11 and jewelry valued at $240.

HAY FEVER

A UNIQUE INVENTION DESIGNED TO BRING QUICK RELIEF $1

Can Be Used Night or Day. Complete Outfit—

Full Bottle contains 40 medicated pellets.

Slip the DUO-HALER containing 2 medicated pellets into the nose and palliative relief usually follows for clogged nostrils accompanying Hay Fever and Nasal Catarrh. DUO-HALER stays in nose without holding day or night. Almost invisible. Helps promote restful sleep. Buy DUO-HALER today at Walgreen, Liggett, Stineway, Whelan, or your drug store.

DUO-HALER Co., 37 East 28th St., New York

U. S. Soldiers in Egypt Forced to Buy Their 'Free' Cigarets

BY EDWARD KENNEDY.

AT A UNITED STATES ARMY CAMP, in the Egyptian desert, Aug. 25 (AP).—Sand flies, desert sores, the high price of beer—these are only routine complaints of the United States troops here.

What has them burned up more than the desert sun is the cigaret situation. Their reason: They have to pay 22 cents a pack for cigarets marked "Compliments of 'Smokes for Yanks.'"

The beer is expensive because there is no canteen at the camp yet and the only shop selling beer charges 30 cents a can for American made brew.

However, the United States soldiers are quickly getting accustomed to desert life in this camp and preparing for their part in operations "out in the blue."

Brought Barracks with Them.

"Out in the blue" is the first British expression which the Americans have picked up from the troops camped next to them.

The Americans live in ready-made barracks which they brought with them and erected in a few days. Their beds are Egyptian made—heavy wooden frames with rope networks and mattresses. They look clumsy but are comfortable.

Sand and "wogs"—white-robed native laborers—are among the chief problems of the troops.

The laborers are engaged in construction projects near the camp and some American soldiers are detailed to "wog patrols" to keep them from walking off with the whole camp.

Natives Once Stole a Tank!

The ingenuity of these natives for stealing may be gauged by the fact that in one camp they took a tank apart and carried off the pieces, which they sold as scrap metal.

A check is made by poking any suspicious bulge in a native's robes as he leaves camp. Anything from a piece of wire to a sack of cement may fall out from under his skirt. The native, of course, smilingly explains he never knew it was there.

About 10 per cent of the Americans normally are on the sick list, but their ailments usually are not serious. They mainly are troubled with dysentery, which every one gets in Egypt, sandfly fever, and desert sores from the irritation of sand in cuts.

United States army rations have not yet arrived at this camp, so the soldiers draw on British rations—modified to meet American tastes.

"At first we got corned beef for every meal," said one private. "Now we never know what it's going to be."

Lunch yesterday was not bad. We had roast beef, potatoes, squash, canned fruit, and iced tea.

So far the Americans here have had only a slight taste of the war. German planes have been overhead occasionally. No bombs have fallen.

The soldiers' main concern is over letters from home, which come by air and usually get here within three weeks.

Probe Sale of Cigarets.

[Chicago Tribune Press Service.]

Washington, D. C., Aug. 25.—Officials of the war department said today that they are investigating a report that American soldiers in Egypt are forced to pay 22 cents a package for cigarets marked "Compliments of 'Smokes for Yanks.'"

One of several "Smokes for Yanks" campaigns was organized by THE CHICAGO TRIBUNE and a group of newspapers to provide free cigarets for men in the armed forces. The cigarets were distributed to foreign posts, as well as to camps within the United States.

One army officer said it is possible that some of these free cigarets might inadvertently have become mixed with cigarets for sale to soldiers.

COUNT SFORZA ON WAY TO U. S. TO LEAD 'FREE ITALY'

[By Wireless to the New York Times and The Chicago Tribune.]

BUENOS AIRES, Argentina, Aug. 25.—The former Italian foreign minister, Count Carlo Sforza, leaves tomorrow by air for Washington to take active direction of the Free Italy movement founded in the recent congress held in Montevideo, Uruguay, by anti-Fascist Italians.

The count met Italians of all political tendencies and established contacts with several organizations working for the united nations' cause. He received the committee for a Jewish army which asked his advice. Count Sforza, who was one of the leaders two months ago of the near east conference at the University of Chicago, said he was in favor of a Jewish army.

He added that he hopes many Jews participate actively in the fight against totalitarianism jointly with the Italian legion as soon as it is formed.

Test Your Facts

Below each of the following questions are listed three answers. Make your choice, turn to page 33 in the Want Ad section for the correct answers, and mark your score:

1. What was Stonewall Jackson's real name?

[a] Thomas Jonathan Jackson. [b] Millard Bowen Jackson. [c] William Henry Jackson.

2. What amendment to the Constitution contains the "due process" clause?

[a] First. [b] Seventh. [c] Fourteenth.

3. How many pieces are used in a chess game?

[a] Thirty-two. [b] Forty. [c] Forty-eight.

4. Over whose grave is the inscription: "Blest be the man who spares these stones, and cursed be he who moves my bones"?

[a] Oliver Cromwell. [b] William Shakespeare. [c] Francis Drake.

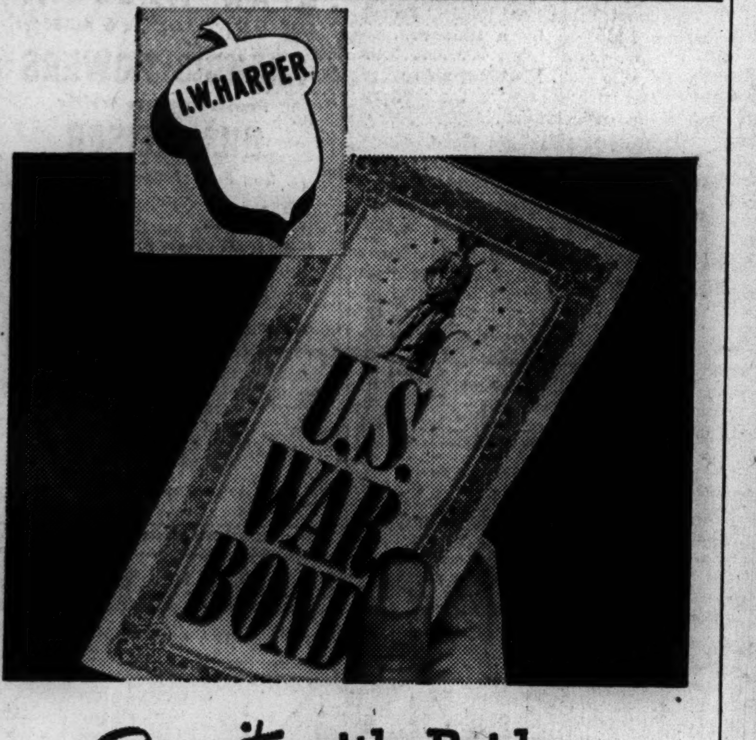

Buy it with Pride...

Save it with Pleasure!

The U. S. Bond is an unexcelled help in winning the war. Every bond you buy helps fighting men perform gold medal achievements. Buy bonds...bonds...bonds.

I. W. HARPER

The Gold Medal Whiskey

BOTTLED IN BOND

Kentucky Straight Bourbon Whiskey, 100 Proof, Bernheim Distilling Co., Inc., Louisville, Ky.

CHURCHILL SEES HOPE OF VICTORY IN DESERT FIGHT

Tells Egypt British Will Battle as if for Isles.

[This dispatch from THE TRIBUNE's correspondent was held up by the censors in Cairo until after Churchill's safe arrival in London.]

BY SAM BREWER.

[Chicago Tribune Press Service.]

CAIRO, Egypt, Aug. 22 [Delayed].—Prime Minister Winston Churchill promised the Egyptians today that "we are determined to fight for Egypt and the Nile valley as if it were the soil of England itself."

He reminded them that Americans "in increasing numbers and in increasingly important positions are maintaining their invaluable aid in the conflict."

Churchill, completing his second visit to Cairo on the return half of his momentous Moscow trip, met reporters in the British embassy ballroom. When he came in with Sir Miles Lampson, British ambassador to Egypt, he wore his famous blue "siren suit," carried his ever present cigar, and his appearance was so characteristic that he looked almost like a caricature of himself.

"Everything that can be brought by ships and air to drive back the enemy—and not only drive him back, but drive him back in such a way that his power to injure will be gone—will be brought," said Churchill.

Confident of Victory.

"I congratulate all here upon the admirable manner in which the shocks and uncertainties of these recent weeks were sustained. Now we are in a much stronger position. I feel a sober confidence in the future. I feel that the historic epic struggle in the desert will come to a victorious conclusion, tho the road may be long and there no doubt will be many pitfalls and disappointments as we tread that long road."

While here, Churchill made his second visit to the desert and inspected the advanced troops who are holding the axis forces in check. He concentrated on British units, including the Fourth Hussars, in which he ance was an officer. Now Churchill is the regiment's honorary colonel.

Sleeps in Captured Caravan.

Churchill was an overnight guest in the desert of Lieut. Gen. B. L. Montgomery, new commander of the 8th army, and slept in a "caravan" captured from an Italian general. He strolled around the camp in the evening and early the next morning began a whirlwind tour of desert posts.

As he visited armored units he was shown the American Gen. Grant tanks which have seen action and stand ready for more action when needed.

Officers agreed that the tonic effect of his visit on the men was astonishing. Churchill rode in an open car, escorted by armored cars, and as the day went on he was gradually coated with choking dust until his blue suit was almost as gray as the desert itself.

In spite of the strenuous travel program that brought him from London to Cairo, thence to Moscow and back here within a month, Churchill was full of energy. When he talked with correspondents there was never any doubt who dominated the conference. The group of more than 100 reporters and officers was completely won by the famous personality.

COMMIT WOMAN TO DIXON.

Mrs. Clyde Ward, 27 years old, who stood on the edge of a roof at 19 West Ohio street on Aug. 16 and threw stones at policemen who tried to get her off her dangerous perch, was committed to the Dixon state hospital yesterday by Judge N. J. Bonelli.

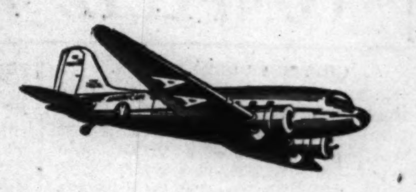

WASHINGTON

There is no substitute for air transportation in the nation's war effort. American provides service to Indianapolis, Cincinnati and Washington; Detroit, Buffalo, New York and Boston; St. Louis, Oklahoma and Texas. Ticket Office: Palmer House Arcade.

Phone PORtsmouth 7000 for Reservations

AMERICAN AIRLINES Inc.

ROUTE OF THE FLAGSHIPS

★ YOUR DOLLARS CAN FIGHT—BUY WAR BONDS ★

"Go to Army War Show—Soldiers' Field, Sept. 2-12"

Here's a new wartime way to switch tires . . . and get the most mileage!

Standard Oil Dealers' "Gauge Method" puts each tire where it can give most service—gets longest life from entire set.

THIS NEW METHOD of tire switching puts the strongest tire where it gets the heaviest wear and the weakest tire where it gets the lightest wear. The first step is to get a mileage estimate which shows the condition of each tire. Your Standard Oil Dealer can give you this estimate in a matter of seconds. He uses the new Standard Oil Dealers' Tire Mileage Gauge, a measuring instrument which shows the approximate future mileage possibilities of each tire. Then he switches tires accordingly. He *knows how* to get the longest possible mileage from your rubber.

1. Have each tire switched in accordance with its condition. This is important! No two tires on your car wear at the same rate. Actually one tire on your car can wear out *almost 3 times faster* than another if they aren't switched. (The chart in the next panel shows that.) So it's smart to place your best tires where you get the most wear. Have your tires switched today, then you'll know how to budget future use of your car for you'll know the mileage ability of each tire.

2. How wear varies from wheel to wheel. You'd naturally think that each tire would get a fourth of the total wear of all four tires, but it doesn't work out that way. The wear actually varies from 14% on the left front tire to 38% on the right rear tire. So common sense says—use the poorest tire for the spare, put the next poorest on the left front wheel, next poorest on the right front wheel, best at the right rear, and next best at the left rear.

3. Repeat this common-sense switching every 2500-5000* miles. In other words, even up the wear on your tires to get the maximum service from *all* of them. (It'll do you no good to have only three good tires!) Remember—let your Standard Oil Dealer gauge the tires every 2500-5000 miles and switch them when necessary. Drive reasonably. Keep the tires properly inflated and regularly inspected and you'll be rewarded with longer tire life!

*Older tires should be switched every 2500 miles to get maximum mileage from the set.

★ ★ ★ and here are some ways you can help Uncle Sam:

1. Join the salvage drive... collect and turn in to the proper local organizations all your old scrap metal, rubber, rags, grease, etc.
2. Buy United States War Savings Bonds and Stamps.
3. Drive under 40—share your car—to conserve rubber.
4. Remember that "Oil is Ammunition—Use it wisely."

And to make your car last long, run well, team up with these two great standbys...

STANDARD RED CROWN

GASOLINE...the choice of midwest motorists by a margin of 2 to 1* over any other brand.

*BASED ON LATEST AVAILABLE STATE TAX AND INSPECTION DATA

STANDARD'S ISO-VIS MOTOR OIL

...high in protective powers, low in carbon formation, famous for giving long engine life.

STANDARD OIL COMPANY (INDIANA)

COPYRIGHT 1942, STANDARD OIL COMPANY

YOUR STANDARD OIL DEALER IS CAR CONSERVATION HEADQUARTERS

COMPLETE RADIO PROGRAMS AND HIGHLIGHTS FOR TODAY

CHICAGO FREQUENCIES.

W-G-N—720	WAIT—820	WJOB—1230
W59C—45.9	WLS—890	WSBC—1240
W51C—45.1	WENR—890	WCRW—1240
W67C—46.7	WAAF—950	WEDC—1240
WIND—560	WCFL—1000	WMRO—1280
WILL—580	WMBI—1110	WGES—1390
WMAQ—670	WJJD—1160	WHFC—1450
WBBM—780		WJWC—1520

MORNING

[Central war time.]
[M] indicates MBS, [N] NBC, [C] CBS, and [B] Blue network.

5:30—W-G-N—The Farm hour.
WBBM—The Treasury program.
WLS—Smile-a-While program.
WJJD—Breakfast Frolic.

5:45—WBBM—Farm and Factory hour.

6 —WCFL—Cheerful Little Earful.
WIND, WMBI—News reports.
WBBM—The Sunrise Salute.
WSBC—The Italian Musical Clock.
WMAQ—News reports.

6:15—WMAQ—Agricultural news.
WIND—The Yawn Patrol.
WLS—Morning devotions hour.
WAIT—Good Morning program.

6:30—W-G-N—Service Men's Serenade.
WLS—The Ridge Runners.
WJJD—Family Bible League.
WMAQ—News reports.
WAAF—Farm Folks hour.
WAIT—Rainbow Point.

6:45—W-G-N—Today's Best Music.
WLS—Ervin Lewis, news.
WMAQ—All Out for Victory; news.

On Victory Show

Jane Amar is conducting the Women for Victory series on W-G-N while Mary Afflick, who regularly presides over the program, is vacationing. Women for Victory will be heard at 12:20 p. m. today.

7 **—W-G-N—Record Reveille.**
WBBM—News of the World [C].
WMAQ—Norman Ross hour.
WIND—News; Polish-Amer. prog.
WLS—Alex Dreier, news [N].
WAAF—The Breakfast Express.
WCFL—Daily War Journal [B].
WJJD—Breakfast Frolic.
WMBI—Winona Lake Conference.
WGES—George Jaworowski.
WJWC—Sacred Heart.

7:15—W-G-N—News reports.
WLS—One-Two-Three Time.
WBBM—News; also WAIT.
WCFL—Neil Bondshu's orch.

7:20—W-G-N—Record Reveille.

7:25—WBBM—Boggs on Dogs.

7:30—WBBM—Wishing Well, M.Paxton.
WCFL—Time to Shine, music.
WLS—Mac and Bob, blind duo.
WJJD—Christian Science prog.
WSBC—Treasury Star Parade.
WAIT—Heaven and Home hour.
WILL—Student Churches.

7:45—W-G-N—Modern Design Music.
WBBM—The Musical Clock.
WLS—The Dawnbusters.
WJJD—Current news.
WHFC—Variety music and news.

8 **—W-G-N—Your Morning News.**
WMAQ—Your Neighbor program.
WBBM, WMBI—News.
WIND—News; Women Voters.
WCFL—The Breakfast Club [B].
WILL—Dairy Cattle.
WJJD—Happy-Go-Lucky Time.
WLS—Rangers; Marjorie Lynne.
WAIT—The Life Line.
WGES—George Jaworowski.

8:15—W-G-N—Today's Best Music.
WBBM—The Musical Clock.
WLS—Ervin Lewis, news.
WJWC—My Country.
WIND—Chime Time.

8:30—W-G-N—Chapel in the Valley.
WMAQ—Norman Ross Time; news.
WBBM—News; Musical Clock.
WJJD—The Concert Hall.
WLS—Chuck Acree, comment.

8:45—W-G-N—News reports.
WBBM—Church Hymns [C].
WMAQ—Norman Ross and music.
WLS—The Ridge Runners.
WIND—News reports.

8:50—W-G-N—Brush and Smile.

8:55—W-G-N—Melodies We Love.

9 **—W-G-N—Dealer in Dreams.**
WBBM—Valiant Lady; serial [C].
WMAQ—Bess Johnson, serial [N].
WLS—The Bookshop program.
WCFL—Wheel of Fortune.
WMBI—Bread of Life.
WAAF—Late news reports.
WJOB—Masterwork hour.
WAIT—Bible study hour.
WJWC—This Is Our America.
WIND—Start the Day Right.

9:15—W-G-N—Musical Moods.
WCFL—Helen Hiett, comm. [B].
WMAQ—Bachelor's Children [N].
WBBM—Stories America Loves.
WLS—Of Interest to Women.
WAAF—Canary Serenade.

9:25—W-G-N—News reports.

9:30—W-G-N—June Baker, home talk.
WMAQ—Helpmate, serial [N].
WLS—Howard Peterson, organ.
WBBM—Amanda, serial [C].
WAIT—Family Altar.
WIND—Len Cleary, organist.
WEDC—Italian Musical.
WCFL—H. Lawson's Knights [B].
WJJD—Safety court trials.

Message of the Day

Mayor Kelly's one minute Message of the Day as civilian defense coördinator, is usually heard on these stations at the following times Monday thru Friday:

MORNING.

6:14—WLS	7:00—W-G-N	9:15—WAAF
6:44—WMAQ	7:15—WCFL	10:15—WHFC
6:54—WBBM	7:29—WSBC	10:30—W-G-N
6:55—WAIT	8:59—WMBI	11:45—WJJD
7:00—WGES		

AFTERNOON.

12:15—WMAQ	2:59—WMBI	4:29—WJOB
1:15—WCRW	4:15—WBBM	4:45—WEDC
1:59—WJWC	4:15—WENR	5:00—WHFC
2:15—WJJD	4:15—WAAF	

EVENING.

6:00—WCRW	7:55—WAIT	11:00—WSBC
6:01—WJWC	9:30—WCFL	11:00—WGES
	9:35—WIND	

Listeners' Choice

Variety and Comedy

8:00 a. m.—WCFL—Breakfast Club, with Don McNeill, M. C.; Nancy Martin, contralto; Jack Baker, the Three Romeos, and orchestra.

10:00 a. m.—WBBM—Clara, Lu, 'n' Em; comedy of domestic gossip.

10:30 a. m.—W-G-N—Rhymster Tyme; Eddie and Fannie Cavanaugh.

7:15 p. m.—W-G-N—The Hoople hour; fun fest, with Henry Hoople.

7:30 p. m.—WMAQ—Dough, Re, Mi; musical quiz, with Pert Kelton, mistress of ceremonies; Radcliffe Hall, and Paul Lavalle's orchestra.

8:00 p. m.—WJWC—Money Bags Quiz from U. S. navy training school.

8:30 p. m.—WBBM—Holiday Inn; radio preview of Irving Berlin's new Paramount film, with Bing Crosby, Fred Astaire, and Betty Rhodes.

9:00 p. m.—WMAQ—Kay Kyser's College, with Trudy Erwin, Julie Conway, Dorothy Dunn, Harry Babbitt, Sully Mason, and Ish Kabibble.

9:15 p. m.—WENR—The Danny Thomas show, with Kay Armen, contralto; Escorts and Betty, song team, and Rex Maupin's orchestra.

Drama

9:45 a. m.—W-G-N—Linda's First Love, with Arlene Blackburn.

6:30 p. m.—WCFL—The Lone Ranger. Guest: Seaman Robert A. Healy of the U. S. navy, who fought with the cruiser Marblehead; on WENR at 8 p. m.

7:30 p. m.—WBBM—Jean Hersholt stars in "Today I Am a Doctor."

8:00 p. m.—WMAQ—Those We Love, starring Nan Grey, Francis X. Bushman, Richard Cromwell, Heien Wood, and Donald Woods.

8:00 p. m.—WBBM—Junior Miss, starring Shirley Temple.

8:30 p. m.—WMAQ—Mr. District Attorney: "The Case of the Phoney Payoff," with Jay Jostyn, Vicki Vola, and Len Doyle.

9:30 p. m.—WBBM—The 22d Letter; Russian resistance to the Nazis.

Music

8:30 a. m.—WJJD—Concert Hall; Beethoven's "Consecration of the House" and Liszt's "Fantasia" on Beethoven's "Ruins of Athens."

Noon—WAAF—Symphonic hour; Tschaikowsky's "Hamlet" overture.

6:00 p. m.—W-G-N—Wendell Hall, the Red Headed Music Maker.

7:00 p. m.—WBBM—Nelson Eddy, with Nadine Conner, chorus, and Robert Armbruster's orchestra.

9:00 p. m.—WBBM—Great Moments in Music; excerpts from "Faust."

9:30 p. m.—W-G-N—The Rhythm Front, featuring Ray Charles singing Gershwin's "If There Is Some One Lovelier Than You" and the W-G-N orchestra, directed by Robert Trendler.

10:05 p. m.—WIND—Symphonic hour; Rachmaninoff's Symphony No. 2.

10:30 p. m.—WCFL—Music Lovers' hour; "La Traviata" highlights.

Special Events

12:05 p. m.—W-G-N—A Man and His Army show salutes the men behind the anti-aircraft guns.

1:30 p. m.—W-G-N—Cubs play a double header with Philadelphia.

3:15 p. m.—WBBM—Victory Matinée. Guest: Mona Bradford.

3:15 p. m.—WENR—Presentation of Army-Navy "E" award to Elco division of the Electric Boat company, Bayonne, N. J. Speakers: Lieut. Comm. John Bulkeley, Lieut. Gen. Hugh Drum, and Rear Adm. Clark H. Woodward.

3:30 p. m.—WBBM—Mayor Edward J. Kelly will be awarded American Automobile association's 1941 "safety award" by Charles M. Hayes, president of the Chicago Motor club, in honor of the city of Chicago.

9:45—W-G-N—Linda's First Love, serial.
WMAQ—Lone Journey, serial [N].
WIND—Fletcher Wiley [C].
WBBM—Painted Dreams, serial.
WCFL—Chaplain Jim, U.S.A. [B].
WLS—Jack Turner, songs; news.

10 **—W-G-N—Editor's Daughter, serial.**
WCFL—For Women Only.
WBBM—Clara, Lu 'n' Em [C].
WMAQ—Road of Life, serial [N].
WLS—Breakfast at Sardi's [B].
WILL—General Geology.
WAAF—Lovely Ladies Serenade.
WJJD, WIND—News.
WMBI—Novachord program.

10:15—WG-N—Hearts in Harmony.
WJJD—Len Cleary, organist.
WBBM—Second Husband [C].
WMAQ—Vic and Sade, serial [N].
WCFL—Off the Record, music.
WIND—Dance and Romance.
WAAF—Music of Today.

10:30—W-G-N—Eddie and Fannie.
WBBM—Bright Horizon, ser. [C].
WJJD—Frances Allen, comm.
WMAQ—Against the Storm [N].
WLS—A House in the Country.
WAIT—America Marches On.
WIND—News reports.
WAAF—The Mythical Ballroom.
WCFL—Kolonel's Kanaries.

10:45—W-G-N—AEF Messages.
WMAQ—David Harum, serial [N].
WBBM—Aunt Jenny's Stories [C].
WLS—Ervin Lewis, news.
WIND—Dance and Romance.
WCFL—Melodies program.
WHFC—Polka Time.
WMBI—Winona Lake Conference.

11 **—W-G-N—Boake Carter, news [M].**
WCFL, WIND, WAIT—News.
WBBM—Kate Smith Speaks [C].
WMAQ—Sweet River, serial.
WILL—Art and Culture History.
WLS—Martha and Helen.
WJJD—Federal food reporter.
WCRW—V for Victory program.
WGES—Polish Reporter.

11:05—WJJD—Listen, Ladies.

11:15—W-G-N—Blue Horizons.
WBBM—Big Sister, serial [C].
WMAQ—News; Just Music.
WCFL—Spotlight program.
WIND—Dance and Romance.
WJJD—Bing Crosby, songs.
WAAF—Waltz Time.

11:30—W-G-N—John Holbrook, news.
W51C—Matinata.
WJJD—It's Showtime.
WIND—The Star Parade.
WMAQ—Farm and Home hr. [B].
WBBM—Helen Trent, serial [C].
WCFL—The Music Box.
WLS—Market reports.
WAIT—From America's Soil.
WAAF—Morn. Melodies; news.
WJOB—Lucky Lady.

11:45—W-G-N—Aunt Jenny's Stories.
WBBM—Our Gal Sunday [C].
WLS—Farm news; markets.
WHFC—Singin' Sam.
WCFL—Treasury Corner.

AFTERNOON

12 **—W-G-N—Late news reports.**
W51C—Military Band.
WBBM—Life Can Be Beautiful [C].
WMAQ—Reveille roundup.
WCFL—Baukhage talking [B].
WGES—Polish Dinnerbell prog.
WAIT, WJJD, WMBI—News.
WAAF—The Symphonic hour.
WIND—News; Melodies.
WLS—Dinnerbell program.
WCRW—Navy recruiting.

12:05—W-G-N—A Man and His Army.

12:15—W51C—Rainbow trio.
WIND—Swing and Play.
WMAQ—Tunes and Tips.
WCFL—Singin' Sam.
WJJD—Symphony in Swing.
WBBM—Woman in White [C].

12:20—W-G-N—Women for Victory.

12:30—W-G-N—Arthur Van Horn, news.
W51C—Musical Tête-à-Tête.
WBBM—Vic and Sade, serial [C].
WMAQ—Norman Barry, news.
WCFL—Bing Crosby, songs.
WJJD—Loop noonday service.
WAIT—Bluejackets Calling!
WILL—Illinois Farm hour.
WLS—Julian Bentley, news.

12:35—W-G-N—Noontime Melodies.

12:45—W-G-N—Modern Design Music.
WMAQ—Music of Yesterday.
WBBM—The Goldbergs, ser. [C].
WLS—Question Box; markets.
WCFL—John W. Vandercock [N].
WHFC—Chicago Fights.
WIND—Tempting Tempos.

1 **—W-G-N—The Deacon, philosophy.**
W51C—Salon hour.
WIND, WCFL, WHFC—News.
WJJD—Singin' Sam.
WILL—Homemakers' hour.
WLS—Treasury Star Parade.
WMAQ—Light of the World [N].
WBBM—Young Dr. Malone [C].
WJWC—Alice Oleson, pianist.
WAIT—Chicago at Work.
WAAF—Concert Echoes; news.
WMBI—Winona Lake conference.
WGES—Amerigo Lupi program.
WJOB—Jitterbug Jamboree.

News Broadcasts

MORNING.

7:00—WBBM	8:00—WBBM	10:00—WJJD
7:00—WLS	8:15—WLS	10:00—WIND
7:00—WCFL	8:30—WBBM	10:30—WIND
7:00—WIND	8:40—WMAQ	10:45—WLS
7:15—W-G-N	8:45—W-G-N	11:00—W-G-N
7:15—WBBM	8:45—WIND	11:00—WCFL
7:45—WJJD	9:00—WAAF	11:00—WIND
8:00—W-G-N	9:15—WCFL	11:15—WMAQ
8:00—WIND	9:25—W-G-N	11:30—W-G-N
	9:55—WLS	

AFTERNOON.

12:00—W-G-N	1:25—WLS	4:00—WAAF
12:00—WJJD	2:00—WIND	4:55—WENR
12:00—WIND	2:15—WBBM	5:00—W59C
12:00—WCFL	2:30—WAAF	5:00—WIND
12:30—W-G-N	2:45—WLS	5:00—WBBM
12:30—WMAQ	3:00—W59C	5:00—WAAF
12:30—WLS	3:00—WIND	5:15—WMAQ
12:45—WCFL	3:55—WENR	5:25—W-G-N
1:00—WIND	4:00—W59C	5:45—WBBM
1:00—WCFL	4:00—WIND	5:45—WMAQ
1:05—WAAF		5:50—WENR

EVENING.

6:00—W59C	8:00—WIND	10:45—WENR
6:00—WAAF	8:00—WCFL	11:00—W-G-N
6:00—WCFL	8:15—W-G-N	11:00—WENR
6:15—WMAQ	8:45—WIND	11:00—WBBM
6:30—W-G-N	9:00—W-G-N	11:00—WIND
6:30—WLS	9:00—WENR	11:00—WMAQ
6:30—WIND	9:00—WIND	11:30—W-G-N
6:45—WMAQ	9:00—WCFL	12:00—W-G-N
7:00—W-G-N	9:15—W-G-N	12:00—WCFL
7:00—W59C	9:30—WCFL	12:00—WIND
7:00—WCFL	9:45—WENR	12:00—WBBM
7:00—WLS	10:00—WCFL	12:30—W-G-N
7:00—WIND	10:00—WIND	12:55—WENR
7:30—WIND	10:00—WBBM	12:55—WMAQ
7:55—WBBM	10:15—WMAQ	1:00—W-G-N
7:57—WMAQ	10:30—W-G-N	1:00—WIND
8:00—W-G-N	10:30—WBBM	1:30—W-G-N
	10:30—WENR	

1:15—W-G-N—Painted Dreams, serial.
WMAQ—Lovely Women, ser. [N].
WCFL—Pre-Game program.
WJJD—Sport Slants.
WHFC—Treasury Star Parade.
WBBM—Joyce Jordan, serial [C].
WIND—Melody Merchant.
WLS—Grain market; news.

1:30—W-G-N—Cubs vs. Philadelphia.
WMAQ—Guiding Light, serial [N].
WIND—Business with Hitler.
WBBM—We Love and Learn [C].
WAAF—The Digest; news.
WAAF—Maitinée Theater.
WJJD, WCFL—Cubs vs. Phila.
WLS—Homemakers' program.
WMBI—Sinfonietta.
WAIT—Concert Internationale.

1:45—WBBM—Pepper Young's Fam. [C].
WMAQ—Church hymns [N].
WIND—King's Jesters [C].
WJWC—We Are Americans.

2 —W51C—Musical Comedy.
WBBM—David Harum, serial [C].
WMAQ—Story of Mary Marlin [N].
WIND, WGES—News.
WHFC—Rocking Chair.
WILL—Today's Guest speaker.
WLS—Prescott Presents [B].
WBBM—Matinée Dance.

2:15—W51C—Dance Maestro.
WMAQ—Ma Perkins, serial [N].
WBBM—News reports.
WENR—Musical Prom.
WIND—Sports Edition to 3.

2:30—WMAQ—Pepper Young's Fam. [N].
WSBC—Italian Radio Theater.
WAAF—Fred Niles, news.
WLS—Vanguard of Victory.
WBBM—Meet the Missus.
WMBI—Religious news.

On Matinee

[Seymour Photo.]

Mona Bradford, mezzo-soprano of the Chicago Opera, will make a guest appearance on the WBBM Victory Matinee hour at 3:15 p. m. today.

2:45—W51C—Latin Moods.
WLS—Julian Bentley, news.
WMAQ—Right to Happiness [N].
WBBM—Victory Matinée.

3 **—W59C—News bulletins.**
W51C—Ivory Skirmishes.
W67C—Three o'Clock Matinée.
WJWC—March on the Axis.
WIND—News reports.
WAAF—Wednesday serenade.
WMAQ—Backstage Wife, ser. [N].
WENR—Club Matinée [B].
WHFC—Music Appreciation Time.
WAIT—Clem McCarthy, races.
WILL—Neighborhood Call.

3:05—W59C—South American Rhythms.

3:15—W59C—Waltz Time.
W51C—Accordion Ripples.
W67C—Singing Strings.
WBBM—Victory Matinée, guest.
WENR—Army-Navy "E" award.
WGES—Dollars for Victory.
WMAQ—Stella Dallas, serial [N].
WIND—Sports Edition to 4.
WILL—Classical music.

3:30—W-G-N—Swing It Show.
W59C—Dance with Us.
W51C—Vocal Cadences.
W67C—Accent on Song.
WMAQ—Lorenzo Jones, ser. [N].

3:40—W-G-N—The Lead-Off Man.

3:45—W51C—Symphonic band.
W67C—Life and the Land.
WMAQ—Widder Brown, ser. [N].
WENR—Club Matinée; news [B].

3:50—W-G-N—Cubs vs. Philadelphia.

4 **—W59C—News bulletins.**
W51C—Concert Reveries.
W67C—Masterworks program.
WENR—Woman Today.
WMAQ—When a Girl Marries [N].
WBBM—H'sewives Prot'tive leag.
WILL—Business with Hitler.
WIND, WAIT, WAAF—News.
WHFC—Arms for Victory.
WJWC—Tea Time Melodies.
WJOB—Rockin 'n Rhythm.

4:05—W59C—Pause for Music.

4:15—W59C—Modern Masterpiece.
WMAQ—Portia Faces Life [N].
WEDC—Government program.
WENR—Yours Truly, Don Dowd.
WAAF—Dance Time.
WIND—Sports Edition to 5.

4:30—W51C—Spirituals.
WBBM—Fly for the Navy.
WENR—Call for Action; Off the Record; news reports.
WMAQ—Elizabeth Hart Presents.
WAAF—The Treasury Chest.
WHFC—March of Health.

4:45—W51C—Waltz Musical.
WBBM—Ben Bernie show [C].
WMAQ—The Bartons, serial [N].
WAIT—Race Results.

5 **—W59C—News bulletins.**
W51C—Musical Pickup.
W67C, WIND, WAAF—News.
WENR—Sea Hound, drama.
WMAQ—Bargains in Bonds.
WCRW—Odds and Ends.
WMBI—Haven of Rest.
WBBM—Donald McGibeny, news.
WILL—Music of the Masters.

5:05—W59C—Tropical Serenade.

5:15—W-G-N—Uncle Harry's Club.
W59C—Children's Symphony.
W67C—Organ Echoes.
WBBM—Hedda Hopper [C].
WENR—Flying Patrol, serial.
WMAQ—News; Mus. Memories.
WIND—Sports Edition.

5:25—W-G-N—News reports.

5:30—W-G-N—Modern Design Music.
W59C—Cocktail hour.
W51C—Dance Tempos.
W67C—South American music.
WAAF—Modern Manner music.
WENR—Secret City, serial.
WBBM—Keep Singing, Amer. [C].
WCRW—Your Home program.
WIND—Dick Baker, songs.
WGES—Slovak Memories.
WCFL—Tenth Inning; K. Kyser.
WAIT—Lynn Burton.

5:45—W-G-N—Nothing but the Truth.
WBBM—The World Today [C].
WENR—Waltzes; news reports.
WMAQ—Norman Barry, news.
WIND—Bill Anson program.
WCFL—Bill Stern, sports [N].
WAAF—Musical Highlights.

EVENING

6 **—W-G-N—Wendell Hall, songs.**
W59C—Fulton Lewis Jr., news.
W67C—Dance varieties.
WENR—Easy Aces, serial [B].
WMAQ—Sweet and Spanish.
WBBM—Amos 'n' Andy, ser. [C].
WJJD—Scoreboard.
WIND—Musical Follies.
WCFL, WAAF, WMBI—News.
WILL—U. S. Navy program.
WCRW—Around the Town.

6:15—W-G-N—Bob Elson, sports.
W59C—Andre Kostelanetz orch.
WENR—Tracer Lost Persons [B].
WMAQ—News of the World [N].
WBBM—Glenn Miller's orch. [C].
WCFL—Musical Motorcade.
WIND—Headline Heartbeats.
WAAF—Mythical Ballroom.
WJJD—The Music Room.

6:30—W-G-N—John Holbrook, news.
W51C—Dinner Music.
W67C—Six-Thirty Serenade.
WMAQ—Musical Entrée.
WBBM—The Midwest Mobilizes.
WLS—Julian Bentley, news.
WJJD—The Headliners.
WCFL—The Lone Ranger [B].
WIND—Current news.
WMBI—Winona Lake Conference.
WCRW—Treasury Star Parade.
WILL—Dinner Music.

6:40—WMAQ—Stand By, America.

6:45—W-G-N—Melodious Minutes.
W59C—Harry Sukman, pianist.
WLS—Smile Market, Hal Culver.
WMAQ—H. V. Kaltenborn [N].
WJJD—Sports review.
WIND—Top Tunes.
WAIT—Your program.
WJWC—Lane's Locker room.

7 **—W-G-N—Cal Tinney, humorist [M].**
W59C—News bulletins.
W51C—Composer's hour.
W67C—Novelettes.
WMAQ—Adv'tures Thin Man [N].
WLS—Earl Godwin, comm. [B].
WBBM—Nelson Eddy, songs [C].
WILL—Good Music program.
WJJD—Traffic court.
WCFL, WAIT—News reports.
WGES—Grunwald hour.
WIND—News; Waltz Time.
WEDC—Polish hour.
WJOB—Paddock club final.
WJWC—Singing Stars.

7:05—W59C—Dance Parade.
WAIT—The Flying Tiger!

7:15—W-G-N—The Hoople hour.
W67C—Treasury hour.
WLS—Lum and Abner [B].
WCFL—Coast Guard show.

7:30—W-G-N—Dance orchestra.
W59C—Edna O'Dell, songs.
W51C—Evening concert.
W67C—Dance Time.
WMAQ—Dough, Re, Mi [N].
WBBM—Dr. Christian, drama [C].
WJJD—Suppertime Frolic to 9:30.
WLS—Manhattan at Midnight [B].
WIND—Capt. Michael Fielding.
WAAF—Treasury Star Parade.
WCFL—Dance orchestra.

ON SHORT WAVES

LONDON.

The following short wave programs from London may be heard over GSC, 9:58 meg., 31.32 m.; GRG, 11.68 meg., 25.68 m.:

4:15 p. m.—London Calling.
4:30 p. m.—Front Line Family.
5:00 p. m.—Tommy Handley, comedian.
5:30 p. m.—War review.
6:30 p. m.—Canada Calls from London.
7:00 p. m.—Democracy Marches.
7:30 p. m.—War Production talk.
7:45 p. m.—Europe in Chains.
8:15 p. m.—Welsh Guards band.
9:00 p. m.—Something Going On in Britain Now.
10:30 p. m.—Radio Newsreel.

SYDNEY.

11:25 p. m.—In Australia This Week, VLQ6, 9:58 meg., 31.3 m.

MOSCOW.

5:20 p. m.—Broadcast in English, RKE, 8.1 meg., 36.9 m.
7:30 p. m.—Comments in English, RKE, 8.1 meg., 36.9 m.

7:45—W-G-N—Voice of the Bleachers.
W59C—Concert Gems.
W67C—News, also WAAF.
WIND—Time to Remember.
WCFL—Americans at Work.

7:55—WBBM—Cecil Brown, news [C].

8 **—W-G-N—Gabr. Heatter, news [M].**
W51C—Waltz Time.
W67C—Masterworks of Music.
WMAQ—Those We Love [N].
WBBM—Shirley Temple [C].
WENR—The Lone Ranger.
WIND—News; Ben Bernie prog.
WCFL—News reports.
WJWC—Money Bags Quiz.
WHFC—Polish Barn Dance.

8:15—W-G-N—John Holbrook, news.
WCFL—Treasury Star Parade.

8:20—WIND—Melody Moments.

8:30—W-G-N—Hugh Carson, songs.
W59C—Preston Sellers, organist.
W51C—Serenata.
WMAQ—Mr. District Attorney [N].
WBBM—Holiday Inn [C].
WCFL—Labor news flashes.
WSBC—Jewish Dramatic guild.
WIND—Musically Speaking.
WENR—Mark Kenney's orch. [B].

8:45—W-G-N—Today's Best Music.
W59C—Musical Moods.
WIND—Dr. Gerhard Schacher.
WCFL—Jimmy Dudley, sports.
WJWC—Symphony concert.

8:55—WENR—Molasses 'n January [B].

9 **—W-G-N—John B. Hughes [M].**
W51C—Concert Classics.
WENR—Military anal. of news.
WIND, WCFL—News reports.
WMAQ—Kay Kyser's Kollege [N].
WBBM—Gt. Moments in Music [C].
WGES—Italian hour.

9:15—W-G-N—H. Sanders and G. Savage.
WIND—Cavalcade of Bands.
WENR—Danny Thomas show [B].
WCFL—Jack Kelly's orchestra.

9:30—W-G-N—The Rhythm Front [M].
WCFL—News; Any Bonds Tonight.
WIND—Nine-Thirty Edition.
WBBM—The 22d Letter [C].

9:45—WIND—The Headliners.
WENR—News reports.

10 **—W-G-N—The Answer Man.**
W51C—Concert Gaieties.
WMAQ—Let's Be Neighbors.
WENR—Russ Morgan's orchestra.
WCFL, WBBM, WEDC—News.
WGES—Stars Over Manhattan.
WIND—News; Symphonic hour.
WJWC—Dance Parade.

Love Interest

Pretty Nan Gray, as "Kathy Marshall", is the center of romance in the serial "Those We Love," presented over WMAQ-NBC at 8 p. m. Wednesdays.

10:15—W-G-N—Chicago at Night.
WBBM—Salute to Victory.
WMAQ—Cleve Conway, news.
WENR—Totten on Sports.
WCFL—Dave Rose's orchestra.
WEDC—Hollywood News.

10:30—W-G-N—Jack Brickhouse, news.
WGES—All-Slavic program.
WCFL—Music Lovers' program.
WMAQ—Waldorf and Powers.
WENR—Paul Schubert, comm.
WBBM—Todd Hunter, news.

10:45—W-G-N—Jimmy Evans' Magazine.
WBBM—Masterworks of Music.
WENR—News; Random Rhythm.
WMAQ—Baul Martin's orch. [N].

11 **—W-G-N—News reports.**
WENR, WIND, WBBM—News.
WMAQ—News; Musical Mélange.
WGES—Treasury Star Parade.
WSBC—Melody Parade.

11:05—W-G-N—Modern Design Music.
WBBM—Hal McIntyre's orch. [C].
WIND—Music with a Lift.

11:15—W-G-N—Tommy Tucker's or. [M].
WENR—Buddy Franklin's orch.
WMAQ—Ray Mace's orch. [N].

11:30—W-G-N—BBC news reports [M].
WENR—Russ Morgan's orchestra.
WBBM—Charlie Murray's or. [C].
WMAQ—Joe Marsala's orch. [N].
WIND—The Nite Watch.
WCFL—Old Style Tavern.
WHFC—Evening Jamboree.
WSBC—Sports review.

11:35—W-G-N—Dance orchestra [M].

12 **—W-G-N—News reports.**
WENR—Music You Want.
WMAQ—John Kirby's orchestra.
WBBM—News; Glen Garr's orch.
WIND—News; the Nite Watch.
WEDC—Midnight Flyers at 6 a. m.
WJWC—Midnight Review.

12:02—W-G-N—Eddy Howard's orchestra.

12:15—W-G-N—Art Jarrett's orchestra.

12:30—W-G-N—News reports.
WMAQ—Let's Dance; news.
WENR—Charlie Spivak's or.; news.

12:32—W-G-N—Jimmy Joy's orchestra.

1:00—W-G-N—Lionel Hampton's or. [M].

1:30—W-G-N—Late news roundup.

BRAZIL SEIZES AIRLINE; CANCELS DEBT TO NAZIS

Government Puts Coal Industry Under Control.

RIO DE JANEIRO, Brazil, Aug. 25 (AP).—President Getulio Vargas issued a decree today which puts into the hands of the Brazilian government all the equipment of the airline Servicos Aeros Condor Limitada, successor to Syndicato Condor, a subsidiary of the German Lufthansa.

The decree transfers to the government the debt of Servicos Aeros Condor to Lufthansa, amounting to some 50,000 contos, or $2,500,000, which this company in turn took over from Syndicato Condor when the latter ceased operations last year because of lack of gasoline.

Servicos Aeros Condor claims itself purely Brazilian, and has been gradually weeding out all Germans and persons of German descent on its pay roll, but it is still on the United States blacklist.

Will Cancel Debt.

Informed quarters said the government would cancel the debt to Lufthansa and that this was expected to result in removal of the company from the blacklist.

Meanwhile, the government further placed the nation on a war footing by placing all distribution of coal under direct federal control and cancelling the incorporation charters of three large axis banks which were closed yesterday.

Celebrate "Soldier Day."

The action came as the nation celebrated its annual "Soldier day," a feature of the week long observance in honor of the duke of Caxias, Brazil's greatest military hero.

War Minister Gen. Eurico Gaspar Dutra in a special order of the day called attention to the position of Brazil in a world at war, asking "mobilization of all our material and human resources for the defense of our physical and spiritual frontiers."

Bogota dispatches said Colombia had granted nonbelligerency rights to Brazil, following similar action yesterday by Argentina, Chile, Peru, Paraguay, and Bolivia.

Triumph Sure—Marshall.

Washington, D. C., Aug. 25 (AP).—Gen. George C. Marshall, chief of staff of the United States army, told the joint Brazilian-United States defense commission today that "our triumph is as inevitable as the sunrise" as he welcomed the fighting forces of Brazil "as our allies."

Greetings from the navy, the marine corps and coast guard were given by Adm. Ernest J. King, chief of naval operations, who said the navies of Brazil and the United States would continue "to work together in war as they have in preparation for war."

The commission held its first secret session, followed by a luncheon, to plan a common front against axis powers, who Gen. Marshall said were "the most ruthless enemy the modern world has ever known."

Honors Brazilian Hero.

The general noted that today was set aside in Brazil to pay tribute to that country's warrior hero, the Duke of Caxias, who "opposed lawlessness and injustice and whose acts of bravery have been an inspiration to Brazilians for nearly a century."

"The courage and resourcefulness which characterized his life," Marshall said, "will be exemplified a thousand times over as his compatriots now join the united nations in the present struggle.

"For the second time in a generation you have been forced by aggression on the seas to undertake the grave and solemn obligations of a bitter war. We are heartened and honored by your presence at our side. Together we shall have the supreme duty of overwhelming an enemy who would abolish free governments. Our triumph is as inevitable as the sunrise.

"On behalf of the army of the United States, I extend our heartfelt greetings to the fighting forces of Brazil."

Tokio Considers Situation.

BERLIN, Aug. 25 [from German broadcasts], (AP).—A DNB dispatch from Tokio reported that the Japanese cabinet devoted its session today to "the political situation, especially considering Brazil's declaration of war on the axis." Foreign Minister Shigenori Togo made a report.

First Yank Fighter Pilot to Bag Nazi Plane Tells How He Did It

LONDON, Aug. 25 (AP).—Second Lieut. Sam F. Junkin of Natchez, Miss., was the first American fighter pilot to gain a victory over a German plane in combat operation, United States army headquarters in Britain announced today. The action occurred over Dieppe, France, last week.

Lieut. Sam Junkin.

Junkin, 23 years old, suffered a bullet wound in his right shoulder and had to jump from his disabled plane, but was rescued from the water by naval craft.

"I will be back with my squadron shortly to have another crack at them," Junkin said in a hospital, where he is recuperating.

Nine Nazi Planes Blasted.

In the action in which Junkin scored his victory American fighters accounted for two Focke-Wulf 190s destroyed, three probably destroyed, three damaged, and a Dornier 217 damaged.

Five American pilots are missing from the Dieppe action.

Telling of his aerial victory, Junkin said:

"I was at 4.000 feet with three others in my flight, circling over a portion of a convoy two miles off Dieppe. The ships in convoy looked like stepping stones all across the channel.

"There were more aircraft than I have ever seen, most of the enemy being Focke-Wulf 190s.

"They wouldn't come in and fight on equal terms. They would dive down, get in a squirt at us if they could, and then break off. At about 9:30 a. m. I saw two F-W 190s approaching another Spitfire and myself from behind.

"We waited until they were close and then turned to meet them, but both went past. At that moment we saw two more F-W 190s which had dived thru several layers of Spitfires overhead and were leveling off in front of us.

"I got one in my sights and gave him a good burst.

Attacked from Rear.

"A few minutes later I was hit from behind by one of F-W's which I thought had gone past, but had turned back when they saw us go after the other two.

"My Spitfire was hit badly, and I had a bullet thru my right shoulder.

"I fainted, with the 190 still on my tail, but revived a few hundred feet above the water and pulled up as high as I could before bailing out. The cockpit canopy had been damaged and would not come undone until I had pried it open. That was my only anxious moment.

"When I pulled the rip cord I fainted again, but recovered before hitting the water.

"A Commando barge on its return trip picked me up a minute later, even before I had inflated my Mae West life preserver."

Knocked from Approach to Bridge, Falls 75 Feet

East St. Louis, Ill., Aug. 25 [Special].—Kenneth Whitsel, 22, St. Louis iron worker, remained in a serious condition in St. Mary's hospital here today following a 75 foot fall from the approach to the MacArthur bridge yesterday. Whitsel suffered a broken right leg, broken right arm, broken left wrist, and internal injuries. He was dismantling girders when a locomotive hit a water barrel which in turn knocked him off the span. Last week Whitsel escaped injury when 42 railroad freight cars passed over him as he lay between the rails when a train trapped him on the structure.

CIGARETTES
$1.24 CARTON
ALL STANDARD BRANDS
LUCKIES CAMELS CHESTERFIELDS KOOLS OLD GOLDS RALEIGH
(CARTON OF 10 PACKS) 3 CARTONS MINIMUM
PHILIP MORRIS TAREYTON PALL MALL REGENT (CARTON OF 10) $1.29 CARTON
Add 11c postage for 3 cartons & 1c for each addl. carton (within 150 m.) Orders shipped on day of receipt of check or money order. Prices subject to change without notice.
Thousands of Satisfied Customers
EDWARD SALES CO. HAMMOND INDIANA

EMMCO SPORTSCASTERS
LYNN WALDORF
Coach Northwestern & All-Stars
FRANCIS POWERS
Feature Sports Writer
BILL LEISER
San Francisco Chronicle
This popular football forecast and sports analysis now brought to you three times weekly over
WMAQ
MON., WED., FRI. NIGHTS 10:30-10:45
Sponsored by Emmco Insurance Companies, South Bend, Ind. Underwriters of the new "Supreme" policy.
Emmco Insurance

Tonite!
Bing Crosby
Fred Astaire
ALSO
Bobby Dolan
and his Orchestra
Betty Rhodes
singing and playing
Irving Berlin's
greatest songs from
Paramount's
"Holiday Inn"
A Mark Sandrich Production
WBBM 8:30 to 9 P.M.

WOTTA LIFE! WOTTA LIFE!

Reprinted from The Tribune's collection of Gaar Williams cartoons

SPORTSMEN! 25 selected cartoons by Gaar Williams on hunting and fishing subjects, each printed separately on fine paper, suitable for framing, have been gathered into an attractive loose leaf portfolio with a foreword by John T. McCutcheon. On sale at the Tribune Public Service Offices, 1 South Dearborn street, and in Tribune Tower, 435 North Michigan avenue. Price, 25 cents; by postpaid mail, 32 cents.

INDIVIDUAL DUE FOR NEW JOLT TO EASE FIRM TAXES

Cut in Corporate Rates Studied in Senate.

BY WILLARD EDWARDS.
[Chicago Tribune Press Service.]

Washington, D. C., Aug. 25.—More bad news for the ordinary income taxpayer was indicated today when the senate finance committee considering the 1942 tax bill decided to take up the question of corporate taxes before tackling the problem of individual rates.

Sen. Walter F. George.

The committee originally intended to settle the individual tax subject first. But Chairman Walter F. George [D., Ga.], said that on treasury advice it had been decided to survey the corporation tax situation before determining the rates salaried men must bear.

Rates Believed Too High.

Sen. George and other members of the committee believe the corporation rates too high and presumably intend to reduce them. In the light of the committee's evident intention to increase the 6 billion 271 million total in the house measure, the obvious implication is that the individual taxpayer will have to pay at least whatever amount is slashed from the taxes which would have been paid by business in the house bill.

What this added burden will be is, of course, uncertain. The committee yesterday slapped an additional load of $220,000,000 on family men by slashing the exemption for dependents from $400 to $300. When the senate committee finishes its work, it appears certain, the wage earner, whose taxes have already been doubled in the house bill [and tripled in some instances in the lower income group] will find those staggering levies heavily increased.

[The treasury asked the senate committee to enact still higher corporation tax rates, but proposed softening the blow by providing postwar rebates and setting up a "nest egg" reserve fund. Story on page 27.]

Individual Problem Delayed.

Consideration of the problem of whether individuals may take a deduction for debts will be postponed until after the decision on corporation rates, it was announced. The treasury has proposed that individuals might take an income tax credit of up to 15 per cent of total income but not more than $250 for payments on old debts, life insurance premiums or for investment in government bonds.

This $250 maximum, it was noted by a member of the committee, would limit its benefits largely to taxpayers in the lower brackets. He said that an effort probably would be made to increase the maximum credit if the debt reduction provision is adopted.

Pay As You Go Collection.

Another suggestion was made, it was said, that would have the effect of increasing taxes for most individuals—abandonment of the present 10 per cent credit for earned income. This would mean another $300,000,000 loaded upon the man who gets his money by working for it.

The committee has also before it the business of working out a method of putting the individual income tax on a pay as you go basis. The big question is whether it is feasible to make the collections at the source thru a withholding tax.

STIMSON BACKS APPOINTMENT OF DODGE AS MAJOR

Washington, D. C., Aug. 25 (AP).—Sen. Arthur H. Vandenberg [R., Mich.] today made public a letter from Secretary of War Henry L. Stimson replying to protests against the appointment of Horace Elgin Dodge, New York City millionaire sportsman, as a major in the army.

Vandenberg said he had received protests from Michigan residents against the appointment of Dodge, a member of the automobile manufacturing family, and had forwarded them to Stimson.

"I have checked carefully into this case," Stimson wrote Vandenberg, "and find that Mr. Dodge was recommended for appointment by the commanding general of the army air forces on July 22, 1942, after a board of officers had passed upon his qualifications and found him to possess qualifications as a well known expert and exponent of speedy small craft used extensively by the army in landing and other coastwise operations, which make his services desirable."

Wheless, Pacific Hero, Is Promoted to Major

Washington, D. C., Aug. 25 (AP).—Capt. Hewitt T. Wheless, bomber pilot who won the distinguished service cross for bravery in the South Pacific, has been promoted to the temporary rank of major, the war department announced today. Wheless is a native of Menard, Tex.

Lyle Talbot, Film Actor, Enlists in Air Forces

Los Angeles, Cal., Aug. 25 (AP).—Lyle Talbot, 38 years old, stage and screen actor, applied for enlistment today at the army air force's recruiting office.

7 COURSE DINNER $2
with Whole
BABY LOBSTER
4 Full Hour Shows Nightly
Primrose & Gold • Mildred & Maurice
The Workmans • Charlotte Van Dae
16 Dancing Girls • Don Lang's Rhumba Band
COLOSIMO'S
2126 South Wabash

Chesterton, Ind., Turtle Derby

(Story on page 1.)

Crowd in Chesterton, Ind., last night watching the annual turtle race in which children entered 160 turtles. The ring is 40 feet across. The meet was held on the main street in the center of the town.

Kenneth White, 9, of Porter, Ind., holding his turtle, John Whirlaway, champion of the meet.

[TRIBUNE Photos.]
A man and a boy getting a kick out of the progress of the race.

ROLL CALL IN SENATE ON POLL TAX BAN IN SERVICE VOTING BILL

Washington, D. C., Aug. 25 (AP).—Here is the vote by which the senate adopted an amendment to the servicemen's absentee voting bill declaring that payment of a poll tax shall not be a prequisite to absentee voting by soldiers, sailors, and other members of the armed services:

FOR BARRING POLL TAX—33.

DEMOCRATS: Bone, Brown, Downey, Johnson [Colo.], Kilgore, Maloney, McCarran, McFarland, Mead, Murray, Pepper, Reynolds, Rosier, Schwartz, Stewart, Thomas [Utah], Tunnell, Walsh—18.

REPUBLICANS: Brewster, Bridges, Brooks, Capper, Danaher, Johnson [Cal.], Lodge, McNary, Taft, Thomas [Idaho], Vandenberg, White, Wiley—13.

PROGRESSIVE: La Follette—1.

INDEPENDENT: Norris—1.

AGAINST BARRING POLL TAX—20.

DEMOCRATS: Andrews, Bailey, Barkley, Byrd, Clark [Idaho], Clark [Mo.], Connally, George, Gerry, Green, Guffey, Hayden, Herring, McKellar, Radcliffe, Russell, Smathers, Truman, Tydings, Van Nuys—20.

The following pair was announced: Davis [R.] for, and Chandler [D.] unannounced.

Not voting but announced for the amendment: Tobey [R.], Holman [R.], Willis [R.], Wagner [D.], and Reed [R.].

Not voting but announced against the amendment: Doxey, Glass, Maybank, Bankhead, Hill, Bilbo, Smith, Caraway, and Spencer; all Democrats.

HYDE PARK STORE WINDOW EXHIBITS PLEDGE TO FLAG

Return of a bronze plaque bearing the pledge to the flag to the window of a vacant store at 1408 East 55th street reaffirms the patriotic endeavors of residents of the Hyde Park area.

A few days ago Mrs. Elizabeth Nevitt, 5468 Blackstone avenue, noticed that the plaque had been carelessly thrown on the floor by workmen cleaning the store. Accustomed to repeating the pledge each night as she passed the store on her way to dinner, Mrs. Nevitt appealed to The Tribune for the replacement of the tablet.

Yesterday Irving Novak, property manager of the E. and S. Loewenstein real estate firm, 1520 East 67th street, which acts as agent for the owner of the store building, placed the plaque, with its pledge, back in the window.

Sept. 2-12 to Be Observed as Army Show Period

Mayor Kelly in a proclamation yesterday directed that the period from Sept. 2 to Sept. 12 be observed in honor of the Army War Show, which will be held in Soldiers' field at that time. Proceeds from the sale of tickets for the show will be used for army emergency relief.

WAYS TO DETECT UNLISTED RENT UNITS EXPLAINED

Failure of landlords to register with the federal rent office will be discovered by examination of the Chicago Plan commission's land use survey, tax assessor rolls, fire department records, and building permits, Herbert N. Lustig, rent registration supervisor for the Chicago area, said yesterday.

Lustig urged landlords to file a registration statement for each rental dwelling before the deadline, Sept. 1. He warned that those who fail to register, as required by the federal rent control law, will forfeit their right to petition for rent adjustments, will invalidate rental agreements on unregistered units, and face other penalties, including a maximum of $5,000 fine and one year imprisonment.

Lustig said that the 200,000 registration statements already received from landlords are being edited and those containing errors will be returned for correction.

WIDOW REPORTS LOSS OF $4,400 IN FARM SWINDLE

Mrs. Emma Schmoll, 76 years old, a widow, reported to police last night that she had been swindled of $4,400 by two men at her home, 3924 North Sayre avenue, yesterday afternoon.

One of the men, she said, identified himself as "Mr. Miller" and sought to sell her a farm. The other she described as a sloppily dressed farmer who told her he had come to give her $3,000 borrowed from her late husband by his father.

At Miller's urging she placed the $3,000 in a shoe box and then took $4,400 of her savings from a hiding place and put it in the box to keep as a down payment for the farm. The two men then left. Later she discovered that the box was empty.

Claim French Ship Escapes British at Madagascar

VICHY, France, Aug. 25 (AP).—Newspapers reported today that the 7,202 ton French merchantman Conde had arrived in Marseilles after sailing from Tamatave, Vichy controlled port in Madagascar, in alleged defiance of a British "order not to leave the dock."

59 WAAC Applicants Will Take Tests Today

Fifty-nine applicants for the rank of auxiliary [private] in the women's army auxiliary corps will report in the recruiting and induction station, 515 South Franklin street, today for mental alertness tests and physical examinations.

HIGH SCHOOL
FOR ADULTS
Complete in 12 to 15 months. Thorough preparation for college entrance and professional schools. Days, Eves. or Home Study. Inquire for Details.
30 W. Washington St. Franklin 0144
ACADEMY FOR ADULTS

LIBERAL LOANS ON
DIAMONDS
WATCHES JEWELRY
1% PER MONTH ON ALL LOANS
No Other Charges
from $1 to $5,000.00
1st STATE PAWNERS SOCIETY
Only Pawners Society in Chicago
Under State Supervision
CAPITAL AND SURPLUS $3,000,000.00
DIRECTORS
A. A. CARPENTER, KENT CHANDLER, ALBERT B. DICK, JR.
T. E. DONNELLEY, JOHN V. FARWELL, HOWARD W. FENTON
JOHN McKINLAY, JOHN STUART, JOHN P. WILSON
42 SOUTH CLARK STREET — NEAR MONROE
No Branch Offices

REPORT U. S. JURY TOLD HOW SPY'S CASH WAS SPENT

Witnesses before the federal grand jury were reported yesterday to have testified how one of six alleged accomplices of Herbert Haupt, executed German saboteur, spent money allegedly turned over to him by the Nazi agent.

Two of the witnesses were Policeman Michael Gapski of the New City district and Steve F. Czerniak, attendant in a gasoline station at 5400 South Ashland avenue. They were said to have related that Otto Wergin, a cab driver and one of the accused, had Czerniak change a $50 bill for him. Gapski was in the station at the time, it was reported.

It is the government's contention that Haupt paid well for the assistance of those held. They are Wergin and his wife, Kate Martha; Hans and Erna Haupt, parents of the saboteur, and Walter W. and Lucille Froehling, his uncle and aunt. Several relatives of the Haupts and Froehlings were recalled before the grand jury yesterday.

Meanwhile the special grand jury investigating seditious activities in the Chicago area continued its probe of five pseudo-religious organizations headed by Edwin Paul Emanuel Richter. Witnesses yesterday included Frederick Cappetta, 215 East 26th street; Louis De Fries, 6426 North Glenwood avenue; Roland A. Putt, 1928 Harrison street, Evanston, and Manuel J. Diaz, 1430 Lake Shore drive, all of whom claim the title "Reverend," in Richter's "Episcopal Evangelical church."

Mayor Asks County to Drop Auditorium Hotel Tax Suit

Mayor Kelly yesterday asked the county board to drop a proposed foreclosure suit for taxes against the Auditorium hotel and theater, because the building was taken over Aug. 5 by the city for a service men's center. The board last month directed the state's attorney to seek a foreclosure and sale of the structure to satisfy the county's claim of $1,300,000 for back taxes and penalties, and authorized the county to bid in the property.

Friend of the Yanks

[The Friend of the Yanks department will answer questions about the draft and military service, both in the daily columns and personally, if stamped, self-addressed envelopes are sent with the queries.]

A. O. A. asks: "Can I go to my draft board or phone it and find out how many men that particular board has available for induction before reaching me? Is there any way I can go directly to officer's training corps without being inducted and spending three months in preliminary training?"

ANSWER: Your draft board is prohibited from giving you the numbers of men it has available. It might, however, give you some broad hints, if it cared to do so, as to how long before you may be called. The only way you might receive officer's training is to qualify under the volunteer officers' training program. Details are available thru your local board. If you wish to receive basic training before entering military service, you may join the reserve militia at the nearest armory.

C. H. W. writes: "I have been reclassified from 3-A to 1-A group 4. My draft board told me that all ablebodied men, regardless of their family status, were being reclassified into 1-A and its four categories."

ANSWER: Some draft boards did begin reclassifying 3-A men to the 1-A groups, but have done so without official instructions. In instances where this action has occurred the boards are returning these men to their old classifications.

W. L. G. writes: "I plan to enter college this coming September. I am 19 years old and registered in the last draft. If I should be classified while I am in college, would I be allowed to finish the semester or would I be drafted?"

ANSWER: No deferments will be given college students unless the registrant is in training for "a necessary" vocation in which there exists a shortage of trained men, and then only after consideration is given to training already completed, the grades, etc. The draft board is the one to determine all questions of deferment.

V. L. Y. writes: "I understand a member of a legislative body is exempt from military service. Being a senatorial committeeman elected by the people, serving without pay, whose duty it is to name the candidates of my party who shall seek office as state legislators, etc., I would like to know if I am considered as a part of the legislative body and exempt from the draft? Can legislators resign and enlist?"

ANSWER: Legislators may elect to be "exempt" from the draft, but there is nothing in the draft law or elsewhere to prevent them from resigning or enlisting. Since you are not a "legislator" or a member of a legislative assembly, but a political functionary, you would not be exempt from the selective service, nor is your draft board empowered to defer you on account of your position.

T. M. asks: "Is a man compelled by law to notify his employer of his draft status?"

ANSWER: No, but it is the only fair thing to do, since the employer may experience some difficulty in finding some one to take the workman's place.

MOTORIST ROBBED OF $75.

Two bandits yesterday forced their way into the automobile of Samuel Stulberg, 39 years old, 3043 Dickens avenue and robbed him of $75 in cash and $98 in checks. He escaped by leaping from the car, which was recovered later in front of 2443 Grenshaw street.

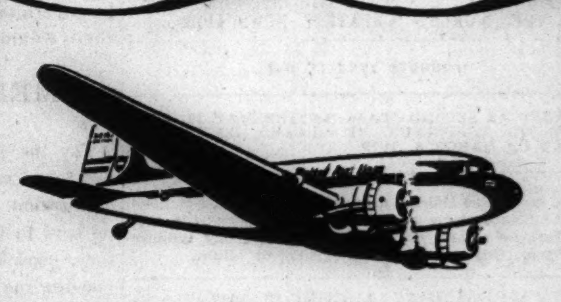
CLEVELAND
NEW YORK
WASHINGTON, PHILADELPHIA, BOSTON
For Reservations
CALL PORTSMOUTH 8800
UNITED AIR LINES
23 E. Monroe St. • Palmer House
BUY WAR BONDS

How a
CURIOUS DRY GOODS MERCHANT
helped make Bowman Milk your best food at its best

Back in the 17th century, there lived in Delft, Holland, a dry goods merchant named Antony van Leewenhoek. Tremendously curious, he wanted to see more of little things—such as a bee's sting—than he could see with his eye alone.

Patiently, stubbornly, he learned to grind lenses. As he made better lenses, he saw more and more of little things until, one day, he placed a drop of rainwater before his glass and—to his astonishment—saw tiny "animalcules" swimming in it! He had discovered bacteria!

The pasteurization of milk is one effect of that discovery. Bowman does it with the most efficient equipment. But that isn't all. With lenses far more powerful than Leewenhoek dreamed of, with the skill of a staff larger than any other dairy company in Chicago, Bowman Milk is tested 10 times. Bowman Milk is always *richer*, always *purer*, always *better-tasting* than the official standard for fine milk.

TESTED 10 TIMES FOR
RICHNESS, PURITY, FLAVOR
BOWMAN MILK

FLEISCHMANN'S BOND
For BOURBON DRINKS with real Character
FLEISCHMANN'S BOND—Bottled in Bond Kentucky Straight Bourbon Whiskey—100 Proof. This whiskey is five years old.
Where Character counts -count on Fleischmann's

The Fleischmann Distilling Corporation · Owensboro, Ky.

TERRY AND THE PIRATES—GALLOPING POLL

SMILIN' JACK—STARK REALIZATION

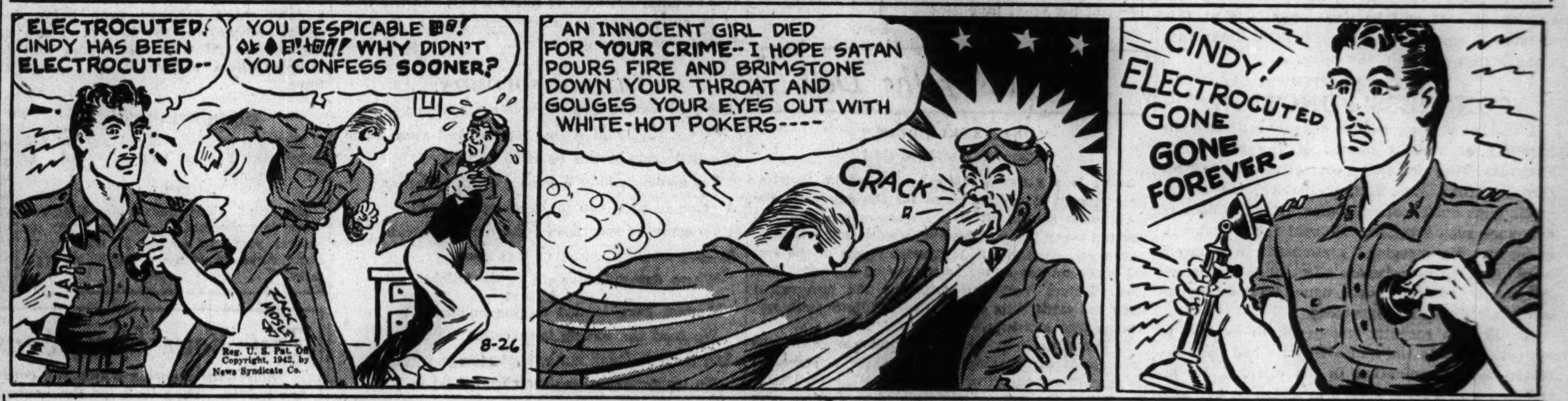

DICK TRACY—Provision Dept.

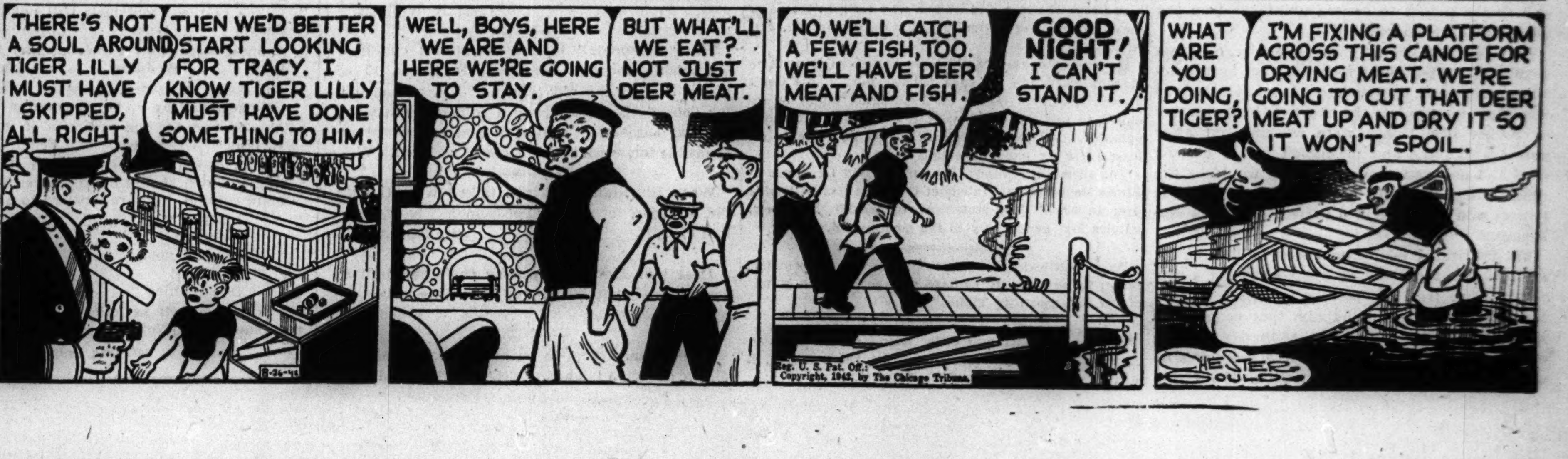

Chicago Daily Tribune
THE WORLD'S GREATEST NEWSPAPER

FOUNDED JUNE 10, 1847

ENTERED AS SECOND CLASS MATTER MAY 14, 1903, AT THE POSTOFFICE AT CHICAGO, ILL., UNDER ACT OF MARCH 3, 1879.

All unsolicited articles, manuscripts, letters and pictures sent to The Tribune are sent at the owner's risk, and The Tribune company expressly repudiates any liability or responsibility for their safe custody or return.

WEDNESDAY, AUGUST 26, 1942.

And ye shall know the truth and the truth shall make you free.

DEMOCRATIC PROSPECTS.

Two years from now we shall be in the midst of a Presidential campaign. Recent events suggest pretty clearly that the Democratic convention will not be dominated by Mr. Roosevelt. It is improbable that he can get the nomination to a fourth term if he wants it and equally improbable that he can dictate a nominee to the delegates.

Mr. Farley, who opposed the President's third term ambitions, can be expected to oppose a fourth term. This time Mr. Farley will enter the convention with the New York delegation in his pocket. The President has lost control of the party machinery in his home state, as the outcome of the recent Democratic convention demonstrated. Attorney General Bennett, Mr. Farley's candidate, was an easy victor over the Roosevelt candidate, Sen. Mead. There is no reason to doubt that Mr. Farley has the personal popularity and the political savvy to consolidate his position and extend it. The probability is that Mr. Farley will enter the national convention in control not only of the large delegation from his own state but of a sizable block of votes from other states as well. It is expectable that he will have reached an understanding with the party leaders in Connecticut and Massachusetts and there is no reason to suppose that his influence will end there.

The failure of the President's efforts to purge senators and representatives from many states is certain to have its important effect in 1944. He has now antagonized a score or more of his party's leaders in various sections of the country and they are not likely to forget it. More than that, the Democratic state and local leaders have seen that the Presidential wrath does not consume those against whom it is directed. Whatever the President's personal strength with the voters may be, the failure of his purge has shown that he cannot transfer his popularity to candidates of his choice.

If, then, the probability is that neither the President himself nor the man of his selection is to receive the Democratic nomination, who is likely to be the convention's choice? The event is still too far in the future to warrant the naming of even the more likely candidates, but there are several circumstances which should not be overlooked.

An outstanding fact is that, with the exception of a very few men like Sen. Gillette of Iowa and Sen. Walsh of Massachusetts, there are no northern Democrats of Presidential caliber. Mr. Roosevelt had the utmost difficulty in persuading the convention of 1940 to nominate Mr. Wallace for Vice President and that was in a convention which he dominated. The southerners wanted a southerner and the rest of the delegates wanted anybody but Mr. Wallace. There is no northerner in the President's cabinet who appears to have a chance.

There is every reason to expect the southern Democrats to make a strong bid for the place in 1944. No southerner has been elected President on the Democratic ticket since Andrew Jackson, more than a hundred years ago. It would be remarkable if the south did not feel that, as the citadel of the party all these years, it was entitled to recognition. Such men as Byrd, Tydings, Connally, and George are national figures and it can be said for them that there are no northern Democrats who have demonstrated greater fitness for the Presidency than they.

It is, of course, no accident that the south has been sidetracked all these years. The south is solid and therefore does not have to be conciliated. If the Democrats are to win, they must have substantial victories in the northern states, and particularly in the northern cities, to give them a majority in the electoral college, and it is therefore to the north that the Democrats have turned for their successful candidates. Cleveland and Roosevelt were New Yorkers; Wilson was from New Jersey.

The fight made upon Wallace was a significant one. It indicated a growing determination in the south to obtain recognition, and no doubt the sentiment will be even stronger in 1944. The Democratic machine politicians of the northern cities, for lack of a candidate to support, will have difficulty in resisting the southern claims.

All in all, it looks as if the Democratic convention of 1944 will be wide open, and at this distance it appears more than a little likely that a southerner will win the prize.

CONGRESS' FUNCTION.

A number of congressmen sharply criticized the handling of various phases of the war effort Thursday. They demanded corrective action. After they got thru, Rep. Luther Patrick, the Democratic lame duck from Alabama, took the floor to denounce such speeches. He said that "disheartening and discouraging" statements in congress would have an unfortunate effect upon the armed forces and upon the people, whom he described as being in a highly nervous state.

Mr. Patrick recently undertook to explain to his colleagues in the house why he had been defeated for renomination in his district. He attributed it to a radio speech in which he had said that he voted for a lot of legislation without knowing what was in the bills. Apparently Mr. Patrick still thinks it best to remain uninformed on the business before congress.

If all congressmen followed his advice, congress would merely pass bills recommended by the administration and appropriate money as asked. It would not inquire into the effect of the legislation or review how things were working out after passage. Inquiry and discussion would become dead and unquestioning acceptance would be the rule. Congress would completely surrender its powers and its place in a system of checks and balances.

Mr. Patrick, of course, will soon be looking for a job, and undoubtedly he was singing for a supper to come from his patrons in the New Deal, but it is worth reminding him that congress is still a deliberative body, and that there can be no deliberation unless there is first a searching inquiry into the facts of any question. If his rule of silence and submission were to prevail, the superficial impression might be that everything in government was perfect, but what a headache there would be upon the awakening!

AMERICAN COMMAND IS THE ANSWER.

For the British common soldier and noncommissioned officer Lord Strabolgi has nothing but admiration. "Yet stout hearts and patriotism," he says in Collier's, "do not alone make for victory, especially under modern conditions." Reviewing the long list of British military reverses, Lord Strabolgi concludes that they happened because of defects in leadership at the top.

The army, he says, is still run on the old idea that the rank and file are drawn from the laboring class and their officers from a governing class of born and hereditary leaders. The landed gentry, because of high taxation in the first World war and death duties since, has lost much of its influence in the English countryside, but it still holds most of the best positions in the machinery of state, and particularly in the army and diplomacy. The small regular pre-war army was the close preserve of this element, according to Lord Strabolgi, and the generals who now run the British army were the choice of this same group.

The generalship reflects the shortcomings of the patrons. The "British junker," Strabolgi says, is intensely conservative and allergic to all change and innovation. The generals who are his representatives "always train the army under their control for the next war in the methods learned in the war before." In the present war, he adds, they caught the "Maginot Line disease" from the French general staff and thought they could settle down to the old fashioned trench fighting of 1918.

Today, Strabolgi asserts, there is no British officer above the rank of brigadier who is not a member of the small professional officers' corps of the pre-war regular army. If the Nazi master strategist, Marshal Rommel, who was born of the middle class and entered the German army as a private in the technical corps, had been a Briton, Strabolgi says, he would have had no chance of crashing the old school tie ranks. He might have become a sergeant, and the chances are that he would now be a retired sergeant.

Strabolgi's critique of British military direction was written for Collier's, an American magazine. It would seem more than coincidental that he addressed it to the people who are now his country's allies and who must share fortunes of war that can be greatly affected by the proven defects of British generalship. The article has aroused no enthusiasm in the British war office. Sir Edward Grigg, former joint parliamentary undersecretary of war, says that the criticism is of "higher strategic direction, not of leadership in action."

This only tends to highlight the fact that strategic decisions should be out of the hands of civilian amateurs, and that what still is most needed is unified direction of the allied war effort under a single command.

Strabolgi, a labor peer, would probably agree that under a free republican system military leaders have a better chance to come to the top on merit, and that our generals would therefore be better qualified than his own country's for their duties. From the limited evidence of American land fighting to date, we have seen that our military leaders are forceful, resourceful, and have the fighting spirit. On Strabolgi's own showing, an American must be the supreme allied commander.

ORVILLE WRIGHT AT 71.

Orville Wright observed his 71st birthday last week. He said he still works occasionally on projects for his own amusement. Wright and his brother, Wilbur, may have thought when they were working on their airplane 39 years ago that they were doing something for their own amusement, but undoubtedly they also knew that if their experiments were successful they would be fashioning something that would have a profound effect on the future.

It is interesting to speculate on the dilemma they would have faced if they had been able to foresee then what effects their craft would have after it had been perfected and after it had reached the hands of barbarous and unscrupulous men. If the Wrights had known what we now know, would they have given their idea to the world?

Last December, when the anniversary of the flight at Kitty Hawk was being observed, an engineering professor from Oxford came over to deliver the annual Wright Brothers' lecture before the Institute of Aeronautical Sciences in New York.

Orville, who has survived his brother by 30 years, sent the Englishman a message and "an expression of my belief that the aeroplane, which in the hands of barbarous men has been doing England and the world inestimable harm, will yet be instrumental in establishing for the entire world a guarantee of human liberty and of lasting peace."

We trust and believe that that will yet be the effect of his great invention.

Editorial of the Day

"ONLY ANKLE DEEP."
[Omaha World-Herald.]

There is a growing scarcity of labor in America. Paul McNutt is making plans for the day when the government shall draft all the manpower of the land and tell every person where he may or must work.

And yet, according to the recent report of the senate subcommittee of the committee on appropriations [Sen. Millard Tydings, chairman] the government itself has made little effort to curtail its nonmilitary, nonessential activities.

In December, 1939, when the world war began, the government at Washington had 763,309 employés in its nonmilitary agencies. By April, 1942, according to the report, the number had risen to an all-time peak of 838,278. And none of those, be it remembered, are working on war jobs. They are the run-of-the-mill burocracy—the men and women who work in the SEC, the department of agriculture, the census bureau, and so on.

How many of the 838,278 could be spared from their present work and assigned to war duty? We don't know. A cynical visitor in Washington might be inclined to say that very, very few of them are indispensable. Yet the government makes no move to release them for more important tasks.

The situation reminds Columnist David Lawrence of Elmer Davis' recent statement that we are only "ankle deep in war." The statement, opines Mr. Lawrence, applies first and chiefly to the government.

As a political issue pre-Pearl Harbor isolationism seems to be virtually as dead as secession and states' rights.—Kansas City Times.

So far, the Nazi new order hasn't lasted the 1,000 years predicted by Herr Hitler. On the contrary, it doesn't seem a day over 700.—Detroit News.

A LINE O' TYPE OR TWO

Hew to the Line, let the quips fall where they may. Reg. U.S. Pat. Office

BITS OF SHOPTALK.

Thanks to Al Chase of THE TRIBUNE's editorial staff for a volume of South sea tales by Louis Becke, an Australian writer. ["The Strange Adventures of James Shervington and Other Stories."] Becke ranks with Herman Melville, Robert Louis Stevenson, and Jack London as a fictionist of the South Pacific islands now in the war zone, and his first-hand experience with life in Polynesia and Melanesia surpasses theirs. He is the highest authority on the career of Bully Hayes, a seafaring character who was regarded in the 1870s and 1880s as the Pacific ocean's Public Enemy No. 1.

* * *

Congratulations to Casual, a standard poet of the Line, on his verses called "Where Thousands Pass," and the happy coincidence of their appearance in print with Carey Orr's first-page cartoon on the same subject. When the Linemaster discovered that he had arranged this coincidence he said to himself, "One of us three must be suffering from unconscious journalistic genius."

* * *

Best wishes to Wildcat Winnie, another poet of the Line, for success and happiness in a job with the United States embassy at Quito, Ecuador. This accounts for her silence during the last six months or more.

* * *

A Czecho-Slovakian cheer for the poet and whimster, Quizzicuss, whose verses, "Remember Lidice," have been set to music as a war song among the Czech Legionnaires serving as auxiliaries in the British army.

* * *

A hurrah for William Finkelstein, THE TRIBUNE's heftiest and happiest copy boy, age 18, who said good-by yesterday with a clump of signal corps reserve textbooks under his arm.

WAR IN SUBURBS.

Where are:
The lad who labored with my flowers,
The nurse who brightened Tommy's hours,
The cook (most excellent of girls),
The man who always did my curls
Effectively?

They are:
Far off fighting the Japanese,
Awaiting orders for overseas,
In a factory wearing a coverall,
At Fort Dix eager for his call,
Respectively.

O, well—
Gardening is really fun to do.
I can "piggy-back" Tommy, too.
For cooking I have quite a flair,
And maybe I shall do my hair
Eventually.

Yes, I'm
Chauffeur, gardener, baby's nurse,
Housewife, guardian of the purse,
Hostess (at parties I dare fling).
Gosh! I believe I'm anything—
Potentially. A. E. F.

Getting Down to the Grass Roots.

I stopped overnight at a small hotel in a little town located in a prosperous agricultural section. After dinner I stepped out upon the veranda. Only two of the chairs were occupied. At a secluded end of the porch sat two men conversing earnestly in low tones. One glance was enough to convince me that they were either prosperous or retired farmers. It flashed thru my mind that this would be a golden opportunity to overhear some conversation that might touch the very roots of the farm problem, or the true feeling of the farmer about the outcome of the war.

I slid into a chair next to them. The courthouse clock struck 8, and then the low voices of the speakers reached my itching ears. This is what I heard:

"Well, it's 8 o'clock."
"It shore is."
"It gits dark pretty early."
"It shore does."
"The days is gittin' shorter."
"They shore is."
"The dew is gittin' heavier every night."
"It shore is."
"The nights is gittin' cooler right along."
"They shore is."
"It won't be no time now till winter's here."
"It shore won't." W. L. Hudson.

Forerunners of Shangri-La.

Mon Repos: A small castle of the last king of Württemberg, located in Ludwigsburg. Later, the name of countless summer cottages in many lands.

Sans Souci: Favorite palace of Frederick the Great, near Potsdam. Later, the name of countless summer cottages in many lands, and the title of an extinct Chicago amusement park at Cottage Grove avenue and 61st street. C. O. P.

ISLES OF SOLOMON.

The gold for Solomon's temple came from you,
Or so 'twas said when you received your name.
We little care if this be false or true,
For now you have a fresher claim to fame.
A chain of isles, you make an arrow keen
To serve as spearhead for offensive threat
In long awaited action in that scene
Where nations' fates are in the balance yet.

"Marines have landed on the Solomons."
We read the navy's terse communique
And thrill to think our valiant men and guns
No longer fret where they were held in bay.
The action launched upon this island chain
Will last until the earth is safe again.
Cecil B. Williams.

The "Personals" in THE TRIBUNE's classified advertising recently contained 15 items, 10 of which carried the old refrain, "Not responsible for debts." But one spoke a woman's last word on that subject: "That's all you ever were responsible for, wasn't it?" A. I. W.

When Sir Stafford Cripps talked with Gandhi did he wear, for sweet appeasement's sake, a sirloin cloth? Sir Benjamin.

Dear me! Now that women can't be admitted to the bar, what is the use of getting a law degree? Bluenose.

The marines seem to be having a Garand time on the Solomon Islands. CHARLES COLLINS.

How to Keep Well By Dr. Irving S. Cutter

To the limit of space, questions pertaining to the prevention of disease will be answered. Personal replies will be made under proper limitations, when return stamped envelope is inclosed. Dr. Cutter will not make diagnoses or prescribe for individual diseases.

[Copyright: 1942: By The Chicago Tribune.]

OPEN SEASON FOR LUMBAGO.

THE open season for lumbago is close at hand. The malady is not obliged to secure a hunting license but takes the liberty of settling in the lower back of those who have absorbed toxins from the digestive canal or who perhaps have strained the region of the sacroiliac joints thru too much vacation activity.

More often than not a "stitch" across the hips is a positive sign of muscle inflammation. The large structures are not involved. The attack centers upon the threadlike filaments which make up the main cables. After a time, the irritation may subside whereupon fibrous [nonelastic] material will replace injured strands. In consequence, bending will be accomplished far less easily.

But what brings it on? The chances are that certain toxic products have accumulated in the body to the point where they will cause trouble. Settling in the muscles of the lumbar region they may be traced to poor teeth, a sore throat, a severe cold, exposure, or a colon disorder. Occasionally the source can be linked to infected fissures about the rectum, a diseased prostate, or some ailment within the pelvis.

As many a victim can testify, the disorder may strike with lightninglike rapidity. Driving along in a car an individual may have his first agonizing stab when he attempts to alight. If he has assumed a slouching attitude, the piercing, gripping seizure may come when he endeavors to straighten up. The discomfort is so intense that every movement will be avoided. "Don't touch me," is a favorite exclamation. It may be several minutes—even an hour or two—before the sufferer can summon enough courage to proceed to his home.

Of course, the origin of the difficulty should be sought and the sacroiliac joints may be checked with X-ray films. The first job, however, is to render the patient comfortable so that the examination can be thoro. At the outset, physicians usually employ heavy doses of salicylates. An ointment made with oil of wintergreen is often helpful. With poisons ruled out and their absorption stopped, many will make uneventful recoveries under generous doses of potassium iodide. After the acute phase has passed, cure depends upon breaking up the adhesions by means of exercise.

Similar conditions in other parts of the body include stiff or wry neck. Here, there is a more direct connection with bad teeth and tonsils that contain abscessed pockets. Removing these culprits usually ends the matter.

We must not forget routine nursing procedures. Hot water bottles and electric heating pads employed cautiously [so as not to burn the skin] will prove comforting. In fact, any plan that increases the circulation to the affected part will be beneficial.

The reason that we must get at these cases promptly is because, now and then, an attack will settle down into a dull chronic ache. Later, definite signs of arthritis may be observed. Then it is that the battle for flexible "hinges" may become a never ending contest.

DIABETIC ITCHING.

Mrs. Z. writes: I have found that the itching in diabetes can be controled by controling the sugar. The only way for a diabetic to live happily is to stick strictly to his diet and not feel sorry for himself. If he absolutely will not take anything he should not have, he will soon get over his craving. But—as in the liquor habit—it takes only a nibble to undermine self-control. I find that if I don't nibble I don't mind cooking, even baking cakes and pies for the family. I can content myself with the aroma and seeing others enjoy dishes I can't have.

BONE STRUCTURE.

Mrs. S. writes: My 1½ year old baby still has an "open" head. Is this serious?

REPLY.

Not at all. The areas where the skull bones join may not calcify completely for several years to come. It will do no harm, however, to use cod liver oil regularly.

JOIN THE LOAN RANGERS

VOICE OF THE PEOPLE

Writers should confine themselves to 200 or 300 words. Give full names and addresses. No manuscripts can be returned. Space for letters is obviously limited. Incoming mail far exceeds it. If a letter is not printed, attribute it to lack of room. Address letters to Voice of the People, THE TRIBUNE.

MEN WITHOUT A COUNTRY.

Chicago, Aug. 22.—I am 52 years of age and my ancestors arrived in this country over 200 years ago. I am one of 54 million people living in this country who is "without a country" because the law did not require my birth to be registered. I am unable to get a defense job altho I produced my father and mother's marriage certificate and my grandfather's honorable discharge in the Civil war from the 1st Massachusetts infantry, as well as his pension record from the national archives at Washington.

The second blow is that since the social security law went into effect, I have been contributing every pay day. I am now informed that I cannot collect at 65 years of age unless I produce a birth certificate. There are two solutions to this problem. First, let us form a club and call it "Americans Without a Country society" to fight these politicians who are taking our birthrights away. If that fails, we can all file naturalization papers indicating our desire to become American citizens. L. F. H.

INDUSTRIAL ACCIDENTS.

Chicago, Aug. 16.—No doubt the present alarming increase in industrial accidents can be attributed to overtime and the employment of insufficiently trained workers. When a man's energies are reduced to low ebb by exhaustive periods of labor his faculties become dormant and he is more susceptible to mistakes and mishaps. It is imperative to maintain production schedules at their most effective limits in order to supply our armed forces, but there appears to be no plausible reason to resort to overtime to accomplish this end when thousands of capable and fully seasoned workers are unable to get a toehold on a job. If the terms of group insurance contracts were modified to enable business and industry to employ the so-called overage worker and those with physical defects which in no way impair efficiency or jeopardize the personal safety of others, it would minimize overtime, step up the tempo of production, and reduce the number of industrial accidents materially. RICHARD B. HOAG.

MUSIC AND MORALE.

Forest Park, Ill., Aug. 16.—How did this song "Johnny Doughboy Found a Rose in Ireland" ever get so popular? First they tell the girls that are left behind to be true, be faithful, never forget, etc., and then they turn right around and come out with a song like that. I doubt very much that they would release a song with words to the effect that "Johnny's Girl Found a Defense Worker in a Deferred Classification." That would soon ruin the soldier boys' morale. SHIRLEY BRONSON.

PICKETS INSULT SOLDIER.

Chicago, Aug. 11.—Women union pickets made such remarks as "scab soldier" and "no wonder we can't lick the Japs" to my son, who has served for 17 months, as I accompanied him and his wife into a café in the loop yesterday. On our way out they said, "And we donated $300 to the camps for just such as him—scab soldier." What are these women doing for their country? MRS. W. J. C.

NORFOLK RAPS CHICAGO.

Naval Air Station, Norfolk, Va., Aug. 12.—An article datelined Chicago appeared yesterday in the Norfolk Virginian-Pilot to the effect that Chicago does not treat service men well and overcharges them. It is the worst collection of tommyrot I've ever read. The thing that angered me most of all was the way they try to justify the city of Norfolk by slamming Chicago. Norfolk is considered by the men in the service as the worst town in the United States, bar none. The station itself is very good and we find more pleasure in staying "on board" than in going "ashore." CORP. H. A.

Naval Operating Base, Norfolk, Va., Aug. 11.—I had the pleasure of staying in Chicago for two months at Navy pier and I have never read so many lies about one place in all my life as in a news story yesterday in the Norfolk Virginian-Pilot, rapping "isolationist" Chicago. Beer which was 25 cents a quart in Chicago is 65 cents here, and everything else is in the same scale. Chicago gives away more food and entertainment to service men in one day than you could find in Norfolk in a year. One hundred other boys from Chicago's pier send their regards to Chicago and wanted to sign this letter. N. B.

IRON NOT BEING USED.

South Bend, Ind., Aug. 11.—Please explain to me, an ex-school teacher, machining castings to make lathes for the navy, why the iron for these machines burdens the rail lines and no one in authority thinks of sending local scrap to the local foundry? As I pass along the local river I see tons and tons of iron machine parts just waiting. It is perhaps worn out material. This is but a little of what I see like it in a number of states. By press and radio we are requested to save the smallest metal. WALTER A. COPE.

THE ALL-STAR GAME.

Chicago, Aug. 18.—Your paper is doing a splendid thing in sponsoring the All-Star football game and in giving the proceeds to the Army and Navy Relief. This will lighten the burdens of quite a few of our fighting men. Also, the idea of giving the football used in the game to the one who buys the most defense bonds from the Tribune office is certainly an all-star idea, knowing that the victory football will bring in thousands of dollars for the good old U. S. A. F. M. DAVIS.

COVERED WAGON.

Chicago, Aug. 15.—There was a picture of the Illinois Central's official auto-car, designed to effect official hurry-up trips over the Chicago terminal division. An automobile equipped with flanged wheels is no innovation with the Illinois Central. A. M. Umshler, a former superintendent, used this type of vehicle for many years for making inspection trips over territory under his supervision. This first auto-motor-rail car was painted a bright yellow and was known to the employés as the "covered wagon." E. M.

PAY FOR NURSES AND WAACS.

Chicago, Aug. 16.—The government hopes 55,000 girls will enter nursing schools this fall. For every million men in the armed forces, 4,000 nurses are needed. Those of us already engaged in nursing in hospitals feel the need of nurses. But when cost of training is $200 in any good hospital, and the newly organized WAACs and WAVES are paying larger salaries to untrained women, can the government expect women to devote three years of training for little compensation after graduation? These salaries paid to the auxiliary units could very easily be allotted to nurses in the service of their country. STUDENT NURSE.

PANHANDLERS.

Chicago, Aug. 19.—Why isn't something done about the panhandlers in the loop? While walking three blocks on Clark street last night, I was approached by three able bodied, physically fit panhandlers who were very insistent in their demands. After being rebuffed by me, one healthy individual frightened a couple of shop girls by his demands. Failing in this approach three sailors were his next victims. Where is our police department? JOHN F. MILLER.

FRIEND OF THE PEOPLE

The volume of Legal Friend mail necessitates printed statements on common questions. No copies or records of the letters or answers are kept. Hence follow-up letters should be complete in themselves. If questions are based on some previously printed problem a clipping of the article should accompany. Most of the replies are mailed. Letters bearing no name and address are disregarded. A self-addressed envelope will expedite handling.

APPOINTMENT AS EXECUTOR.

Waukegan, Ill., Aug. 19.—[Legal Friend of the People.]—My father's will names my brother-in-law as executor.

1. Just what rights does he have? Mother, who is almost 80 years old, has the use of the home as long as she lives, but it may be wise to sell the home now that times are good and a big eight room house is seldom salable.

2. Would we have a right to sell it if all agree? Mother has no income. Father's will was probated a year ago.

3. Now my brother claims he has a note for quite an amount signed by my father. Can he claim it now? Among father's things is an old note that the signee claims he does not owe, in fact, says he knows nothing about it.

4. Can we hold him to it? G. A.

1. We would say that is a matter of duties and compensation therefor rather than rights. If he accepts the employment it will be his duty to handle the probate of the estate.

2. Depends largely on the wording of the will. Presumably an attorney will be employed and he will be in a better position to advise you than we are.

3. In general, claims not filed in the probate proceedings are barred.

4. Depends on whether the statute of limitations has run and on other facts that are not before us.

TRIBUNE LAW DEPARTMENT.

Test Your Horse Sense

By Dr. George W. Crane

Select the answers which you consider best. The last problem counts five points. Then look for the correct answers on page 34.

1. Which one of these travels at the fastest speed?
Sound Rifle Bullet Light Pursuit plane.
2. Which of these materials will not burn with a flame?
Cotton Wool Linen Silk.
3. A floral wreath on a door usually indicates which of these events?
Birth Wedding Death Housewarming.
4. The lower the score, the better is the team in which of these events?
College debating Cross country racing Football Swimming.
5. A good test for the presence of wool in a fabric is by
Weight Color Feel Burning.
6. Try to match the characters in the left-hand column below with the things which should be associated with each, as indicated in the right-hand column. You are entitled to one point for each correct judgment.

[a] Rip Van Winkle	[v] Waterloo
[b] Caesar	[w] While Rome burns
[c] Napoleon	[x] Asleep 20 years
[d] Nero	[y] Heel
[e] Achilles	[z] Veni, vidi, vici

Score yourself as follows: 0-2, poor; 3-6, average; 7-8, superior; 9-10, very superior. [Note—The last question counts five points.]

[Reg. U. S. Pat. Off.: Copyright: 1942: By The Chicago Tribune.]

THE ENGLISH SEASIDE

[Punch (copyright).]

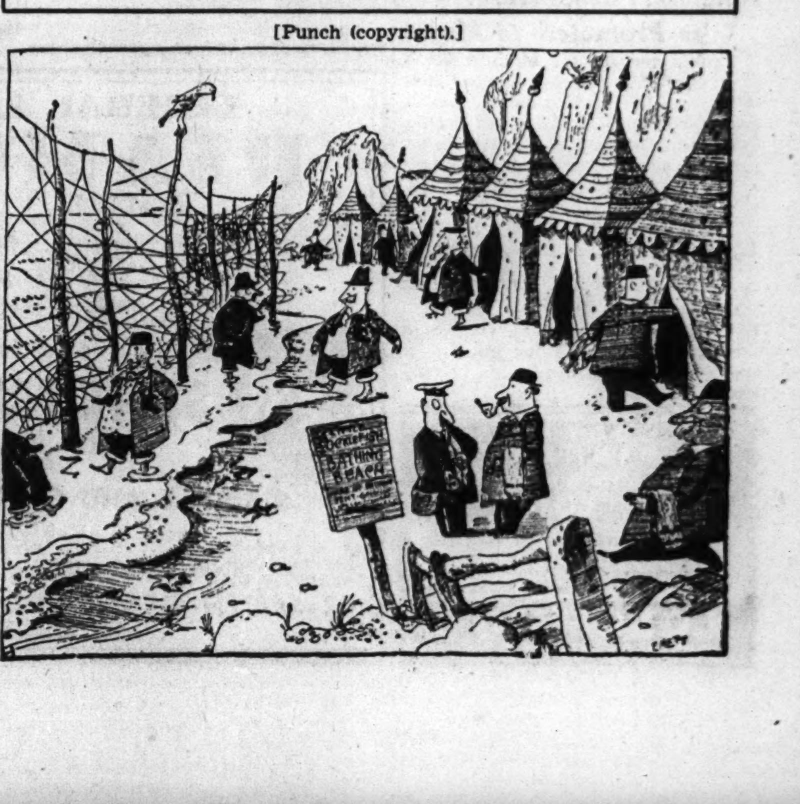

U. S. AID SOUGHT FOR PUERTO RICO IN FOOD CRISIS

Submarine Siege Cuts Off Island's Supplies.

BY JOHN FISHER.
[Chicago Tribune Press Service.]

Washington, D. C., Aug. 25.—The American territory of Puerto Rico is in a serious situation because of shortages of foodstuffs and other essentials and could use some of the American aid which is being distributed thruout the world, Filipo L. De Hostos, president of the Chamber of Commerce of Puerto Rico, declared here today.

De Hostos flew here from San Juan to inform Washington officialdom of the plight of his fellow citizens as a result of the shipping shortage, caused by the U-boat siege against ships in American waters.

"Officials in Washington have admitted the severity of the situation but to date there has been little improvement in the shipping facilities, without which Puerto Rico cannot exist," De Hostos said. "It is my hope that some way can be found to provide the necessities of life to the island once the full significance of the shipping shortage is realized.

People Willing to Sacrifice.

"The island and its people are willing to make every reasonable sacrifice but do not feel that they should be required to make sacrifices so far beyond those asked of the people in continental United States and of the other free nations.

"The morale of the Puerto Rican people is certain to be deeply affected, and the island's leaders are seriously concerned.

"While recognizing that the united nations need every available ship for direct war purposes, the people are asking themselves whether they should be required to make as extreme a sacrifice as seemingly faces them. They wonder whether more careful use of available shipping might not make it possible for them to receive a greater supply of the necessities of life than has been reaching them in recent months."

Shipping Cut to Fraction.

De Hostos said that normally more than 1,000 ships arrive annually in Puerto Rico carrying food, clothing, construction materials, machinery, and other necessities. Only a mere fraction of the normal number is arriving now, he said, and "economic strangulation" is setting in on the Carribean island as a result.

"The food shortage is especially acute," he said. "The nearly 2 million people of the territory have been completely without butter and potatoes for weeks. There is virtually no bacon, ham, or fresh meat. There is less than a week's supply of matches.

"The yeast supply is virtually exhausted, with the result that the baking of bread will have to be discontinued. Lack of feed threatens a shutdown in the dairy industry. A shortage of ammonia may compel closing of ice plants within a few days.

Supply of Seed Short.

"The island normally obtains nearly half of its total food supply from continental United States, purchasing some 600 million pounds annually. Plans have been drawn for increasing local food production in the island, but the supply of seed and fertilizer is so short that little progress can be made.

"Recent estimates indicate that more than half the 40,000 commercial and industrial establishments on the island must close within 60 days unless shipping to the island is increased considerably in the meantime. Inventories of food wholesalers are less than one-third of normal.

"More than 10,000 workers have lost their jobs during the last 60 days as a result of business paralysis. With the present volume of shipping, an additional 25,000 people will be out of work within two months."

DIES' COMMITTEE AID DISCLOSES HOME RANSACKED

Washington, D. C., Aug. 25 (AP).—J. B. Matthews, research director of the Dies committee investigating un-American activities, said today his home in rural Washington township, New Jersey, had been ransacked and damaged.

About 2,000 books were torn and smeared with paint, and filing cases were searched, Matthews said. He reported there were no committee records in the house and nothing was stolen.

All doors and windows, including two large plate glass panes, were smashed, he said. The damage was discovered about two weeks ago.

The Inquiring Camera Girl

BY FREIDA ZYLSTRA.

[The Tribune will pay $5 for each interesting question submitted by a reader and used by The Tribune. Today's question was submitted by Mrs. L. E. Robinson, 145 Walnut street, Butler, Ind.]

THE QUESTION.

Did you ever try to show off and find yourself the victim of laughter? [Asked of high school freshmen.]

WHERE ASKED.

Lincoln Park lagoon.

THE ANSWERS.

Richard Windisch, Menomonie, Wis.—As we came closer to the pier in our rowboat I thought I'd make myself a little more conspicuous by standing up. I had no sooner finished yelling, "Who said it wasn't safe to stand in a rowboat?" when I lost my balance and fell into the water. Did they laugh!

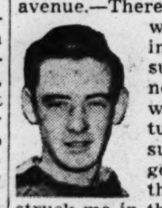

Jack Ryan, 5535 North Campbell avenue.—There was nothing wrong with my baseball playing, but I wanted to be sure every one was noticing it. When a fly was hit my way I turned around to make sure my girl friend was going to see me make the catch. The ball struck me in the back and everybody seemed to think it was funny.

Yvonne Yugovich, 10503 Calhoun avenue.—There was a good looking blond sailor at the roller skating rink besides many other interesting spectators. I figured that it would be a good time to try a little of my fancier performances. I skated backward on one foot and in no time I fell to the floor. They all seemed to enjoy that more.

Ludwig Thurner, Milwaukee, Wis.—I wanted to impress the girl at the swimming pool. She asked me to make a high dive. I knew I couldn't, but I hated to disappoint her. I splashed in from the highest board and had to be dragged out by the lifeguards. Every one else stood around and laughed.

Betty Jean Engle, 10516 Oglesby avenue.—I didn't know how to get acquainted with the nice new boy in our neighborhood. I thought maybe if I'd do some trick riding on my bicycle when he was in the front yard it might work. I fell off and he laughed, but we're friends now.

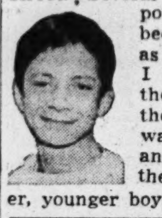

Steven Culloton, 1504 Orleans street.—Several of the boys in the pond were kidding me because I couldn't swim as well as they. I said I could and to show them, I jumped into the deepest water. I was only showing off and they laughed all the more when a smaller, younger boy had to rescue me.

ASKS FOR DEATH PENALTY IN CIVIL SABOTAGE CASES

Detroit, Mich., Aug. 25 (AP).—Wendell Berge, assistant United States attorney general, today urged that federal sabotage laws be amended to permit discretionary use of the death penalty for saboteurs tried in civil courts. He spoke before the convention of the American Bar association.

"Effective FBI investigation," he declared, "will often result in apprehending saboteurs before their acts have progressed much beyond the planning stage. There should be some adequate penalty, however, where the proof of intent is clear."

In urging the death penalty for saboteurs tried in civil courts, Berge pointed out that the present penalty is imprisonment for not more than 30 years, or a fine of $10,000, or both.

"Thus, if domestic saboteurs shall carry on large operations in destruction of vital defense industries and materials, under present law we cannot impose the death penalty even tho such persons are just as effective in destruction work as technical enemies would be," he argued.

Earlier Jack Garrett Scott, general counsel of the Office of Defense Transportation, told the association federal officials were working on a plan that would reduce the individual mileage of every motor vehicle in the United States "to that which is essential to carry on our economy and the war effort."

1,200 CONVICTED SINCE DEC. 7 OF DISLOYAL ACTS

10,211 Aliens Arrested in Nine Months.

[Copyright: 1942: By the Associated Press.]

As the United States approaches its ninth month of war nearly 1,200 persons have been convicted of various subversive and disloyal activities, an Associated Press roundup of wartime crimes against the nation showed today.

In this period six Nazi saboteurs were electrocuted, one man was sentenced to hang, and scores more were imprisoned for terms running from life to a few years.

Of the total convictions, 48 were for espionage, 10 for sabotage, and 9 persons were found guilty as agents of hostile powers. During the last 30 days, 84 persons were either convicted or faced trial on charges of espionage, sedition, or other offenses.

10,211 Enemy Aliens.

Since the start of the war, 10,211 enemy aliens have been apprehended, of whom 3,401 were ordered interned, 2,348 paroled, and 872 released. Hundreds of cases are still pending. Denaturalization proceedings have been instituted against more than 100 persons.

Swift arrests and convictions have been the result of close coöperation between the Federal Bureau of Investigation, army and navy intelligence, and civilian agencies participating in the drive to rid the country of enemy spies, saboteurs, arsonists, fifth columnists, and treasonists.

Six Spies Electrocuted.

In the most sensational case of all, six of the eight Nazi saboteurs landed on the American coast at Long Island and Florida with money and explosives with which to wage a terroristic campaign against American industry, were executed in the electric chair in Washington on Aug. 8.

Two others, found guilty of the same charges, escaped the death penalty by tattling on the rest. One was imprisoned for life and the other for 30 years, both at hard labor.

In one day—on Jan. 2, 1942—30 men and three women in New York were jailed to serve a total of 279 years for participating in a fantastic spy ring for the Nazi government.

In a sweeping drive against the German-American Bund, 29 persons were indicted in various sections of the country during July on charges of violating the selective service or alien registration acts.

MINISTER GETS 10 YEARS IN NAZI SPY CONSPIRACY

Hartford, Conn., Aug. 25 (AP).—The Rev. Kurt Molzahn, Philadelphia pastor convicted of conspiring to violate the espionage act by aiding an attempt to deliver military secrets to the axis, was sentenced today to 10 years in a federal prison.

The term, imposed by Federal Judge J. Joseph Smith, was only half as long as the prosecution recommended. Lawyers for the 47 year old pastor had pleaded that a one year term would be "entirely adequate" punishment.

The defendant and his wife heard the sentence without emotion, but Mrs. Molzahn broke down when her husband was led away to an automobile waiting to take him to the federal correctional institution in Danbury, where he will be held until transferred to a prison to be designated by the attorney general.

The sentence followed denial of a motion by Defense Counsel James W. Carpenter to set aside the jury verdict and grant a new trial.

Defense lawyers had indicated they would take the case to the Circuit Court of Appeals, but Carpenter said that it was up to Malzahn.

ALIEN IS FINED $400 FOR JIBE ABOUT AMERICA

Walter Dimplemas, who said he had been in this country from Germany 21 years without becoming a citizen, was fined $400 yesterday after he had been accused of derogatory remarks about America, disorderly conduct and resisting an officer.

Dimplemas, 43 years old, lives at 541 North Clark street. Willard Kolitz of 635 North Clark street, testified that Dimplemas tore up approximately $100 in paper money Monday in front of a tavern at 700 Randolph street. Dimplemas then sprang into Kolitz's cab, Kolitz said, denounced the United States, and refused to pay a $1.20 bill.

Open all day on Saturdays

Marshall Field & Company

$17.95

BLACK ORCHID

. . . the dress to slip on when you put work aside

Five o'clock and you've earned a right to play. So step out of the trim, tailored clothes so suitable for work—step into Black Orchid and feel like a different person! Every line of Black Orchid is provocative, from its soft surplice to its intricately draped skirt. Black rayon crepe. 10 to 16. $17.95. *Misses' Dress Shop—Sixth Floor. Also Evanston, Oak Park, Lake Forest. Hat sketched—Fifth Floor.*

Today! LUNCHEON FASHION SHOWING
"Neutrals Take Color"
12:00; repeated at 1:15
Walnut and Narcissus Rooms—Seventh Floor

Open all day on Saturdays

Marshall Field & Company

You couldn't have hoped for more beautiful rayons

ROGRAIN RAYON HOSE—*wonderfully dull*

$1.35
Cotton reinforced toe

Rayons with the dull look-of-elegance that's madly flattering! See how they seem to slim up your ankles, how the smart shades blend with your now-into-autumn frocks. See how better-than-usual they wear. Try them—love them! Cassandra, Coppertan, Valencia. 8½-11.

First Floor, South, State
Also Evanston, Oak Park, Lake Forest

For longest wear, let your rayon hosiery dry for 48 hours

1st

A Cash Reserve

When you need money it is a satisfaction to have it available. A cash reserve in a savings account is safe and always at your command. More than 300,000 customers maintain savings reserves in this bank. You are invited to save in this conveniently located bank where service is prompt and courteous.

The First National Bank of Chicago

Building with Chicago Since 1863

DEARBORN, MONROE AND CLARK STREETS

MEMBER FEDERAL DEPOSIT INSURANCE CORPORATION

Open all day on Saturdays

Marshall Field & Company

KEEP AN EYE ON TOMORROW
SAVE ON ESSENTIALS TODAY!

AUGUST SALE OF WINTER COATS

Special purchase!

150 FINE WOOL COATS LADEN WITH BRIGHT SILVER FOX

$97

Way below regular for the August Sale

One of these coats will give you so much more than warmth and service alone. Every one is richly trimmed with fine, full skins of gleaming silver fox: Luxurious, flattering ripple and draped collars. Fitted, side-tie and swagger styles. Misses', women's and half sizes. A wonderful special value group within our great Sale collection. Don't fail to see them! *Coat Shop—Sixth Floor. Also Evanston, Oak Park, Lake Forest. Hats sketched—Fifth Floor*

Many other beautiful coats in the sale

Specially priced at $58, $66, $75, $86, $128

Most coats plus federal excise tax

- every coat is specially priced
- every coat is laden with precious fur
- every coat is made of warm, beautiful wool
- every coat is warmly interlined
- misses', women's and half sizes

INQUIRE ABOUT OUR LAY AWAY PLAN which makes it possible for you to have your coat paid for by the time you want to wear it

INVEST IN FREEDOM—BUY WAR BONDS AND STAMPS

TRIPS—VACATIONS

THE TRIBUNE TRAVELERS' GUIDE

TOURS—CRUISES

FLORIDA EXPECTS EARLY OPENING OF WINTER SEASON

Some Hotels Will Resume Operations Next Month.

Miami Beach, Fla., Aug. 25 [Special].—Late August finds Miami Beach preparing for the earliest fall and winter openings in its 27 years as a resort city.

Some of the ocean front hotels and apartment houses that were closed for the summer will resume operations in September. Many of the places which usually start up in December will get going about Nov. 1.

Hotel managers and tourist experts are counting on three factors to help business here this winter. Rationing of fuel oil in the east will, they believe, drive large numbers of northern families southward for the season. Relatives of soldiers and sailors stationed in Florida are expected to come here for reunions and holidays. Many war workers will spend their vacations here.

Military Takes 129 Hotels.

So far the militray forces have taken over 129 of the 329 hotels in Miami Beach. Most of the inns occupied by the men in uniform are in the southern section, leaving thousands of rooms in the central and northern sections available to civilians.

Contrary to rumors circulated all over the country, no restrictions have been placed on the use of the city's recreational facilities. The beaches are still open to the public, and the sports programs will be carried on as in former seasons.

Horse racing will begin at Tropical Park Dec. 21 and at Hialeah Jan. 13. The new $700,000 Normandy Isle Golf club, operated by the city, is now ready for autumn and winter play.

Summer Business Good.

Despite the war and its attendant transportation problems, Miami Beach has had one of its most successful summers. A survey of the hotels shows that they have been running with an average of 75 per cent of occupancy. Some of the managers say business would have been "even better" if they could have erased from the public's mind the impression that the whole city had been taken over by the government.

THESE FISH TRY A NEW TRICK; IT'S ON THEM

St. Paul, Minn., Aug. 25 [Special].—Minnesota's fish are living up to their reputation for trickiness. They have been confounding those experts who judge fishing conditions by water levels.

This season the levels in the land of 10,000 lakes have been the highest in years. Ordinarily, this would mean lean days for the seekers of wall-eyes, northerns, and bass. But this time the sport has been uncommonly good. Some of the anglers say it is the best in a decade.

So far the number of anglers in the lake regions has equaled the figures for previous seasons.

Carnival Queen

Miss Donna Sahlen, elected queen of the 1942 Peach festival at South Haven, Mich., with some of the peaches that will be handed to visitors when the festival is held next Saturday. Parades, games, and a dance are on the program.

Voice of the Traveler

Letters regarding travel conditions and experiences are welcomed. Please keep them brief. Address: Travel Editor, Chicago Tribune.

FIVE CENTS A COPY.

Chicago, Aug. 20.—To the Travel Editor: The officers of the Chicago Recreation commission are greatly pleased with the notice, in yesterday's Travel Queries Answered column, regarding the "Vacationing in Chicago" booklet, which we have just issued.

May I compliment THE TRIBUNE on the range of its reader interest, judging by the overwhelming number of requests for copies received at our office today?

In some cases we are receiving requests for 50 or 100 copies, but, unfortunately, our edition was limited. Free distribution had to be restricted to the soldiers, sailors, and marines [to a limited degree]; to the heads of departments in war production plants; to the public officials and semipublic organizations referred to in our publication, and to similar service organizations.

One thousand copies were placed on sale at 5 cents a copy with the official city sales agent, Mr. Frederic Rex, librarian, Municipal Reference library, Room 1005, City Hall, since all city publications must be sold thru him. We have, therefore, referred the individual requests to him.

If you could insert a note to the effect that sending a 3 cent and a 2 cent stamp to Mr. Rex at the above address would bring a copy to any one desiring it, it would relieve us from the load of referring so many requests to him. Of course, public service organizations and officials, such as the USO, will be entitled to receive a free copy.

You would know better than I how this wording could be done, but perhaps a two or three line note embodying this would be practical. It would be greatly appreciated by us.

EDWARD L. BURCHARD,
Consultant and Acting Executive Secretary, Chicago Recreation Commission.

PERRY FLAGSHIP, NIAGARA, BEING RESTORED AGAIN

To Have Permanent Berth on Lake Erie.

Erie, Pa., Aug. 25 [Special].—Restoration of the flagship Niagara, in which Commodore Oliver Hazard Perry won the Battle of Lake Erie in the War of 1812, is nearing completion on the lake shore here.

Originally built from trees growing on the shore, the vessel sank to the bottom of the lake in 1833. It was raised and rebuilt in 1913. Thereafter it made trips to lake ports celebrating their centennials.

Not everything was restored in the reconstruction. Now the masts and interior fittings are being installed, and the old cannon that were a part of the ship's original equipment are being placed in their former positions.

Hull Timbers Intact.

Many of the old hull timbers are still intact. Efforts are being made to find all the cannon. Most of them were stored in Erie.

Interested in the work are the Erie County Historical society, the state historical commission, and other groups. The city council has agreed to provide a permanent berth for the Niagara on the lake front.

The Wolverine, first iron warship ever built in the United States, is still to be seen here, and, like the Niagara, is a tourist attraction, even tho the tourists are not allowed to board it.

On Civil War Duty.

Materials for the ship were fabricated at Pittsburgh and brought overland to Erie. Launched as the Michigan in 1843, it was inactive until the Civil war. Then, completely armed, it did guard duty on the Great Lakes.

Interest in the two old-timers increased this spring, when the first naval vessel built in Erie since the organization of Perry's fleet was launched for duty in the present war.

The new ship, an ammunition lighter, was built a short distance from the place where Perry constructed his vessels. It was the victory of his fleet that eventually opened up the vast empire of the old northwest.

1942 Hopi Indian Dance to Be Given in Arizona

Winslow, Ariz., Aug. 25 [Special].—The 1942 Hopi Indian dance—regarded as the weirdest of aboriginal ceremonies held in the American southwest—will be given tomorrow at Shongopavi and the following day at Shipaulovi, sky cities in the Painted Desert, about 100 miles north of Winslow.

Bryce Canyon, Zion Park Close Season Next Monday

Omaha, Neb., Aug. 25 [Special].—Due to current conditions, both bus and lodge operations in Utah's Bryce Canyon and Zion National parks will end for the season next Monday. This was announced today by C. J. Collins, passenger traffic manager of the Union Pacific railroad.

TRAVEL QUERIES ANSWERED

What's your travel problem? Address queries regarding where to go, how to get there, costs, and accommodations to the Travelers' Guide, Chicago Tribune, inclosing stamped, self-addressed envelope.

What and where is the so-called Skyline drive? C. K. C.

It is the 97 mile senic highway traversing the length of Shenandoah National park from Front Royal to Jarman Gap, in the Blue Ridge mountains of Virginia.

We plan to go to Mexico by railroad. Is Pullman service still available? D. F.

There is thru service between St. Louis and Mexico City. There are enough Pullman cars for troop transportation without seriously inconvenencing civilian passengers, provided the latter coöperate in making capacity use of those cars. Early reservations are advised.

How big is Hot Springs National park? How many persons can be accommodated by the hotels there? —D. P.

It embraces 1,006 acres of the Valley of the Ouachitas in central Arkansas. The hotels in the city of Hot Springs have a transient capacity of 25,000.

Where did the Wright brothers make their first successful airplane flight? R. J. R.

Near Kitty Hawk, N. C. A memorial now marks the spot.

LONE RAILROAD IN YELLOWSTONE IS WAR SACRIFICE

Yellowstone Park, Wyo., Aug. 25 [Special]. — Yellowstone's lone railroad track, the Old Faithful Woodpile line, is being sacrificed for the war effort.

Built in 1903, the quarter mile of narrow gauge track has been used to haul wood with which to heat Old Faithful inn. At first a mule pulled the car, later a horse was used, and in recent years man provided the power. Now that the inn is being heated by oil, and because of the present need of the steel in the rails, the track is being torn up.

QUEBEC ANGLERS FIND BIG TROUT IN THE LAURENTIDES

QUEBEC, Aug. 25 [Special].—In these days of gasoline and tire rationing canoe trips to the trout lakes and streams of Laurentides park, north of this city, find a new popularity.

The Metabetchouan section of the park is skirted by the railway from Quebec to Lac St. John. Fishermen leave the train at Kiskisink and from there travel by canoe to one of the seven camps in that district. Thus no auto is needed.

Awaiting the sportsmen at the end of the voyage are trout weighing 4 pounds and more.

Roanoke Island Has 'Lost Colony' Until Labor Day

Raleigh, N. C., Aug. 25 [Special].—Roanoke Island, colonized by Sir Walter Raleigh in 1587, is again portraying its early history in Paul Green's "Lost Colony." Performances of the play will continue until Labor day.

HE'S DOING HIS DARNEDEST!

to help you on your way

We hope you'll cooperate by
TAKING YOUR TRIP IN MID-WEEK OR AFTER THE SUMMER RUSH

● Maybe he keeps you waiting a bit—your Greyhound ticket agent—but one thing's sure. Like our drivers and all of the rest of the Greyhound organization he's trying his best to do his best for you and everybody else. Twelve hundred Greyhound men who used to serve you are now serving in America's armed forces. Please be as lenient as you can—travel just isn't "as usual" these busy days.

You can help yourself—and the travel situation as a whole—if you'll take your trips when they won't interfere with the war effort. The Government has recognized the need for recreation travel—you can cooperate best by choosing the right time to take such trips. Go after the summer rush is over, when buses and recreation areas aren't so crowded—go on Tuesdays, Wednesdays or Thursdays, leaving extra seats for men in uniform and war workers on week-ends. It helps, too, if you'll get information and tickets in advance—and take along as little baggage as possible.

SERVE ~~SEE~~ AMERICA NOW SO YOU CAN SEE AMERICA LATER

GREYHOUND TERMINAL
1157 S. WABASH AVE. Phone: WABash 7700
170 N. State St. WABash 7717
4535 Broadway, Longbeach 6431
6270 Stony Island, Hyde Pk. 5169
4338 W. Madison, Austin 4177
Oak Park: 427 Harlem (at Lake) Village 7177
Evanston: 329 Howard Street Greenleaf 2005

GREYHOUND LINES

RESORTS AND TRAVEL.

WISCONSIN.

The ALPINE
EGG HARBOR Wisconsin—in lovely DOOR COUNTY—the scenic Switzerland of America
IN BEAUTIFUL CHERRYLAND ON GREEN BAY SHORES . . . Northwestern "400" day service via Manitowoc. Bus to our doors. Or scenic concrete lake-shore drive. Woods and cliffs . . . 40 secluded furnished cottages; or mingle with congenial guests in modern 100-room hotel. All sports, sandy beach, our own golf course, 6-piece orchestra—near town. See islands and 2 State Parks nearby. Moderate rates.
7-Day All-Expense Tours Includes round trip from Chicago, meals, room, 2 day's golf and tennis, etc. $42.00 per week in July and August. Write for folder. $42
The Alpine, Egg Harbor, Wis.

NIPPERSINK
★ LODGE, COTTAGES and COUNTRY CLUB
Most complete resort in the middle west . . . 1½ hours by motor or C.&N.W. Ry. Daily $6-8. Amer. Plan. Weekly six times daily rate. Week-end rates 15% additional. Special Sunday to Friday rate $24.00.
★ Restricted clientele.
For Reservations or literature call Chicago Office (Never closes) 333 N. Michigan, ANDover 2060 or NIPPERSINK LODGE . . . Genoa City . . . Wisconsin

WISCONSIN TOURIST BUREAU
CHICAGO HEADQUARTERS
209 N. MICHIGAN AVE. DEA. 1807
Visit Our Exhibit of Wisconsin's Vacationland
Here you can secure without charge any information about Wisconsin RESORTS, HOTELS and HOUSEKEEPING COTTAGES. Open to 6 p. m.
RESERVATIONS MADE

HOTEL DOBBINS
"A Duncan Hines Selection"
Wolf River and its connecting waters offer Wisconsin's finest fishing.
Black Bass and Northern Pike—limits daily. Perch and all varieties of pan fish in abundance. If you actually want fish, this is the place. Guides, boats, bait; reasonable rates.
Two hundred miles from Chicago; Soo Railway; Greyhound Bus to the door. Write or wire
TOM CAREW, Mgr. WEYAUWEGA, WIS.

VISIT Wisconsin Dells
Only 187 Miles from Chicago
EXCELLENT TRAIN AND BUS SERVICE
3 Beautiful Highways to City
WRITE BOX T, CHAMBER OF COMMERCE, FOR DESCRIPTIVE BOOKLET

ACKERMAN HOTEL TWIN LAKES WIS.
All vacation sports Overlooking Lake New dining room American Plan
Modern conveniences. Swedish home cooking. Picnic grounds. 65 mi. from Chicago. Write J. GUSTAFSON—Phone Genoa City 125W

RELAX IN WISCONSIN

COLORADO.

8 DAY ALL-EXPENSE COLORADO VACATION $85
15 Days, $125. Incl. rail fare, sightseeing, horseback riding, food and lodging. Dude Ranch Activities, Estes Park, Pikes Peak, Mt. Evans, St. Mary's Glacier, Colorado most delightful in September and October.
LOOKOUT MOUNTAIN LODGE
1220 Board of Trade Bldg., Chicago. HARrison 1682

RESORTS AND TRAVEL.

TOURS.

LAKE SUPERIOR 5-DAY CRUISE
FROM CHICAGO TO HOUGHTON-HANCOCK • MACKINAC ISLAND
Trip provides such thrills as locking through at the "Soo," sailing the scenic Portage Lake Ship Canal in the Keweenaw Peninsula, visiting *twice* at Mackinac Island, and being royally entertained on board ship during the entire cruise. Make your reservations early.
Leave 11:30 a.m. MONDAYS Return 3:30 p.m. FRIDAYS
Rate includes meals and berth and entertainment aboard.
$55.50 UP PLUS TAX
RAN. 2960
GEORGIAN BAY LINE • 128 W. Monroe • CHICAGO
Ask about our LABOR DAY Cruises

LABOR DAY CRUISES
All Expense from Chicago
Enjoy a Restful Holiday
Call or Write
THE CLIPPER LINE
132 W. Monroe St. State 2889

THRILLING . DAY VACATION SCENIC UPPER MISSISSIPPI All Expense Cost From Chicago $19.95
Bargain tour and cruise. See the gorgeous Palisades from streamlined Zephyr. Visit historic Prairie du Chien; century old Villa Louis; beautiful Wyalusing Park. Enjoy delicious food. Departures Thursdays and Saturdays. Ask your travel agent or
DON ECK TOURS

We Will Be Glad to Help You Plan
★ YOUR VACATION ★
MISSISSIPPI RIVER CRUISE . 8 days $71.50
SMOKY MOUNTAINS . . . . . . 9 days $100
COOL COLORADO . . . . 7 days $89.50
LABOR DAY CRUISES $35.00
MEXICO . . . . 16 days $258
Established since 1899—Send for folders
CARTAN TRAVEL BUREAU 104 S. MICHIGAN AVE. Phone RANDOLPH 2872

ALL TOURS SYSTEM
Why shop? Save time. We have 'em all.
DEA. 9759—(Sun-Nites AMB. 2517). 11 S. La Salle

RESORT, DUDE RANCH AND HOTEL RESERVATIONS
Rail and Bus Tickets. Mississippi River Cruises
AMERICAN EXPRESS
Travel Department

GREAT LAKES CRUISE-VACATIONS
on finest lake liners—7 days $74.40, all expenses from Chicago, incl. transportation, berth, meals. Canada Steamship Lines, 8 So. Michigan, Chicago.

NEIDLINGER TRAVEL SERVICE
Will serve you perfectly wherever you go. We also have conducted tours to Mexico every Saturday. Write or call. 128 W. MONROE ST.

ILLINOIS.

VACATION BARGAIN! $2 a day pays for a Marvelous Vacation, including a snug little house all to yourself—use of boats, bicycles, swimming pool, canoes, and elaborate equipment—speedboat rides, cruises, sight-seeing trips and 101 other features, all included. "European" plan. No liquor. Best of everything. RUN AS A HOBBY. Restricted. Nearby On a beautiful estate on the Famous Fox River at Algonquin—nothing quite like it anywhere at any price. Space prevents giving all the details here, but if you are planning a vacation, a penny postcard will bring you some mighty interesting literature. Address RECHARGE RESORT, 25 E. JACKSON, CHICAGO

MICHIGAN.

GOLF AT PAW PAW LAKE
You'll be thrilled by its fairways and greens.
CHAMPIONSHIP 18-HOLE COURSE, $1
Including Sat. and Sun. Second Round FREE
12 miles east of Benton Harbor via U. S. 12.
WRITE FOR FULL DETAILS.
Watervliet Chamber of Commerce, Watervliet, Mich.

DR. SALTZMAN'S MINERAL BATHS
Specialists in Treating Arthritis, Rheumatism, Neuritis, Nervousness. $37.50 for 12 Days includes Room, Board, Mineral Baths, Steam Baths, Hot Packs, Massages. A real vacation while getting well. Open Year Around. Free Booklet. Saltzman Hotel, Box 5, Benton Harbor, Mich.

Spend Your Vacation at the Wigwam
Paw Paw Lake's finest hotel. Excellent food. Will meet all busses, Pere Marquette trains. Call 9106 on arrival. WIGWAM HOTEL—on the Lake, Watervliet, Mich.

HEALTH BATHS WHITCOMB SULPHUR SPRINGS St. Joseph, Mich

CANADA.

COOL Eastern Canada—French River Camp, Devil's Gap Lodge (Kenora), Chateau Frontenac (Quebec), Royal York Hotel (Toronto). Your U. S. Dollar goes farther in Canada. CANADIAN PACIFIC, 71 E. Jackson Blvd. WAB. 1904

PENNSYLVANIA.

PLAN A PENNSYLVANIA VACATION! Send for a fascinating pictorial guide to Pennsylvania . . . fully illustrated in color . . . containing a pictorial and historical map as well as a complete road map. Address Pennsylvania Dept. of Commerce, Harrisburg, Pa

Going Our Way OVER LABOR DAY?

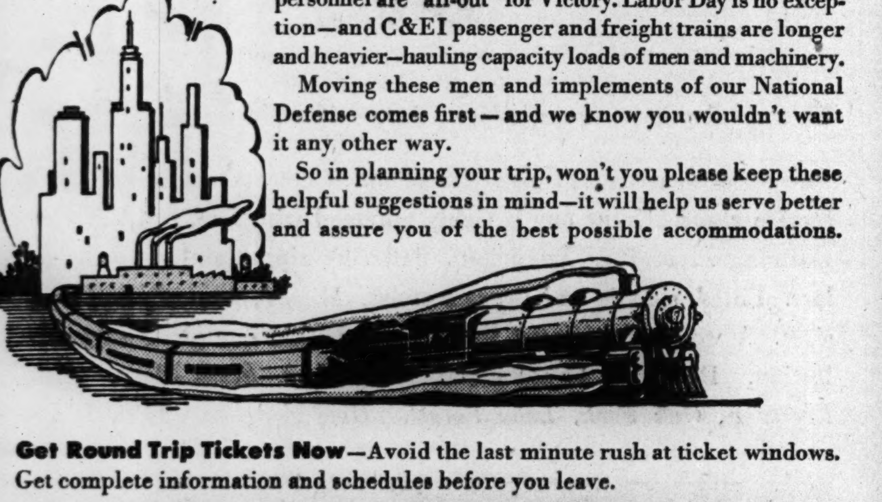

Holidays—everyday—railroads, their equipment and personnel are "all-out" for Victory. Labor Day is no exception—and C&EI passenger and freight trains are longer and heavier—hauling capacity loads of men and machinery.

Moving these men and implements of our National Defense comes first—and we know you wouldn't want it any other way.

So in planning your trip, won't you please keep these helpful suggestions in mind—it will help us serve better and assure you of the best possible accommodations.

Get Round Trip Tickets Now—Avoid the last minute rush at ticket windows. Get complete information and schedules before you leave.

Leave a Couple of Days Early—Return After the Rush. You'll enjoy your trip more if you leave Wednesday or Thursday and return during the middle of the week.

Travel Light—Avoid excess luggage. Take as few cases as possible—it will add to your comfort—save time and confusion.

Pullman Accommodations in Demand—If a lower berth isn't available, you'll find restful sleep and comfort in an economical upper. If you postpone your trip—cancel your reservations so others may use them.

First Come—First Served for Coach Seats—If you want to be sure of a good seat, be at the station well ahead of train time.

And Don't Forget—War Saving Stamps and Bonds will help us win. Buy more than your share.

Chicago & Eastern Illinois Railroad
C&EI

WINNIE WINKLE, THE BREADWINNER: Sound Senses

HAROLD TEEN—"THE THREE MUSKETEERS"

SMITTY—SMART FOOL

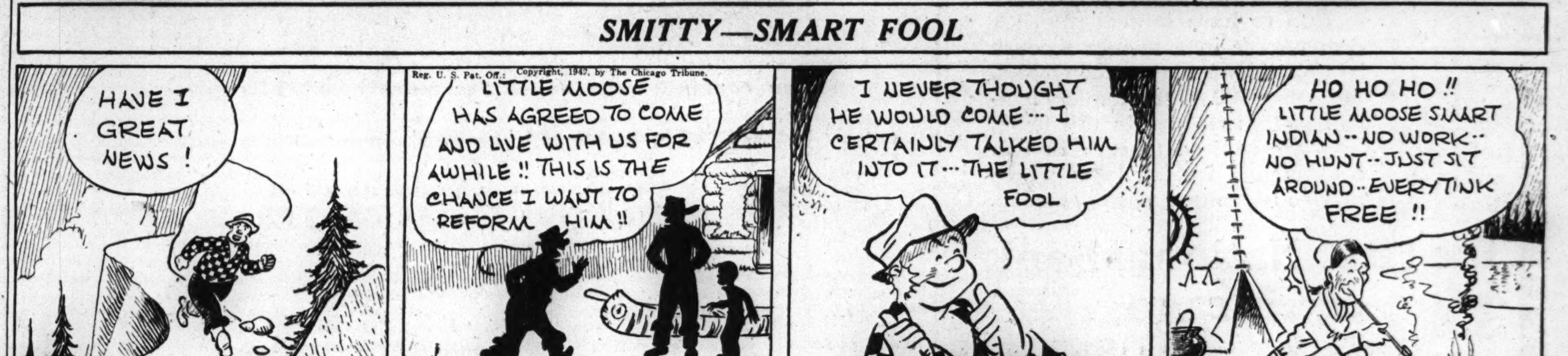

Two Viewpoints on American Foreign Policy Are Presented in New Volumes.

BOOKS

Gertrude Diamant Draws an Engaging Picture of Simple Mexican Family Life.

U. S. Diplomatic History Studies Prewar Policies

"How War Came," by Forrest Davis and Ernest K. Lindley. Simon & Schuster, $2.50.] Published yesterday.

"How War Came," subtitled "An American White Paper from the Fall of France to Pearl Harbor," is an exhaustive, step by step, almost hour by hour record of American foreign policy from the fall of France to Pearl Harbor, with a postscript which briefly brings the record up to date since the fateful Dec. 7.

This book already has had a blast of publicity over the intimacy of its revelations. When a part of it appeared in a monthly magazine, many asked why, especially, these two Washington correspondents should be able to reveal so many "now it can be told" incidents. Some of the more sensational material was the subject of newspaper editorials. Now that the book exists as a whole, it seems plain that its authors undertook to assemble the complete data on the foreign policy of the United States which preceded our entry into the war and that, with a popular over-all record intended to acquaint the American people with the diplomatic history of our immediate past as their goal, the authors were given access to official material previously unpublished.

"How War Came" is, for 332 closely packed pages, a record, very seldom an interpretation, of Washington's foreign policy. It begins with a dramatic and surprising picture of Dec. 7, with recollections of Winston Churchill's urging of President Roosevelt in August, 1941, "to meet the issue head on" with Japan, of Secretary of State Cordell Hull's suggesting a fortnight before Dec. 7 that "all hands in the Pacific be on watchful guard lest a shock attack on a wide front stampede the hell out of our scattered forces."

Then follows a minutely detailed record of what American ambassadors, members of the cabinet and of the state department, foreign diplomats, and the President did in the perilous days between May 10, 1940, and Dec. 7, 1941. In some cases it records also what they thought. More often than any one's else are the "thoughts" of Secretary Hull recorded, and his homely phrases and "down yonder" tales are often quoted. They not only give color to the narrative, but seem to point to the state department's approval of the material which the authors have used.

The diplomatic documents will all eventually be published in the official white, etc., papers of all the warring nations, and historical scholars will sift them for causes and effects, for praise or blame. Meanwhile, these two trained newspaper men have made a digest of the more dramatic events of those tense 19 months and rounded out that digest with intimate personal details concerning the men who brought them about. They have really written an informal history of our immediate past.

Another Viewpoint

"The Riddle of the State Department," by Robert Bendiner. [Farrar & Rinehart, $2.] Published last Friday.

Robert Bendiner introduces his book of sharp criticism of the administration's foreign policy with the assurance: "Any one who is tempted to argue that all criticism of government in wartime is a disservice to the national cause is invited to hark back to the popular outcry following the disasters of Norway and Dunkirk" which "resulted in the supplanting of the inept Chamberlain régime by the government of Winston Churchill, change which spelled the difference between tragic defeat and glorious resistance."

The author, reviewing the foreign relations of the United States since Ethiopia, finds "appeasement . . . runs like a scarlet thread thru" its intricacies, and he declares "the continued assumption that appeasement could bring any degree of success is the measure of the state department's failure to appreciate the nature either of national socialism or of Japan's boundless imperialism, its failure to grasp even faintly the scope of German and Japanese ambitions."

Thinking in terms of appeasement is inherent in the structure and the traditions of the state department, the author says, and in the latter half of the book he analyzes both and describes the department's ranking personnel. He feels that the traditional requisite of wealth for service in the diplomatic corps should be forever removed, that a foreign service training school should be established for future diplomats, and that there should be worked out "a more effective liaison between congress and the executive makers of foreign policy."

From this and "How War Came" the reader gleans two almost diametrically opposed impressions of the results of our foreign policy during the last few critical years. But in a democracy it is vital that the public THINK. Books which stimulate thought, even when they disagree, or perhaps especially when they disagree, are worth reading. F. B.

The story of an old General they couldn't put on the shelf.
"Extremely touching." —N.Y. TIMES
OLD SOLDIERS NEVER DIE
BY JAMES RONALD
4th Big Printing
$2.50 • LIPPINCOTT

Writes of Mexico

Gertrude Diamant, whose "The Days of Ofelia," a delightful book about Mexico, is reviewed in adjoining column by Fanny Butcher.

John L. Sullivan Is Biography's Blustering Hero

"John the Great," by Donald Barr Chidsey, with an introduction by John P. Marquand. [Doubleday-Doran, $3.] Published last Friday.

John L. Sullivan, the "champion of the world," Boston's blustering, boozing, big-fisted "strong boy" of the gaudy '80s and '90s, whose autograph "at one time was worth twice that of President Eliot's of Harvard," is the hero of this popular biography.

According to one of Boston's modern great men, John P. Marquand, author of delicious satires on Back Bay, "H. M. Pulham, Esq." and "The Late George Apley," and a gentleman of quite other claims to fame than "Jawn L.": "More than any other man in his period, John L. Sullivan can acquaint you with the spirit of his time, for you have shaken hands with it when you have shaken hands with John L. Sullivan. You meet in him quite shockingly the foibles and deficiencies of our fathers and grandfathers. You will also learn the reason for their strength and for much that is both right and wrong with the turbulent days of the present."

Introduced thus to the biography of the man who was responsible for one of the famous Americanisms, "Let me shake the hand that shook the hand of John L. Sullivan," the 296 pages of "John the Great" promised unending delight. They might have fulfilled that promise if the author had made his hero the essence of his period, as Mr. Marquand suggested, and written its colorful, gaudy story with the prize fighter decorating that tale like fancy icing on a cupcake.

But Mr. Chidsey can't make a book length hero out of a man who had a pair of invincible fists, an insatiable thirst—mostly for what he called "wine" [champagne]—spent a large share of his life going on what even his boon companions thought were too epic benders, was a bad actor in both senses of the word bad, and dramatically gave up drinking and became a temperance lecturer. Nobody can make a book length hero out of such material unless he—the author—looks upon his material with a satiric eye. A short sketch, full of punch [no pun intended], yes, but a long book of hero-worship, no, and that in essence is what "John the Great" is.

Any one interested in prize-fighting will most certainly be fascinated by the graphic descriptions of the epic battles, and Mr. Chidsey turns a neat phrase now and then in limning the period.

It sounds as tho he had reverently disinterred the remains. But despite its obvious attractions, "John the Great" is not what its subtitle calls it, "The Times and Life of a Remarkable American." F. B.

* *

Civilian Defense.

"What the Citizen Should Know About Civilian Defense," by Walter Binger and Hilton H. Railey [Norton, $2.50], is the tenth of famous series which instructs citizens thoroly but painlessly.

HAROLD BELL WRIGHT'S
First Novel in Ten Years
THE MAN WHO WENT AWAY
The beauty of Pacific redwood forests makes a contrasting background for the exciting and sinister events in this exhilarating modern novel. By one of the most widely popular authors who have ever written in America.
$2 • HARPER

Book Captures Subtle Spirit of Old Mexico

"The Days of Ofelia," by Gertrude Diamant. [Houghton Mifflin, $2.75.] Published yesterday. Dual choice of the Book of the Month club for September.

BY FANNY BUTCHER.

Books about other peoples range from flippant travelogs to heavier than lead ethnological monographs. When they try to interpret one nation to another, most authors are too often either as didactic as a mid-Victorian Sunday school lesson or as statistical as a census report. But once in that cerulean dream we call a blue moon a book appears that is so simple, so honest, so inspired a combination of reporting and interpretation, so deeply felt as well as so charmingly written that a whole alien people become the reader's intimate friends. That kind of book "The Days of Ofelia" is.

It is ostensibly the record of the months which a young American woman spent in Mexico, intent primarily on a scientific measurement of the I. Q. of the Otomis, but more deeply intent upon knowing the Mexicans. That she thoroly realized her intentions every reader will agree when he closes this charming book, for not only the author but the reader has lived a new life in these pages.

Most intimately he has come to know little 10 year old Ofelia, who took upon herself the proud business of being the author's maid. And he knows no less intimately, if not so fully, the other members of the prolific Escoto family: The jaunty, debonair father, the sad mother who tells the author "one goes on having children until the thing finishes itself," the "little pigs," as Ofelia calls her little sisters in affection when she suggests casually that since she is not hungry she feed her dinner "to my little pigs." And Daniel, the young brother fresh from the country with his sweetheart, and later the girl who "obsesses" him. And the tottering old grandmother and the two aunts, a baker's dozen of them all living in a tiny hut on a lot next to the apartment building on the outskirts of Mexico City where the author lived.

And altho they have only two meals a day and always of tortillas, flat fried corn cakes, and the adults' gums are sore-pitted and the children are ashen and bony from malnutrition, they all live and act with natural dignity and warm hearted hospitality.

The Escotos are the foreground humans in the picture, but there are other memorables—the knee pinching but delightful old general whom the author met on a Laredo-Mexico City bus, the glowering officials who insisted that she was a Polish refugee, the young earnest intellectuals, the country wedding party, the good natured but blank Otomis.

But just as intimately does the reader come to see fantastic sights, hear strange sounds, smell sometimes staggering odors. And just as intimately does he come to know how the Mexican mind works, as the charming pages turn.

Miss Diamant has such a deceptively simple way of writing about the simple people whom she knew that the reader may not always recognize how subtle is her style and how rich and warm her prose.

H. B. Parkes, authority on Mexico and its history, thinks this "much the best book of life in Mexico which has appeared since Flandrau's famous classic 'Viva Mexico.'" So will you.

[ADVERTISMENT]

Helping Us Win

(All-Event Photo)
MISS NELL MOBERG.

Miss Nell Moberg, manager of the Merchandise Mart Book Shop, says she thinks the Merchandise Mart is right up near the top of the list when it comes to helping Uncle Sam win the war. The inhabitants of this unique "city within a building" were among the first to answer the nation's call, organize First Aid classes and other volunteer groups. Their now famous letter to a favorite Mart elevator operator in the Service received nation-wide publicity. And the sincere desire to do their part has resulted in an increasing call for books that will further the war effort. Consequently, the Handy Book & Gift Shop in the Mart keeps getting in First Aid manuals, picture books to aid in spotting ships and aircraft of different nations, books on machine practice for defense workers, books on aviation, etc. Here are the Handy Book & Gift Shops where these helpful, up-to-date books are available: Merchandise Mart, Board of Trade, Chimes [29 N. Clark], Palmer House, Post Office News [37 W. Monroe], Field Bldg., Daily News Bldg., Hyde Park [1457 E. Hyde Park].

BOOK EXCHANGE.

we Sell

An overstock of 650 Esquires [new, 50c] at the ridiculous price of 5 Cents. 2,000 Readers Digests [new, 25c] for 1 Cent. 950 Natl. Geographics [new, 50c] for 3 Cents. 315 Fortunes [sell new for 1 Dollar] for 10 Cents. ¼ Million Magazines in stock.

and Books

If you like good but inexpensive books from Plato to Benchley this is the place. There are tables with books for 7 Cents, for 17 Cents, and 20,000 others to choose from. 1,000 Mystery and Detective books, moderately priced from 25 Cents.

AVENUE BOOK STORE
163 W. CHICAGO-AV., NR. LA SALLE.

Music Sale

Very large collection of Sheetmusic on sale at One Cent. All other music at half price THIS WEEK ONLY.

AVENUE BOOK STORE
163 W. CHICAGO-AV., NR. LA SALLE.

Best Sellers

FICTION.

The Song of Bernadette, by Franz Werfel.
The Commandos, by Elliott Arnold.
Drivin' Woman, by Elizabeth Pickett Chevalier.
And Now Tomorrow, by Rachel Field.
Assignment in Brittany, by Helen MacInnes.
The Just and the Unjust, by James Gould Cozzens.

NONFICTION.

See Here, Private Hargrove, by Marion Hargrove.
The Coming Battle of Germany, by William B. Ziff.
Only the Stars Are Neutral, by Quentin Reynolds.
Victory Through Air Power, by Maj. Alexander P. de Seversky.
Washington Is Like That, by W. M. Kiplinger.
The Last Time I Saw Paris, by Elliot Paul.

MYSTERIES.

The Complete Dashiell Hammett.
Chinese Red, by Richard Burke.
High Stakes, by Curt Riess.
Fear Comes to Chalfont, by Freeman Wills Crofts.

* *

Publishers Offering Prize of $1,000 for War Novel

The publishing firm of Dodd, Mead & Co. has announced a $1,000 prize for the best novel on the war submitted by Oct. 15. Altho a novel on some phase of American action is hoped for, the contest is not limited to American participation. Address manuscripts to Dodd, Mead & Co., 432 Fourth avenue, New York City.

Books by Women: One About Flying; Other About Birds

"West with the Night," by Beryl Markham. [Houghton-Mifflin, $3.]

"Birds Across the Sky," by Florence Page Jaques. [Harpers, $2.50.]

The impact of nature on the keen, receptive minds of Beryl Markham and Florence Jaques is stimulating material for these two delightful escapist books.

Beryl Markham was the first person to make the solo flight from England proper to America. She was reared in Africa, learned to hunt with the natives, became the youngest licensed horse trainer in East Africa, and finally turned to flying. Mail, medicine, and men she flew over uncharted African air lines. She rescued stranded flyers. She scouted elephants for big game safaris. And finally she flew the Atlantic. She relates all these adventures in a simple and refreshing way.

Mrs. Jaques has written before of her life outdoors, and this newest book is up to her very stiff par. It tells of her conversion as a bird lover, and with her ability to write for practically all of the senses, she makes bird life a fascinating subject. The illustrations by Francis Lee Jaques, one of the finest wild life artists in the world, are gems. W. D.

Roll the drums.. for the new novel by
Philip Van Doren Stern
THE DRUMS of MORNING

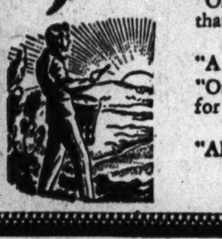

"One of the most distinguished historical novels that the Civil War has evoked." —*N. Y. Times Book Review*
"A rattling good story."—*Boston Globe*
"Ought to make a lot of evenings roll swiftly for a large and appreciative audience." —*Philadelphia Record*
"Almost a slice of the history of the times." —*Book-of-the-Month Club News*
$3.00 • DOUBLEDAY, DORAN

STILL TOPS! *6,000 copies average weekly sales!*
AND NOW Tomorrow
By
Rachel Field
▶ "The most thoughtful, most beautiful, most rewarding of all she wrote." —*New York Herald Tribune*
▶ "It will be a fine novel indeed which takes the Pulitzer Prize from it." —*Atlantic Monthly*
▶ "Must stand forever alongside the story of New England's flowering." —*Boston Sunday Post*
That's why it is FIRST on all important fiction lists!
$2.75 all bookstores MACMILLAN

"Go to Army War Show—Soldiers' Field, Sept. 2-12"

How to balance your family's meals —*and your food budget, too!*

BREAKFAST	LUNCHEON	DINNER
PRUNES HOT CEREAL CREAM SCRAMBLED EGGS ON TOAST BUTTER MILK	CREAM OF TOMATO SOUP PEANUT BUTTER SANDWICH BAKED APPLE MILK	MEAT STEW LETTUCE AND TOMATO SALAD FRENCH DRESSING WHOLE WHEAT BREAD AND BUTTER ICE CREAM BUTTER CUP CAKE
ORANGE JUICE HOT CEREAL CREAM BUTTERED TOAST BACON COCOA	SALMON LOAF LETTUCE SALAD FRENCH DRESSING WHITE BREAD AND BUTTER BERRY JAM MILK DRINK APPLE	LAMB BAKED POTATO BUTTERED CARROTS COTTAGE CHEESE AND PINEAPPLE SALAD WHITE BREAD BUTTER COCOANUT CREAM PIE
TOMATO JUICE WHOLE WHEAT BISCUIT BUTTER POACHED EGG ON TOAST MILK	BAKED BEANS COLE SLAW WHOLE WHEAT BREAD WITH BUTTER APRICOTS COOKIES BUTTERMILK	FRESH FISH SCALLOPED POTATOES BUTTERED STRING BEANS CARROT AND COTTAGE CHEESE SALAD CORN MUFFINS CHERRY COTTAGE PUDDING

YOU CAN be sure your family's diet is well-balanced if you follow "The Rules of Good Nutrition" shown below. To help you do this economically, Peoples Gas Nutrition Centers now offer aid in planning low-cost meals that measure up to these health-building standards.

Four Free Booklets For Wartime Housewives

As a further service to Chicago women, Peoples Gas Nutrition Centers now offer a series of four free booklets. First of these timely and interesting booklets "WHAT YOU SHOULD KNOW ABOUT FOOD" explains the importance of vitamins, other necessary food elements, meal planning, marketing and food storage. Booklet No. 2 "HOW TO GET THE MOST FROM YOUR GAS SERVICE" shows most efficient ways to use your gas range, water heater, refrigerator and heating plant . . . to make them last longer. Booklet No. 3 "CANNING—WHAT YOU SHOULD KNOW ABOUT IT" contains 33 pages of canning instruction and recipes. And booklet No. 4 "HOT WATER ON THE HOME FRONT" tells how the use of hot water can keep you fit . . . can lighten household chores.

Visit your nearest Peoples Gas Nutrition Center today to get all four of these fact-filled booklets . . . to get acquainted with the many other valuable services offered. Remember, these services are free—take advantage of them now!

A Cool Taste-Treat with Your Summer Meals

POTATO SALAD

8 potatoes	1 pimiento
⅔ tsp. salt	1 large cucumber
⅛ tsp. pepper	1½ cups cooked dressing
⅓ cup onion	or Mayonnaise

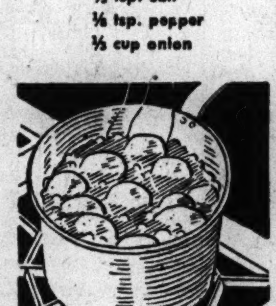

Here's a recipe you'll want to try soon: scrub potatoes, drop into boiling water and boil until tender. Remove skins, allow to cool, then dice.

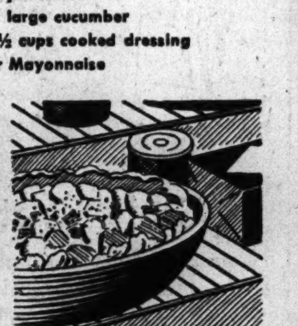

Season with salt and pepper. Add minced onion, pimiento, diced cucumber and salad dressing. Mix thoroughly. Chill several hours in refrigerator.

Garnish with strips of pimiento and thin slices of cucumber—and you have a cool, appetite-awakening potato salad that's sure to please all the family. Recipe serves about six persons.

Peoples Gas Nutrition Centers
4839 Irving Park Road 846 West 63rd Street 122 South Michigan Avenue
THE PEOPLES GAS LIGHT AND COKE COMPANY

Seek to Spread Student-Clerk Part Time Plan

A plan whereby school administrators in the state will enlist high school students as part time workers to meet the increasing personnel shortages faced by merchants is being pushed by the Illinois Board of Vocational Education and the Illinois Federation of Retail associations, cosponsors of the project.

The office of the state superintendent of public instruction announced that under the plan students would spend mornings in the classroom and afternoons in the store. Such a plan already is in operation in 23 Illinois high schools.

The federation blames the shortage of workers partly on the recent instruction given to the employment service by Paul V. McNutt, head of the War Man Power commission, to give priorites to war industries in placing workers. Chester W. Hepler, director of the United States Employment service in Illinois, said yesterday that the main reason for the retailers' difficulty in getting workers is the higher pay in the war industries.

Class schedules in the Chicago public high schools will not be altered to fit into the plan, it was announced by William H. Johnson, superintendent of schools. He said, however, that Chicago's junior colleges will continue to offer a part time working plan, as they have done for several years.

Noble J. Puffer, superintendent of Cook County schools, said class schedules may be changed only as a means of relieving the load on buses during the rush hours. He indicated also that there will be a curtailment of athletic competition between schools because of transportation restrictions but that there will be more individual participation in sports on an intramural basis.

* *

Psi Upsilon Dinner.

Psi Upsilon fraternity of the University of Illinois will hold its annual rush dinner at the Lake Shore club, 850 Lake Shore drive, tonight. Richard Lewis is in charge of arrangements.

Wedding

Miss Shirley Omara, daughter of the Edwin H. Omaras of River Forest, and Alexander Edward Burke, son of the John Burkes, also of River Forest, will be married at 11 o'clock on Saturday morning in St. Luke's church, River Forest, with a breakfast following at the Racquet club. Miss Omara, a graduate of Rosary college, will be attended by her three sisters, Miss Betty, Miss Loretta, and Miss Ann Omara. Mr. Burke is a graduate of Loyola university.

War Bond Seller

Miss Dorothy Downey, who sells savings stamps and bonds at the Washington Park race track during the current race meeting. She is a member of Mrs. Mark Bates' south side committee for the sale of stamps.

Evanston Club Reports 7,500 Hours of Knitting

Tallying summer production, the Woman's club of Evanston finds that its knitters and units which the club service have completed more than 7,500 hours of knitting. Their output includes 160 women's and children's garments and 226 sweaters, socks, caps, bags and helmets.

* *

Camp McCoy to Be Open Sunday for Public Visits

Sparta, Wis., Aug. 25 [Special].—Camp McCoy will be opened to the public Sunday between 10 a. m. and 4 p. m., Col. George M. MacMullin, camp commander, announced today.

Ineptness Kills Effect of Film as Propaganda

"THIS IS THE ENEMY."
Released by Artkino Pictures.
Presented at the World Playhouse.

BY CECIL SMITH.

"This Is the Enemy" consists of half a dozen rather naive and crudely photographed playlets, filmed and pieced together in Russia, and designed to impress upon the minds of all the brutality of the German war machine. As propaganda for the cause of the united nations, the pastiche is largely ineffective, not because its theme is not true and important, but because the technical workmanship and the scenarios are so feeble.

Perhaps the most affecting section is an episode laid in Jugo-Slavia entitled "100 for 1." It essays to show how the German soldiers ruthlessly seize a hundred men and women for execution, in retribution for the killing of one of the men of the occupying army. The hundred victims are led to a wild spot and given spades with which to dig a huge communal grave. At a prearranged signal the Jugo-Slavs turn upon their captors, beat them with their spades, and overcome them entirely just before a guerrilla band arrives to rescue them.

In the Jugo-Slav episode, and in some of the Russian ones, interesting individual types are seen on the screen. But the sketches are no more than hack work, for the most part tragically unconvincing because of the creaking technique and the blurred, flickering photography. When so many fine documents have reached the screen from soviet Russia, not much is gained by showing so puerile and inept a product.

* *

Chi Phi Fraternity Opens Its National Congress Here Today

Delegates from the 35 alumni chapters of Chi Phi fraternity in the United States will gather today in the Edgewater Beach hotel for their three day annual congress. Presiding over the sessions will be Rutherford L. Ellis of Atlanta, Ga. Starred events on the calendar are a banquet tomorrow night, at which Dr. Alfred P. Haake will speak, and a dinner-dance Friday night. The Chi Phi club of Chicago, headed by Al Hutchison, is the host organization. Hutchison was national president from 1927 to 1933 and it was the closing year of his term in office that the Chi Phis last met in this city, in the Lake Shore club.

* *

Garden Circle Meeting.

The garden circle of the Oak Park Woman's club will meet today at Mrs. T. T. Reed's home, 935 North Lombard avenue.

Blouse and Skirt Patterns

BLOUSES AND SKIRTS.

No wardrobe can get thru a season without plenty of those standbys, the blouses and skirts. With this need in mind, we present two patterns today. College girls, business girls and clubwomen will find these tailored models indispensable.

Style No. 2903 is designed for sizes 12, 14, 16, 18 and 20 and 36, 38, 40, 42 and 44 inch bust measurements. Size 36 requires, for short-sleeved blouse, 1⅞ yards of 39 inch material; for long-sleeved blouse, 2½ yards of 39 inch.

Style No. 3088 is designed for 24, 26, 28, 30, 32 and 34 inch waist measurements. Size 28 requires, for either plaited skirt or suspender model, 2⅞ yards of 35 inch fabric or 2 yards of 54 inch.

Each pattern costs 10 cents, plus 2 cents to cover mailing cost.

Address orders for Clotilde patterns to Chicago Tribune, P. O. Box 537, Grand Central annex, NEW YORK CITY, including 10 cents in stamps or coin, plus 2 cents to cover mailing cost (coin preferred—wrap it carefully), for each pattern ordered. IMPORTANT: Be sure to state clearly the number of the pattern and the size desired and write your name and address plainly. The summer pattern book costs 15 cents, 10 cents if ordered with a pattern.

Heads Community Council.

Richard M. Lenihan has been elected president of the South Shore Community council. He succeeds John P. Quigley in office. Mr. Lenihan is vice president of the South Shore National bank.

Engagements

Mr. and Mrs. Harry Neal Wade of Oak Park announce the engagement of their daughter, Judith Helen, to Lieut. Phillips B. King, son of Mr. and Mrs. Albert E. King of Nashville, Tenn. Lieut. King is an instructor in the army air forces. The wedding will take place this fall.

Mr. and Mrs. John H. Detrich of Chicago and Sherrill, N. Y., announce the engagement of his sister, Miss Laura Jane Detrich, to Theadore A. Plappert, son of the Rev. A. C. Plappert of Sheboygan, Wis. Miss Detrich was graduated from the National College of Education, and her fiancé attended the University of Wisconsin.

Too Adoring Parents Can Harm a Child

BY GLADYS HUNTINGTON BEVANS
[Copyright: 1942: By News Syndicate Co., Inc.]

After writing recently about the detached, entirely practical mother and her place in her children's lives, I feel that, perhaps, it would be well to qualify my advice so that there may be no chance of misinterpretation.

Let me put it this way: I believe that a mother can be a good manager and have a personal life of her own, without sacrificing in any way her love for, and interest in, her children. In other words, she needn't be the highly emotional type who considers her children perfect, who lives for nothing but the holding of their affection for her and has no activities outside of their immediate needs and care; nor need she be the other extreme: self-centered and cold.

Affection doesn't mean suffocating adoration nor does it bar common sense. Being absorbed in the fascinating changes that take place in babies and children almost from day to day, doesn't mean that a woman may not retain an active interest in clothes, beauty aids, books and drama, if she can afford them. Nor does thinking your children are pretty nice lead you into the pitfall of looking upon them as perfect and spoiling them completely.

But haven't you known children who have actually suffered because of the almost overwhelming love shown by their mothers? I have. One young girl in particular comes to my mind who, because of her mother's complete absorption in her child's every thought and need, developed a withdrawnness that reached rather alarming proportions.

The 13 year old girl got into a sad state. She took but little interest in food, her weight declined, and she simply didn't care to see any one except her parents. In a frenzy of apprehension, a psychiatrist was consulted [the family physician could find no physical reason for the condition] and it was only because of his understanding of the underlying causes and insistence that his suggestions be carried out that her cure was successful. A long vacation with an intelligent relative restored a saner and more balanced relationship between mother and child.

* *

President Requests Additional Funds to Aid Crippled Children

Washington, D. C., Aug. 25 (AP).—President Roosevelt today asked congress to authorize a special wartime appropriation, which, he said, would not exceed $7,500,000 in the first year, for expanding federal aid to states for the care of crippled children, child welfare, and child health service.

"In mobilization of the resources of the nation for war," the President wrote Sen. Walter F. George [D., Ga.], chairman of the senate finance committee, "the special needs for mothers and children arising from war conditions must not be overlooked.

"In proportion as we safeguard children now—the children of our fighting men and of our workers—we are building a nation of strong and resourceful citizens capable of dealing with the problems with which we are confronted. . . .

"The impact of war upon family life has created urgent needs which previously authorized federal appropriations combined with state and local funds have not been able to meet."

Legislation to authorize the appropriation was introduced.

Your Stars ★ Today ★

By WYNN

Wednesday, August 26.

Pessimism and resentment are bad masters—we all know this, but sometimes we permit them to sneak up behind us. Today is the type which warns against those negative feelings. Evening, however, offers opportunity for planning expansion.

Your Year Ahead.

Your year ahead from anniversary today is a cross-roads in occupation; look far ahead before deciding. Clear away past. No sudden moves. Benefits thru friends if merited. Danger: Dec. 12-19; Apr. 9-21; Aug. 19-29, 1943, on.

Tomorrow.

Judgment likely to be inaccurate; hold far reaching acts.

Do you want an individual interpretation of your own personal date? Send 10c for 1942 horoscope to Wynn, Tribune astrologer, 286 Fifth avenue, New York, N. Y.

Are Droopy Sweaters
DE TROP?

What's in and out of fashion for this fall's school girl of all ages? See the authentic new designs in school clothes, patterned by Clotilde, which will be presented in color on Sunday in the Chicago Sunday Tribune.

Summer Bride

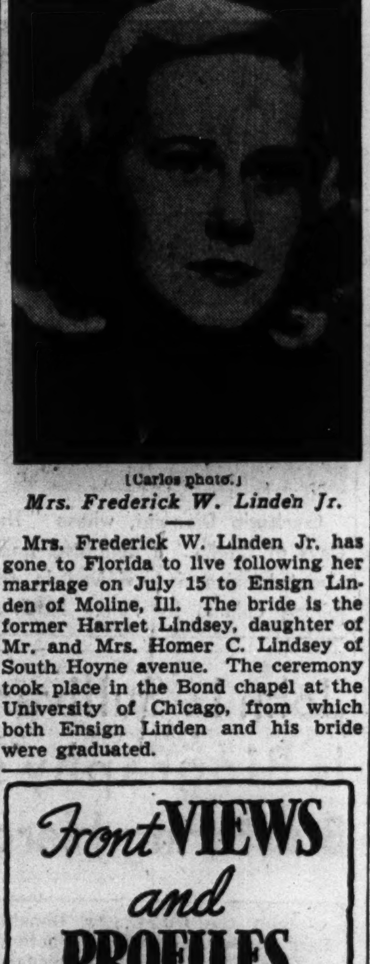

[Carlos photo.]

Mrs. Frederick W. Linden Jr.

Mrs. Frederick W. Linden Jr. has gone to Florida to live following her marriage on July 15 to Ensign Linden of Moline, Ill. The bride is the former Harriet Lindsey, daughter of Mr. and Mrs. Homer C. Lindsey of South Hoyne avenue. The ceremony took place in the Bond chapel at the University of Chicago, from which both Ensign Linden and his bride were graduated.

Front VIEWS and PROFILES

BY KATE MASSEE.

Visit to Interlochen.

"We stopped at Interlochen, Mich., on our vacation, and it was like another world. The practice huts are of round rocks in the forms of igloos, and thru the woods you can hear the beautiful strains of music—harp, violin, and beautiful voices. . . . The conversation among the girls and boys is in appreciation of the finer things of life, such as 'That boy has beautiful, strong hands, the making of a fine violinist.' There is no frivolous talk of clothes and such. The students breathe, walk and sleep in music and their faces reflect the happiness they derive from their surroundings. . . . The new broadcasting studio was being built, and the pupils were writing their own dialogs and learning every detail of the control room. Some pupils are working for their degrees.—*Rozella Frielingsdorf.*"

Subconscious, Maybe.

E. P. has told us of the plump woman seated in a deck chair on one of those daylight cruises to St. Joseph and Benton Harbor. She was sound asleep, and on her lap was a book with the title, "How to Arouse New Powers of Mind."

Musings.

"Do you ever play the game, while riding along in a public conveyance, of visualizing what the men passengers looked like when they were little boys? I can never seem to imagine what most women must have looked like, tho. Maybe it proves that women are more subject to change or more artificial. . . . Do you ever hear or come across a word that 'fits' and then suddenly find you are overworking it? *Irk* and *disgusting* are two that have me down in the effort to refrain from saying them too often.—*6 o'clock bus taker.*"

Retort.

RAF Flyer *Ted Dean* related, over cokes in the refreshment lounge of the Knickerbocker, the case of the London cockney who was reprimanded by his air raid warden for a sliver of light which showed under the door of his ground floor apartment. "Coo," replied the cockney, "Is 'Itler crawling over on 'is 'ands and knees these nights?"

Bootblack.

In the mail:

"The little bootblack—10 or thereabouts—was on his knees before his wooden box, vigorously applying a gloss to the toes of a soldier's shoes. He was a beautiful boy, dressed in faded blue overalls and shirt, with glistening black skin, lavish curls, and features that reminded me of those I'd seen on a statue of the Greek god Mercury. As he worked he talked earnestly and gazed up into the soldier's face with a humble adoration that was almost reverence. . . . How about a citation for this little citizen and the many others like him in Chicago who are performing a specific service in the war effort by helping soldiers and sailors keep themselves trim; also by boosting the men's morale with their wholehearted appreciation of all the qualities of character that go to make up a good United States fighting man?"
—*Virginia Pennington.*

WAKE UP!

Yes, wake up and get going tomorrow morning with Wheaties, "Breakfast of Champions". Enjoy these crisp-toasted flakes of good whole wheat with milk or cream and fruit! A real appetite-rouser — that's Wheaties.

"Breakfast of Champions"
WITH MILK AND FRUIT

Boost Man's Ego and He Will Like You

BY DORIS BLAKE.
[Copyright: 1942: By News Syndicate Co., Inc.]

A girl who can make a young man like himself better, will make him like her, too.

Every one has a natural, human longing to be useful and important in the scheme of things. Honest appreciation is an inspiration. It will help a man live up to be his best self. It will draw him to the woman who inspires him.

Note the word honest. Obvious flattery will make him doubt the girl's sincerity and, worse yet, doubt himself. If he is intelligent at all, exaggerated compliments will make him feel inferior because he fits them so poorly.

The discerning girl will see the young man's merits. Then she will show that she admires him. She does not have to come out with it baldly. If the chap is a clever dancer, she can let him teach her new steps. If he knows a lot about radio, she can encourage him to fix her set. Perhaps his maturity and good sense impress her. In that case she can appeal to his judgment for decisions on her own problems. She can show her trust in his gentlemanly qualities.

Frequently a man's good looks attract a girl. Her glance of admiration will probably attract him, too. Unless she makes an effort to discover and appreciate other traits in him, the romance may be only a fleeting one. There probably are plenty of girls who like him for his broad shoulders and fine physique. The girl who finds qualities in him that others don't notice is more likely to corner the market.

One note of warning. Sometimes a lovesick girl stresses how important her sweetheart is to her. She loves him so much, her whole happiness depends on him. He may be pleased by such an avowal, but often it frightens him. It is far better for a woman to make a man feel important in his own right.

* *

Prof. Finer Will Speak at Forum-Luncheon of Woman's Club Friday

The Chicago Woman's club has scheduled its second forum luncheon of a summer series dealing with important current issues for 12:30 o'clock Friday, and announces that the guest speaker will be Dr. Herman Finer.

Dr. Finer, professor of public administration at the University of London and a member of the British civil service arbitration tribunal, has been at the University of Chicago this summer as a visiting professor of political science. He is the author of "Mussolini's Italy," "Theory and Practice of Modern Government," and other books, and is considered an authority on rationing. His talk at the club will be on "The All-Out Economic Effort of Great Britain."

Sponsoring the meeting, which is open to members, their guests, and representatives of other civic organizations, are Mrs. Arthur L. Allais, Mrs. Albert J. Bigler, Mrs. Alonzo Newton Benn, Miss Grace A. Coulter, Mrs. Albion L. Headberg, Mrs. Isa W. Kahn, Mrs. George R. Jenkins, Mrs. R. J. Jarratt, and Mrs. David Lofts. Mrs. Clayton D. Eulette will preside.

* *

Indian Hill Tournament.

The semi-finals of the women's golf tournament of the Indian Hill club will be played today. The finals will be played tomorrow.

Thru the Looking Glass

We can no longer speak of the stockingless "fad." With some of our most dignified, die-hard business establishments announcing officially that feminine employés may work without wearing hose it's established as a wartime custom. Don't be a bit surprised if you see working women wearing socks this winter. We only hope they'll wear them with flat—never with high—heels and that the leg skin above them will be flawlessly smooth and artfully made up.

One new grooming aid you can't afford to overlook if you keep your hose for special occasions is a clever little hair remover. It's inexpensive, it's efficient and safe, and it's in the most practical form we've ever seen for an item of this general type.

There is a permanent wooden holder on which you can get a good grip; over the base of this you slip special little friction pads. The skin surface must be dry and clean—be sure there is no makeup on it—and then the friction pad is rubbed over it in circular motions, changing directions after each five or six strokes.

If the unwanted hair is long trim it first; the important function of this is to remove all the little bits of stubble and soft hair that are so unattractive. Work on a small area at a time, firmly but gently. The hair will vanish, and the skin surface will be somewhat smoothed. It's a good idea to use a cream or lotion afterwards, especially if the skin is inclined to be rough.

You can use both sides of the pads that fit over the rounded base of the permanent holder. They are to be replaced when they become worn, either from the stock of extras that come with each package or with the refills that are thriftily available.

ELEANOR NANGLE.

The Housewife

If you're in need of book ends, or of an attractive yet inexpensive gift for a friend, there are some new book props that are sure to please. Of heavy Mexicanlike glass in deep blue or green, they are made like vases to hold a few flowers or a trailing plant or two, so they are highly decorative as well as useful. Nice to give to the girl who's going back to college, too.

EDITH WEIGLE.

Wednesday store hours: 12 noon to 9 P.M.

Saks Fifth Avenue's College Big Top

Semi-Casual Dresses:
to fit a hundred occasions: faculty teas . . . football games . . . week-ends . . . tea dancing.

left: **Cartridge Rolls** of pleating on rayon crepe . . . full skirt. Gold, purple or black. 10 to 18. **22.95**

right: **Pastel Top** of pink or blue on black, blue on brown . . . slimly fitted . . . in wool and rabbit's hair. 10 to 18. **22.95**

Fourth Floor

Grey Hockanum Flannel Pinafore
warm, sturdy, bulkless fabric . . . tailored with button front.
12 to 18. **12.95**

Backwoods Blouse
in cotton with tattersall checks. Red blue or brown. 12 to 18. **4.00**

Fifth Floor

Debutante shoes: 8.95. Debutante hats: from 3.00

669 North Michigan Avenue

Downstairs at Sterns

Stevens
State near Washington
Downstairs at Stevens

Stole Coat
an important new fashion at a budget price!

Trust Stevens to bring you this newest of coat fashions at this low price! Most practical investment you can make, too . . . the thick, glossy, deep brown Sable-Dyed Bassarisk, three skinned stole can also be worn with suits and dresses. The magnificently fitted reefer—in pure wool—is a triumph in itself. Coat in Black or Brown. 12 to 20. All this, August Sale priced for only **66.00**

(Price plus tax expenses)

Our Convenient Payment Plans make it easy for you to own a Stevens Coat! Ask about them when you come in!

Sorry, no mail orders!

Downstairs—State
Chas. A. Stevens & Co.
Budget Shops

Downstairs at Sterns

Stevens
State near Washington
Downstairs at Stevens

Sweater 3.50
Skirt 5.95

you can't have too many Sweaters and Skirts in college! These are all wool and budget priced!

The long, loose sweater—boxy and sloppy—comes in lots of grand colors—Brown, Dark Green, Powder, Thistle, Maize, Pink, Red, Cocoa, and White. Sizes 34 to 40. **3.50.** The bright, clan plaid skirt—pleated and smart—is a perfect team mate. Sizes 24 to 30. **5.95.** Add both to your college-bound wardrobe.

Mail and phone orders invited!

Downstairs Sports Shop
Chas. A. Stevens & Co.
Budget Shops

Many Parties Scheduled for Brides-to-Be

BY JUDITH CASS.

A LARGE share of this summer's entertaining is being done for brides-to-be, and since most of the bridegrooms-to-be are in the service and have only a short time in which to be married, the last minute round of parties for each couple is apt to be pretty strenuous. Miss Marie Louise Hulburd and Ensign Elliott Dalton will fit at least four parties into the two days before their marriage on Sept. 12.

Miss Ruth Rockwood, who will be married on Saturday to Thomas Henry Kelley Jr., son of Mrs. Kelley of Chicago, is being fêted on all sides this week. There were three parties yesterday for Miss Rockwood and one of her bridesmaids, Miss Frances Winans of Greenwich, Conn., a luncheon given by Mrs. Walter Cherry Jr., a tea given by Mrs. John McCarty, and a dinner at which Miss Elizabeth Stover was hostess. All five young women were at Pine Manor together. Miss Martha Towle and her mother, Mrs. Julius Towle, are giving a breakfast and kitchen shower today, and Miss Vera Bartholomay is giving the spinster dinner tonight.

Natalie DeClerque Giving Party at Club Tomorrow.

Miss Natalie DeClerque will give a luncheon and swimming party tomorrow at the Indian Hill club, and Mrs. Hobart Young will entertain at cocktails and dinner in the afternoon for the two families. Mrs. Forest Lowrey has planned a luncheon for Miss Rockwood and Mrs. Kelley on Friday while Miss Jane Bulger and her mother, Mrs. Thomas Bulger, entertain the bridesmaids. Mr. and Mrs. George Wolf Jr. are entertaining at cocktails on Friday and Mrs. Wolf's parents, the Frederick Hurlbutts, are giving the bridal dinner that night. The Harold Wilders are giving a luncheon on Saturday.

Mrs. Wolf is to be the matron of honor. Miss Bartholomay, Miss DeClerque, Miss Bulger, Miss Towle, and Miss Caroline Peters of Lancaster, O., will be bridesmaids. The wedding will take place at 4:30 o'clock in Christ church, Winnetka, with the Rev. E. Ashley Gerhard officiating, and a reception will follow in the Winnetka home of the bride's parents, Mr. and Mrs. Ralph K. Rockwood. Mr. Kelley's best man will be his cousin, Lieut. Robert Buchan. Ushers will be George Dunbar, Robert Armstrong, Gordon Ewen, John Palmer, James Chamness of Carlinville, Ill., and another cousin, Robert Spohn, of Oklahoma City. Mr. Kelley and his bride will live in Oklahoma City.

Cousins of Miss Hulburd to Give Luncheon on 11th.

The parties for Miss Hulburd and Ensign Dalton will start with a luncheon her cousins, Mrs. Conway Olmsted and Miss Ethel Johnston, are giving on the 11th, the day after Ensign Dalton is due to arrive in Lake Forest. His mother, Mrs. Philip S. Dalton, with whom Miss Hulburd has just been visiting in Martha's Vineyard, and his sisters and their husbands, the O. L. Garrison Elders of Chattanooga, Tenn., and the Lewis Perrys of Lawrenceville, N. J., will be here by that time, too. Lieut. Philip Dalton, who lived in Chicago for several years, is not expected, for he is somewhere in the Pacific.

The Edward D. Shumways and the Lawrence D. Smiths are entertaining at cocktails on the afternoon of the 11th, preceding the bridal dinner which Commander and Mrs. DeForest Hulburd will give at the Onwentsia club for their daughter. Mrs. Taylor Strawn is giving a luncheon on the day of the ceremony. The wedding will take place at 4:30 o'clock in the Church of the Holy Spirit, Lake Forest, with only the families and a few friends present. A reception will follow in the Hulburd home.

Miss Johnston is to be the maid of honor, and another cousin of the bride, Miss Louise Strawn, and Mr. Dalton's sister, Miss Susan Dalton, will be bridesmaids. The Olmsteds' young daughter, Phyllis, will be flower girl. Ensign Dalton's other ushers, in addition to his brother-in-law, will be Lieut. Gerald V. Hollins Jr., Donald F. Cutler, Frederick A. Delano II. of New York, and Samuel D. Warren IV. of Boston. The best man will be Philip Weld of Boston, who lived in Chicago and Barrington for a few years.

Elizabeth Mary Rayner's Marriage Is a Surprise.

Surprising news concerns the second wedding in the Gilbert Rayner family within four days. Their

[Continued on page 21, column 6.]

They Find Picnicking Is a Pleasant Summer Pastime

Mrs. Cyrus L. MacKinnon, Miss Katherine Bogan, and Mrs. William M. Barton (from left to right) made the most of a pleasant day by having a picnic luncheon on the lawn. The young man who joined them is Mrs. MacKinnon's son, Stephen. The three women are alumnae of Wellesley college, and are intensely proud of the former president of their college, Miss Mildred McAfee, who was chosen to head the WAVES.

[TRIBUNE Photo.]

Generous Readers Add to Camp and Free Ice Funds

Gifts totaling $36 were received for the Free Ice fund and $10 for Camp Algonquin fund by the Chicago Tribune Charities, Inc., yesterday.

The $10 contribution from Joseph Adams brought the Camp Algonquin fund, which provides vacations for underpriviliged children and needy mothers at the United Charities camp on the Fox river, to $872.93. The Ice fund, which furnishes ice to the needy poor of the city all summer, hit a total of $823.50.

Donors to the Ice fund were:

Mrs. James A. Little	$ 5.00
Mrs. Herbert L. Draper	5.00
H. N. J.	5.00
H. V. M.	5.00
Mrs. H. R. McKenzie	5.00
Rosalie H. Watson	5.00
Alice E. Benning	5.00
Jane	1.00
Total	$36.00
Previously acknowledged	$787.50
Total	$823.50

All contributions to both funds are gratefully acknowledged in these columns. They should be sent to the Chicago Tribune Charities, Inc., Tribune Tower, Chicago.

Dear Diary BY BECKY

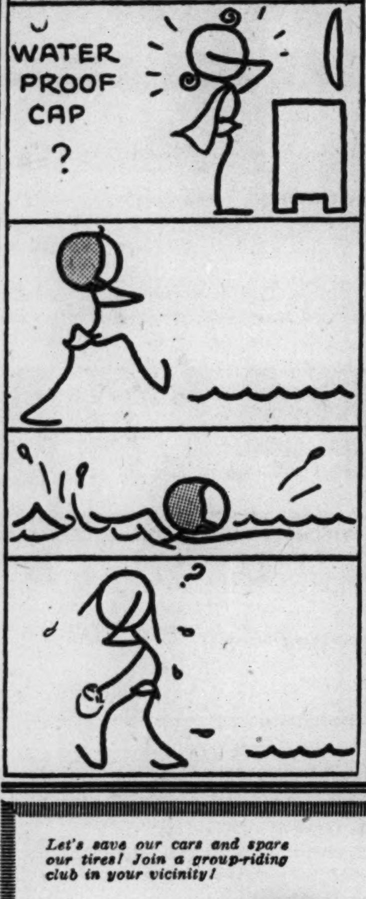

Women in War Work . . . . By India Moffett

A definite contribution to furthering the war effort has been made by the Mary Crane league and the National College of Education, which have coöperated to produce a movie entitled "Defense for Children." A preview was held yesterday at a luncheon meeting in the Chicago Athletic association and all who saw it felt that the two organizations have taken a much needed step forward in the work of developing nursery schools for the thousands of children of mothers who will be employed in war industry before the war ends. The Mary Crane league sponsors the nursery school in Hull House and, altho it does not anticipate that it will be able to enlarge its school, it is providing, with the college, instruction for the founding of many more such schools all over the country.

Mrs. W. M. McNamee.

At present there are about 500 nursery schools in the United States, but it is estimated that there soon will be a need for 10 times that many. The federal government has allocated $6,000,000 to open and to maintain more agencies for caring for children of women entering war work, but it will be necessary for local educational authorities and private philanthropic organizations to coöperate with the WPA to provide the proper sort of schools.

The Mary Crane league and the National College of Education are doing their bit thru this film, which in great detail sets forth visually the advantages of such nurseries and their requirements. The film, its accompanying record, and a manual will be for rent or for sale to all interested individuals or organizations after Sept. 15. That is the date for the first official showing, which will be at 4 o'clock in the afternoon in the WBBM studio in the Wrigley building.

The Council of Social Agencies and the Office of Civilian Defense now are making a survey to determine how many nursery schools will be needed in this area and where they should be located. At present there are about 35 such schools, including those in settlement houses.

The Mary Crane school was started in 1925 by the late Jane Addams, founder of Hull House, and Edna Dean Baker of the National College of Education. In 1931 the college was unable to carry on the support of the school, so a group of mothers of children in the experimental school of the college banded together and undertook to carry on the good work. There were about 60 women in the group [the Mary Crane league] and the treasury amounted to $12 at that time. Today the budget for the school runs to about $13,000, for each of the 100 children cared for costs the league about $130 a year. The mothers pay what they can, and it is anticipated that all schools for the children of war workers will be conducted on the same basis.

Mrs. W. M. McNamee, Mrs. Harold S. Cunliff, Mrs. Leslie A. Drew, Mrs. George D. Theisen, Mrs. George D. Cullis, Mrs. James B. Holston, Mrs. Charles S. Ellis, Miss Edna Dean Baker, Miss Clara Belle Baker, Mrs. Clive R. Bishop, Mrs. Henry S. Clingman, Mrs. Robert J. Fellingham, Mrs. Vandervoort Gathany, Mrs. J. Edgar Lee, Mrs. Frederick Orser, Mrs. John L. Reichert, Mrs. Walter C. Roberts, Mrs. Robert E. Spaeth, Mrs. Maurice H. Stans, Mrs. Smith William Storey, and Mrs. Paul A. Thomas Jr. are the north shore women on the permanent board of the league. Most of them were at the preview yesterday.

Plants in which women are employed will welcome the establishment of day nurseries and will coöperate in their founding and maintenance, no doubt, for women who are worried about their children of preschool age will not make efficient workers. Those who feel that women with young children should not go into industry have only to realize the growing demand for woman power to understand that, whether they want to or not, many women with young children are going to have to take the place of men to keep production at its full stride.

Just yesterday Col. Paul G. Armstrong, Illinois director of selective service, called upon all women in this state to mobilize themselves voluntarily for their part in winning the war.

"The man power situation," he said, "makes it imperative that more women each day enter our factories so that every fit man of military age can serve where he now belongs—in the armed forces. Our allies, England and Russia, have pointed the way in the employment of women in industry. Women have shown that they can do, or be trained to do, almost any kind of work and our own experience has taught us that many jobs are done better and faster by women."

Further emphasizing the need for nursery schools, Col. Armstrong asserted: "Other women must now train themselves in nursery work so they can properly care for the children of mothers who will enter our war production plants." He urged all women seeking defense employment to communicate with the office of the United States Employment service.

The housing committee members of the women's division of the Lake Forest OCD are now seeking more donations or loans of furniture with which to equip their seventh house for the use of navy officers. The newest project is the Wayne Chatfield Taylors' 14 room home at 620 North Lake road, Lake Forest. Mr. Taylor, who is undersecretary of commerce, and Mrs. Taylor have donated the use of the house for the duration. It has been closed since the Taylors moved to Washington, D. C.

Mrs. James Ward Thorne will supervise the decorating and Mrs. Howard W. Fenton will assist her. They and the housing committee hope to have the home ready in two weeks to accommodate seven couples and occupants for four single rooms. The residence will be arranged so that each couple has a private suite, but the cooking will be done in one kitchen. The Taylors are leaving some furniture, but all kinds of pieces are needed. Lake Foresters who may have items to give or lend should call the local OCD office, Mrs. Fenton, or the Lake Forest furniture depot.

[The Women in War Work department reports on women's activities in war and defense work and answers questions of women wishing to take part in these activities.]

Tax Approved by Senate on Widener Art

Washington, D. C., Aug. 25 (AP).—The senate unanimously agreed today to pay the Pennsylvania state transfer tax on the Widener art collection, regarded as the finest in the world, and offered as a gift to the National Gallery of Art by Joseph E. Widener, Philadelphia financier.

A resolution authorizing the tax payment, in an amount still unfixed, was adopted and sent to the house for concurrence a few hours after the senate public building committee had approved the legislation, at the request of President Roosevelt.

The state will collect 5 per cent of the collection's worth, estimated by the federal government at $3,877,010. The tax would amount to $193,850.50 on that appraisal, but Pennsylvania has indicated it might make a separate inventory.

The gift of 101 paintings, 46 sculpture pieces, furniture, tapestries, jewelry, and ceramics was collected by Joseph E. Widener and his father, the late P. A. B. Widener, Philadelphia financiers. The former has offered the collection, which treasury officials said cost the Wideners $18,500,000, but under terms of his father's will, the estate could not be subject to any taxes by reason of the gift.

The Pennsylvania legislature last year refused to enact a bill which would have lifted the transfer tax on the Widener collection to make it available to the federal government without cost. The President last week said "it is a magnificent donation worthy of a great museum" and that the tax payment "seems a modest sum to pay when it is considered what the donor is contributing."

Officials of the National Art Gallery told the committee today at an open hearing that the collection includes 14 Rembrandt and 7 Van Dyck paintings. There are also paintings by Raphael, Titian, Giovanni Bellini, El Greco, Vermeer, Manet, Renoir, and others. The sculpture includes outstanding works of Donatello, Desiderio da Settignano, Benvenuto Cellini, and Houdon.

* *

Delaware Players' Drama.

The Delaware Players will give a première performance of Jean Lee Latham's "The House Without a Key" Saturday night at 180 East Delaware place.

White Collar GIRL

BY RUTH MACKAY.

Office Gifts.

"The question of collections for gift purchases in offices has always uncovered much difference of opinion," writes a representative of a large company which consistently shows an intelligent interest in the employés' point of view.

An opinion sample obtained from the employés of this company reveals that, among those questioned, 97 per cent said employés should have the privilege [as they have at present] to collect money from other employés for gift purchases; 32 per cent admitted that they had on occasion been peeved because they were asked to contribute for a gift for some one who was not a personal friend; 8 per cent said the "sealed box" system was used in their departments.

On the questions which involved the reason for the gift it was almost unanimous that justifiable reasons were: Serious illness of a fellow employé; flowers in case of the death of a fellow employé; flowers in case of the death of a member of an employé's immediate family.

About 7 per cent thought collections were justifiable for wedding gifts, blessed events, farewell gifts for employés of long service.

Definitely outlawed by public opinion were collections for birthday gifts, flowers in case of the death of an employé's relative outside the immediate family.

Just for Two.

Mention of the cookbook "Just for Two" brought a note from "A Wabash Avenue Career Girl of the Old Days," who reminds us that the business girl of 28 years ago, who married and began a new career, also had her cookbook by the same name, "Just for Two" by Amelie Langdon, published by the H. W. Wilson company of Minneapolis.

Among the helpful hints in the back are ways of using rose leaves, mixing salt and beeswax to clean rusty flatirons.

Self-Portrait.

A waggish customer, writing to order a pair of shoes from a Chicago firm described herself thus: "My size is seven and the number in the present shoe is blotted so I cannot read. My height, squatty; my age, still going; my color, like my father's; my disposition, grasping; my eyes, useful sometimes; my feet, not mates; my religion, get all while the getting's good; my money, you've got it. . . . Anxiously awaiting the new boots ——."

One-Girl Office Problem.

Again the problem of the one girl office presents itself. Betty's boss is in Washington most of the time. The major part of her duties consists in answering the telephone and saying in as many different ways as possible that her boss is out of town. Sometimes she finds 20 or 30 ways of saying the same thing . . . insists this innocent diversion keeps her from going mad. The rest of the time she just sits and wishes something would happen. Last week it did. People rarely stop at the office so Betty decided to make use of the idle hours and improve her posture. She took off her shoes and practiced prancing around on tiptoe. The boss—unheralded from Washington—walked in. And Betty is now looking for a less spectacular time killer.

Tonight's Program at Grant Park

Eight o'clock. Free admission. Band shell on lake front opposite 11th street.

Chicago Philharmonic orchestra, Richard Czerwonky conducting; Marguarite Bost, mezzo-soprano.

Overture, "Sakuntala"	Goldmark
Symphony, D minor	Franck
Aria, "O, Don Fatale," from "Don Carlos"	Verdi
Marguerite Bost.	
Suite No. 1, from "Peer Gynt"	Grieg
Habanera and Seguidilla, from "Carmen"	Bizet
Marguerite Bost.	
Under the Linden	Massenet
Overture to "Rienzi"	Wagner

Women's Defense Corps Organizes Chapter Here

The Gen. Doolittle chapter of the Women's Defense Corps of America was organized Monday evening at the Drake hotel. Mrs. John Dodman will be captain of the new unit which has a charter membership of 75. Mrs. Nelle Bosworth is national commander of the corps with headquarters here in Chicago.

* *

Fall Meeting Planned.

The Morgan Park Woman's club has set Monday, Oct. 5, for its opening fall meeting and a program by Dorothy Crost, pianist, and Olga Rosenova, radio actress.

New under-arm Cream Deodorant safely Stops Perspiration

Arrid is the largest selling deodorant

1. Does not rot dresses or men's shirts. Does not irritate skin.
2. No waiting to dry. Can be used right after shaving.
3. Instantly stops perspiration for 1 to 3 days. Prevents odor.
4. A pure, white, greaseless, stainless vanishing cream.
5. Awarded Approval Seal American Institute of Laundering — harmless to fabrics.

ARRID Guaranteed by Good Housekeeping

39¢ Buy a jar today at any store selling toilet goods (also in 10¢ and 59¢ jars)

Let's save our cars and spare our tires! Join a group-riding club in your vicinity!

STEVENS

Back to School Special...

Permanent Wave—
3 Inch Haircut—
Shampoo and Set—
6.95 complete

Have an easy-to-manage permanent—now, before you go back to school. It will be a blessing all semester! And have it at Stevens—where you can get your haircut, shampoo and set included, too . . . all for one very special low price! Make your appointment—today!

ELECTROLYSIS . . . the removal of superfluous hair—now a convenient service in our Powder Box!

Call Randolph 1500 for your appointment

Powder Box-Younger Set Salon—6th Floor

Chas. A. Stevens & Co. State Street Open 9:45 to 5:45

SHOP BLUMS FIRST FOR QUALITY AT A PRICE

$29.95 each suit and matching topcoat.

A SUIT to live in eight months of the year... pure wool, fully lined... and just one example of the many values in our large collection of casual and dressy suits. Prices will prove that Blums give you only best values in best grades of fashion.

Main Floor

Hats from $10
Shoes from $9.95

BLUMS VOGUE 430 SOUTH MICHIGAN AVENUE

BLUMS-NORTH BLUMS-EVANSTON | BLUMS TOWN & COUNTRY

SAKS FIFTH AVENUE

669 North Michigan Avenue

Wednesday store hours: 12 noon to 9 P.M.

prize Furs on pure wool coats

specially priced for August

Better Coats : 128.00

Debutante Coats : 89.95

... laden with strikingly beautiful Furs, carefully selected by SFA experts

... cut on well-bred, conservative lines, to insure their wear through several seasons.

left: wide tuxedo of natural muskrat on a plush-y wool over-suit coat. Red, king tan, or RAF blue. 10 to 16. 89.95
Debutante Shop, Fourth Floor

right: wrap-around coat with soft roll collar of black Persian ... front border and cuffs. Black only. 12 to 20. 128.00
Better Apparel, Third Floor

Looking at Hollywood

By Hedda Hopper

Hollywood, Cal., Aug. 25.—Well, in a few days 35 of our top stars will be covering 300 cities in America on a war bond selling tour, which is a swell idea. The folks thruout the country will get a kick out of seeing people like Greer Garson, Bette Davis, Rita Hayworth, James Cagney, Joan Leslie, Ronald Colman, Hedy Lamarr, Ann Rutherford, Paulette Goddard, and Virginia Gilmore. But from the reports I get, while the crowds like to see the cuties like Lana Turner and Linda Darnell, they're not thinking of war bonds when they're looking at them. . . . The people who have had stage experience, who can get up anywhere and make any kind of a speech, who can give you laughs and tears, are the ones who can make sales. All right, I'll name a few: Walter Huston, Donald Crisp, the Gleasons, Marjorie Rambeau, Helen Broderick, Henry Travers, Patricia Collinge, Frank Morgan, Thomas Mitchell, Jane Darwell, Porter Hall, Walter Brennan, Beulah Bondi, Charles Coburn. These are the people who keep our pictures going. They're the people who know what it's all about. They don't have to have somebody write their speeches, then learn to say them, parrot fashion, with no more conviction than a Nazi taking out his American citizenship. . . . Sure, the tour's a swell idea, but you want to reach the greatest audience. So why not take over once a week the three radio networks, just as the President does when he has a fireside chat. That gives you a listening audience of 80,000,000 people on one night. Have a specially written, entertaining one hour show, have our stem-winding actors interspersed into that show with half a minute of salesmanship, then introduce over the air one of the blind men, or a boy without arms or legs who came back from Pearl Harbor. They'll tell you they didn't have time to buy bonds—they only gave everything except their lives. And if you don't think the public would buy bonds, then I don't know anything about salesmanship.

Virginia Gilmore.

Arms and the Man.

The première of "Wake Island," held at the marine base in San Diego last night, was a rousing success from all angles. The tremendous garrison of marines at Camp Elliott went wild over this screen presentation of that heroic last stand by a handful of brother marines. Brian Donlevy and Bill Bendix made a hit both on and off the screen. Highlight of the première party was Col. James Underhill's gallant gesture to Martha O'Driscoll when she begged for a sight of Jack Briggs. Jack, who's now in "Boot camp," which is a recruit's six weeks' preliminary training, tantamount to complete quarantine, was granted a reprieve for the evening, which he and Martha spent gazing into each other's eyes. So you see, even in war there's time out for love.

Chit-Chat on Set.

Chatted with those two Beau Brummels, William Gaxton and Adolphe Menjou, on the "Something to Shout About" set. Billy [who's called the best dressed man in New York] told me he brought 14 trunks out with him and hasn't had a thing on except slacks and sport shirts. They both agreed that the best dressed man today wears khaki. It was grand to see Mae Busch with a good part to shout about, and Don Ameche's singing of four Cole Porter songs in this one. . . . I asked Don how about his reputation for never forgetting names, and he said it was all a matter of training. He got tired of embarrassing himself all the time, and decided it was just as easy to remember a name as to forget it. [Oh, yeah?] . . . Janet Blair plays herself in "Something to Shout About" and puts our home town, Altoona, Pa., on the map with a gag that runs thru the picture. They've even reproduced her house, exterior and interior. But Janet, tho thrilled, hasn't got the big head. I understand one reason she's not seen around the night spots is that she's keeping the home fires burning for Louis Bush, who's now in the service. They've been close friends ever since they both worked in Hal Kemp's band.

This and That.

K. T. Stevens insists on going on with her career and hopes to do a play in New York, so her romance with Alfred Vanderbilt is a thing of the past. . . . Billy Halop and Georgianna Young, Loretta's kid sister, have announced their engagement. He's leaving for the east to enlist next week. . . . The New York Theater guild is trying to lure Rouben Mamoulian back to Broadway to produce "Mr. Sycamore." He originally produced "Porgy and Bess" there. . . . When Sam Wood spent the week-end in King City he got acquainted with a couple of punks who had beaten their way there on a freight train and were spending 30 days in jail. Sam took a shine to the kids, and they were released in his custody. After spending a day with him, they enlisted in the marines. . . . Harry Esmond got no sound credit for his work in "The Magnificent Ambersons." Now that he's been upped to an engineer, if he ever gets a chance, he's going to cut the RKO high hatters off the air when and if he likes. . . . When Eddie Griffith bought his paper the other morning the newsboy said, "Gee, I wish those Commandos wouldn't stop at Dieppe but would go right straight thru to Berlin. I can pronounce Berlin—and then I'd sell more papers." . . . Colored Bill Aiken, who used to keep the cars of Daryl Zanuck, Ben Hecht, Nunnally Johnson, and all the higher-ups at 20th Century shining like a new nickel, is a second lieutenant at Filmore field, near Reno. . . . Dan Topping receives his commission in the marines next week, and leaves for Quantico, Va., for training.

[Copyright: 1942: By The Chicago Tribune.]

All's Quiet at Great Lakes, After Day of Piano Tuning

Everything was quiet and harmonious yesterday at Great Lakes naval training station. This was in contrast to Monday, when 30 piano tuners, all volunteers, swept down on the station with their tool kits and spent the day tuning up the 60 pianos on the reservation. All the volunteers, who donated their services, are members of the Illinois chapter of American Society of Piano Tuners-Technicians, of which Leo J. Pedtke is president.

* *

Suburban Church to Hold Prayer Meeting in Park

St. John's Lutheran church of Forest Park will hold the first of a series of midweek outdoor prayer and preaching services tonight in the village park. There are to be five services, each vivified with religious sound films and special music. Last summer's meetings attracted an average attendance of 1,500 persons.

MOTION PICTURES DOWNTOWN

3rd WEEK RKO PALACE RANDOLPH at LA SALLE
CALLING ALL LAUGHS
ABBOTT AND COSTELLO in their newest funniest hit.. "PARDON MY SARONG"
PLUS GUN-TOTIN' ACTION! THRILLS! "MEN OF TEXAS" with ROBT. STACK BROD CRAWFORD ANNE GWYNNE
LAST DAY
OPEN 8:45 a.m. 35c · 40c · 60c

AIR CONDITIONED ORIENTAL RANDOLPH NEAR STATE
STAGE—Hotter 'n' Hot! DUKE ELLINGTON AND HIS ORCHESTRA AND HIS HOT HARLEM REVUE
Screen—1st Loop Showing 'SABOTAGE SQUAD' Edw. Norris • Kay Harris
FRIDAY—ON STAGE VAUGHN MONROE AND ORCH. America's Most Talked-of Band
Op. 10 a.m.

McVICKERS MAD.-STATE
SPENCER TRACY · HEDY LAMARR · JOHN GARFIELD "TORTILLA FLAT"
JEAN GABIN · IDA LUPINO "MOONTIDE"

LA SALLE COOL. Madison-Clark. First Run War News Late News "FALCON TAKES OVER" Geo. SANDERS ABBOTT and COSTELLO "RIO RITA"

ORCHESTRA HALL
CHICAGO CHEERS A GREAT PICTURE!
PAUL LUKAS KATHLEEN KELLY LYN HARDING in JACK LONDON'S Mighty Epic of the Sea!
"MUTINY of the ELSINORE"
"A first class picture charged with action and excitement, handsome shots of the sea, and acted to the hilt. . . . A trip to Orchestra Hall would be well worth while"—Cecil Smith, Tribune.
Noon to midnite—35c-3, 50c-6, 65c to close (tax inc.)
LAST DAY "NO GREATER SIN"

WOODS Randolph & Dearborn 30c to 1—40c to 6:30 COOL
CONTINUOUS PERFORMANCES FROM 7:45 A.M.
3—ATTRACTIONS—3
WILLIAM POWELL "KENNEL MURDER CASE"
"GAMBLING LADY" BARBARA STANWYCK
RED SKELTON, "SEEING RED"
—MIDNIGHT SHOW—
Come as Late as 12 and See Both Features

World PLAYHOUSE 410 S. Mich. Cool
Cont. 11:15 to Midnight—30c to 2, tax included
"THIS IS THE ENEMY"
THE NAZI TERROR EXPOSED!
Added Attraction Shostakovich In His Only Screen Appearance

STUDIO Van Buren at Michigan—Air Cooled 35c, 9:45 a.m. to 1-40c to 6:30-50c aft.
How about a date . . . . Honey?
"ESCORT GIRL" 2nd WEEK
Plus "JUNGLE VIRGIN"—Adults Only

RIALTO 25c to 1 P. M. Weekdays BIG STAGE SHOW with MARGIE HART IN PERSON!
Screen: GINGER ROGERS "ROXIE HART"

MONROE COOL—AIR CONDITIONED FIRST RUN NEWS REELS
George Sanders Lynn Bari "Falcon Takes Over"
"MYSTERY OF MARIE ROGET" John Litel

CLARK FIRST RUN NEWS REELS CHARLIE CHAPLIN With Words and Music "THE GOLD RUSH"
"THIS GUN FOR HIRE" Veronica Lake

NORTHWEST

LIBERTY 15c 1:30-6:30 PLUS TAX Eve. 20c COOL
3705 Full. GARY COOPER Mischa Auer, Franchot Tone and Akim Tamiroff, "THE LIVES OF A BENGAL LANCER"
Myrna LOY, Geo. BRENT, Tyrone POWER, "RAINS CAME" and "INDIA IN A CRISIS"

• IRVING 4003 Irving Park OPENS 1:30 COOL
Ann SHERIDAN, Ronald REAGAN, "JUKE GIRL"
Geo. BRENT, Joan BENNETT, "TWIN BEDS"

• EMBASSY 3940 Fullerton DINNERWARE COOL
Brian DONLEVY, "GENTLEMAN AFTER DARK"
RICARDO CORTEZ, "RUBBER RACKETEERS"
Dead End Kids, "Flaming Havoc" & Color Cartoon

• AVON 3327 Fullerton OPENS 1:30 COOLED
Preston FOSTER, "SECRET AGENT OF JAPAN"
Marguerite Chapman, "PARACHUTE NURSE"
RED SKELTON, "BROADWAY BUCKAROO"

• CROWN 1607 W. Division 3 Attractions! COOL
GEORGE SANDERS, "FALCON TAKES OVER"
FRANCHOT TONE, "WIFE TAKES A FLYER"
with JOAN BENNETT Plus DEAD END KIDS & Little Tough Guys in "SATANIC SABOTAGE"

MONT CLARE GRAND AVE. AT HARLEM
BOB HOPE — MADELEINE CARROLL "My Favorite Blonde"
GINGER ROGERS—GEORGE MONTGOMERY "ROXIE HART"

ALAMO 3639 CHICAGO AVE. COOL Kathryn Grayson, John Carroll BUD ABBOTT LOU COSTELLO "RIO RITA" Veronica Lake, "THIS GUN FOR HIRE"

TIFFIN North Ave. at Karlov. Free Parking Veronica Lake, Robert Preston "THIS GUN FOR HIRE" Abbott & Costello, "RIO RITA"

MATINEE DAILY—DOORS OPEN AT 1:30
MILFORD 3311 N. Pulaski Rd. Stuart Erwin, "DRUMS OF THE CONGO" Ann Rutherford, "THIS TIME FOR KEEPS"

MOTION PICTURES DOWNTOWN

TODAY-8:45 a.m. 35c 8:45 to 1 (inc. tax)
ROOSEVELT STATE NEAR WASHINGTON 2 FIRST RUN CHOICE FEATURES
THERE'S A BIG TIME · · IN DOUBLE TIME!
"This time I DOOD IT!"
SHE'S GOT A SKELTON IN THE CLOSET AND THEY MAKE NO BONES ABOUT IT!
Roar as never before . . when Blonde-Bombshell Maisie goes to work on riotous Red . . radio's comedy sensation in a racy romance that tops 'em all!
RED SKELTON ANN SOTHERN "Maisie GETS HER MAN"
MGM's best-o'-the-series with Donald Meek · Leo Gorcy Allen Jenkins
plus SHOCK 2
10,000 JAP TRAITORS . . EXPOSED BY A GIRL BRAVING UNSPEAKABLE TERRORS . . . SMASHED BY A FIGHTING YANK WHO KNOWS NO FEAR!
"LITTLE TOKYO U.S.A."
20th Century-Fox Thriller
BRENDA JOYCE PRESTON FOSTER June Duprez George E. Stone

BALABAN & KATZ Air Conditioned Theaters Comfortably COOL

CHICAGO Op.9 a.m. Pr.ch.1&6:30 LATE SHOW TONIGHT 9:30 p.m.
ANN SHERIDAN · DENNIS MORGAN "WINGS FOR THE EAGLE"
stage ALVINO REY his ORCHESTRA and KING SISTERS SENOR WENCES

STATE-LAKE 40c 8:45 to 1 (inc. tax)
3rd WEEK Darryl F. Zanuck's "THIS ABOVE ALL" 20th Century-Fox smash
TYRONE POWER JOAN FONTAINE — Extra! — "GUARDIANS OF THE SEA"

UNITED ARTISTS 40c 8:45 to 1 (inc. tax)
At this theatre only!
6th WEEK! MGM's Triumph of All Time! "Mrs. Miniver"
GREER GARSON • WALTER PIDGEON Teresa Wright • Richard Ney • Henry Travers
Pete Smith "NOVELTY" and Latest News

APOLLO 40c 8:45 to 1 (inc. tax)
8th WEEK ANN SHERIDAN RONALD REAGAN 'KINGS ROW' Warner's smash BETTY FIELD ROBERT CUMMINGS

GARRICK 2 features!
40c 8:45 to 1 (inc. tax)
DOROTHY LAMOUR RICHARD DENNING "BEYOND THE BLUE HORIZON"
PLUS ACTUAL! AUTHENTIC! "UNITED WE STAND" LOWELL THOMAS, narrator

BUY — WAR BONDS AND STAMPS — BUY

NORTH

BUY WAR STAMPS FOR VICTORY AT ALL BALABAN & KATZ Air Conditioned Theaters Comfortably COOL

UPTOWN BROADWAY LAWRENCE
Op. 1:30—Diana Barrymore, Rob't Stack, Jon Hall, "EAGLE SQUADRON"
Plus Rousing Successor to "Shores of Tripoli"
"TEN GENTLEMEN FROM WEST POINT" MAUREEN O'HARA Geo. MONTGOMERY

RIVIERA Hurry! LAST 2 DAYS
Orson WELLES' New Hit "MAGNIFICENT AMBERSONS"
Plus Preston Foster, "NIGHT IN NEW ORLEANS"

GRANADA Sts. 2—Barbara Stanwyck, "GREAT MAN'S LADY" Plus Humphrey Bogart in "THE BIG SHOT"

NORTOWN Western-Devon
PANTHEON Sheridan-Wilson
BELMONT Lincoln-Ashland
All 3 Theaters Leslie HOWARD "MISTER V" Plus 1st Time At NO ADVANCE IN PRICES!
WALT DISNEY'S FANTASIA WILL AMAZIA

CENTURY Held Over Mad. Carroll BOB HOPE 'Favorite Blonde' & Ginger Rogers, 'Roxie Hart'

NORSHORE Damon Runyon's "BUTCH MINDS the BABY" Plus 1st Time at REGULAR PRICES! FANTASIA WILL AMAZIA

CINE' Red-Blooded Lovers of "Kings Row" Ann Sheridan, Ronald Reagan, "JUKE GIRL" Plus Joan Bennett, George Brent in "TWIN BEDS" & Our Gang Comedy

COVENT John Wayne, Binnie Barnes, "IN OLD CALIFORNIA" & Lloyd Nolan, "MAN WHO WOULDN'T DIE" Tomorrow, Op. 1, 'GONE WITH THE WIND'

LAKESIDE (Request) Rob't Montgomery 'HAUNTED HONEYMOON' Joel McCrea, Br. Marshall, 'Espionage Agent' Plus Laurel & Hardy Riot, "SAPS AT SEA"

HOWARD • Abbott & Costello HOWL-arious Fun 'RIO RITA' & Veronica Lake Alan (New Menace) Ladd, 'This GUN for HIRE'

B&K COOL

Russia 7:50—9:50 CINEMA CHICAGO at MICHIGAN Raffles 6:30 8:30—10:30
OLIVIA DE HAVILLAND — DAVID NIVEN in suave entertainment of charm and subtlety "RAFFLES" a witty mystery comedy, debonair yet exciting,
The most eloquent documentary of our time "OUR RUSSIAN FRONT" WALTER HUSTON

ADELPHI 7074 N. CLARK ROG. PK. 1039 15c 2:00 to 6:30 Plus Tax
Dorothy LAMOUR, Wm. HOLDEN, Betty HUTTON JIMMY DORSEY and ORCHESTRA "FLEET'S IN"
BOB HOPE, Paulette GODDARD, Edw. ARNOLD "NOTHING BUT THE TRUTH"

COED Single Feature 1330 Morse at "L" Show Time 6—8—10 HENRY FONDA 'The Male Animal' OLIVIA DE HAVILLAND

CALO 5400 N. Clark. Open 1:30. Ronald Reagan ANN SHERIDAN, "JUKE GIRL" Joan BENNETT, George BRENT, "TWIN BEDS"

NORTHWEST

BUY WAR STAMPS FOR VICTORY AT ALL BALABAN & KATZ Air Conditioned Theaters Comfortably COOL

HARDING NEW SEATS NEW SOUND MILWAUKEE AT FAIRFIELD
Op. 1:30—Barbara STANWYCK, Joel McCREA, "The GREAT MAN'S LADY" Plus ACTION-HIT! Humphrey BOGART, "THE BIG SHOT" Thrills!

GATEWAY Op. 1:30—Walt DISNEY'S COLOR MIRACLE MOVIE! 1st TIME AT NO ADVANCE IN PRICES!
WALT DISNEY'S FANTASIA WILL AMAZIA
& LESLIE HOWARD, ONE MAN COMMANDO TERROR! "MR. V"

CONGRESS Action Smash! 'Sunday Punch' & LESLIE HOWARD, ONE MAN COMMANDO TERROR! "MR. V"

TERMINAL Last Day—Op. 1:30
CRYSTAL Last Day—Op. 1:30
BILTMORE Last Day—Op. 1:30
BELPARK Last Day—Op. 1:30
Abbott & Costello "RIO RITA" and VERONICA LAKE ALAN (Menace) LADD ACTION SMASH! "THIS GUN FOR HIRE"
BELPARK—DINNERWARE to the Ladies!

Will Rogers TODAY! 3 DAYS ONLY! STARTS 1:15—40c to 5 P. M. 50c After; Children 17c (Incl. Tax) COMPLETE!
"GONE WITH THE WIND"
Will not be shown at lower prices this year!

PORTAGE OPEN 1:30
DRAKE OPEN 1:30
JERRY COLONNA "TRUE to the ARMY" and Action Smash! 'Gentleman After Dark'

ADMIRAL Op. 1:30 'Parachute Nurse' Yank Women in War! & JAPS SLAPPED! "SECRET AGENT of JAPAN" Preston Foster

RIVOLI 4380 Elston 3 Good Hits 15c 5:00 6:30 20c After 6:30
"Parachute Nurse"—"Drums of Congo"—"Mexican Spitfire of Sea"—Georgian Dinnerware

LOGAN Milwaukee-Sawyer. Open 1:30 P. M. Joan Bennett, "TWIN BEDS" Ann Sheridan, Ronald Reagan, 'JUKE GIRL'

NORTH

• JULIAN 918 Belmont Ave. 4 UNITS! COOL
JOE E. BROWN in "BEWARE, SPOOKS!" Plus Edgar KENNEDY, "PRIVATE SNUFFY SMITH" "SOLDIERS OF THE SKY" & "LIGHTS OUT"

• SHERIDAN 4038 Sheridan Geo. GIVOT COOL
MUSICAL HIT! "FLYING WITH MUSIC" LESLIE HOWARD as "MISTER V" & Milton Berle, Brenda Joyce, "WHISPERING GHOSTS"

• VOGUE 3812 Broadway OPENS 1:30 COOL
"LADY GANGSTER" Plus ALAN LADD and VERONICA LAKE in "THIS GUN FOR HIRE"
MISCELLANEOUS BOLERO-WARE TODAY!

• MODE 3912 Sheridan Road Miriam Hopkins COOL
Brian DONLEVY, "GENTLEMAN AFTER DARK" HEAR HARRY JAMES & ANDREWS SISTERS in ARMY MUSICAL HIT, 'PRIVATE BUCKAROO'

• 400 15c 1:30-6:30 PLUS TAX Eve. 20c COOL
6746 Sheridan—FILMED IN TECHNICOLOR! Rita HAYWORTH, Vic MATURE, "MY GAL SAL" PAT O'BRIEN, GEORGE RAFT, "BROADWAY"

• DEVON 6225 Broadway
• N. CENTER 4031 Lincoln
Both Theaters COOL
3 ATTRACTIONS! JOAN BENNETT FRANCHOT TONE "WIFE Takes a FLYER" JOHN WAYNE BINNIE BARNES "IN OLD CALIFORNIA" NOAH BEERY JR. "DUDES ARE PRETTY PEOPLE"

• BIOGRAPH 2433 Lincoln
• DAVIS 4614 Linc.
Both Theaters COOL
BRIAN DONLEVY MIRIAM HOPKINS "GENTLEMAN AFTER DARK" RICARDO CORTEZ "Rubber Racketeer"
BIOGRAPH only! DINNERWARE to Ladies!

• BUCK'M 3319 N. Clark 3 Attractions COOL
GEORGE SANDERS, "FALCON TAKES OVER" LLOYD NOLAN as MICHAEL SHAYNE in "THE MAN WHO WOULDN'T DIE" "DUDES ARE PRETTY PEOPLE" Noah Beery Jr.
VICTORY GOLD DINNERWARE to the Ladies!

• ARGMORE 1040 Argyle Opens 1:30 COOL
SWING IS KING in "SYNCOPATION" with Benny GOODMAN, Gene Krupa, Harry James, Adolphe Menjou, Bonita Granville, Jackie Cooper and "MEET THE STEWARTS" with Wm. Holden

• VIC 10c 1:30-6:30 PLUS TAX Eve. 15c COOL
Sheffield-Belmont—ARTIE SHAW & ORCHESTRA, Fred ASTAIRE, Paulette Goddard, "2nd CHORUS" GARY COOPER, FRANCHOT TONE, Akim Tamiroff MISCHA AUER, "LIVES of a BENGAL LANCER"

The Esquire
Walt Disney's "FANTASIA"
In Technicolor. With Leopold Stokowski and the Philadelphia Symphony Orchestra. Narration by Deems Taylor.
And THE ESQUIRE HOUR
Feature at 2:00, 4:06, 6:13, 8:20 and 10:30

B&B RIDGE 1550 DEVON at Clark Open 4:30—Starts 5:00
"GONE WITH the WIND"
Adults 40c 'til 5; 50c After; Children 17c, Tax Included Will not be shown at lower prices this year

ROSEWOOD 1823 Montrose. Cont. from 2 40c 1:30-6; 50c after; Child 17c "GONE WITH THE WIND"

WINDSOR COOL. 1225 N. Clark. Open 1:30 ABBOTT & COSTELLO, Kathryn Grayson, "RIO RITA" & Veronica Lake, Allan Ladd, Laird Cregar, "THIS GUN FOR HIRE"

SURF Dearborn at Division Ann Sheridan and Ronald Reagan "JUKE GIRL" and THE SURF DIGEST Air Conditioned. Feature: 6:15, 8:23 and 10:30

DE LUXE 1141 WILSON AVENUE. Joan Bennett, George Brent, 'TWIN BEDS' Ann Sheridan, Ronald Reagan, 'JUKE GIRL'

LINCOLN 3164 Lincoln. Mat. 10c; Eve. 15c SABU in "DRUMS" Claudette Colbert, "BLUEBEARD'S 8TH WIFE"

BRYN MAWR at "L" Station. Open 1:30 Ann Sheridan, "JUKE GIRL" Joan Bennett, George Brent, "TWIN BEDS"

SOUTH

MARQUETTE 63rd & Kedzie
COOL
HIGHWAY 63rd & Western
The ANDREWS SISTERS HARRY JAMES Orchestra "PRIVATE BUCKAROO" JOAN DAVIS in "SWEETHEART OF THE FLEET" also "March On, America" and Mother Goose Cartoon (Both in Color)

MICHIGAN 55th at Michigan ALAN LADD and COOL VERONICA LAKE, "THIS GUN FOR HIRE" & Benny GOODMAN, Gene KRUPA, Harry JAMES, "SYNCOPATION" with Great Colored Cast Todd DUNCAN, Rex STEWART, Jessie GRAYSON, Jack THOMPSON & THE HALL-JOHNSON CHOIR

JACKSON PK. COOL. R. Hudson "RUBBER RACKETEERS" G. Brent, J. Bennett, "TWIN BEDS"

KIMBARK 6240 Kimbark. Open 12:30. COOL "SECRET AGENT OF JAPAN" Kay Kyser, "My Favorite Spy"—"Larceny, Inc."

COMMERCIAL COOL. 9150 Coml. Open 9:30 Lloyd Nolan, "The Man Who Wouldn't Die" & F. Emerson, "Lady Gangster"

RAMOVA 35th-Halsted. "LADY GANGSTER" "THE WIFE TAKES A FLYER" Also "MENACE OF THE RISING SUN"

COLONY COOL "THIS GUN FOR HIRE" ABBOTT & COSTELLO, "RIO RITA"

LEX 1162 E. 63rd St. COOL. Joan Bennett George Brent, "TWIN BEDS" Ricardo Cortez, "RUBBER RACKETEERS"

CORAL 95th & Cicero. Open 1. Free Parking "JUKE GIRL" Ann Sheridan, Ronald Reagan & "TRUE TO THE ARMY" Judy Canova

RAY 3 HITS. "DRUMS" Sabu, R. Massey "MAJOR BARBARA" Wendy Hiller, Rex Harrison, "TANKS A MILLION" William Tracy

MOTION PICTURES SOUTH

BUY U. S. WAR BONDS & STAMPS AT ALL Warner Bros. C-O-O-L Naborhood Theatres
AVALON CAPITOL
79th at Stony • Free Parking • 79th at Halsted
Doors Open 1:30 Orson Welles' "MAGNIFICENT AMBERSONS" Spencer Tracy Hedy Lamarr "TORTILLA FLAT"
Doors Open 1:30 Humphrey BOGART Irene Manning "THE BIG SHOT" Ginger Rogers as the Chicago Minx "ROXIE HART"

MEET PARRIS . . . He tried to flee Kings Row . . . but couldn't! "KINGS ROW" (The Street of Whispers) AVALON—FRIDAY

STRATFORD 63rd and Halsted Streets Today for three big days
ACTION! THRILLS! SPOOKS!
U-Boat terror strikes at America's lifeline! . . . "ATLANTIC CONVOY"
plus—Milton Berle in a super-chiller diller! "WHISPERING GHOSTS"

BEVERLY 95th-Ashland—Free Parking Alan Ladd, Veronica Lake, Robert Preston in "THIS GUN FOR HIRE"

JEFFERY 71st-Jeffery
OGDEN 63rd-Ashland
GROVE 76th-Cottage
Joan Bennett Franchot Tone "WIFE TAKES A FLYER" Lloyd Nolan "MAN WHO WOULDN'T DIE"

RHODES Free Parking
HIGHLAND Free Parking
Abbott & Costello Kathryn Grayson "RIO RITA" Robert Preston "THIS GUN FOR HIRE"

SHORE Ann Sheridan in "JUKE GIRL" plus "PRIVATE BUCKAROO"

FROLIC Thriller, "RUBBER Racketeers" "A GENTLEMAN AFTER DARK"

HAMILTON "SECRET AGENT of Japan" "Mexican Spitfire at Sea"

COSMO Joan Bennett in "TWIN BEDS" "A GENTLEMAN After Dark" Ladies! DINNERWARE FREE with Eve. Adm.

OAKLAND Joan Bennett, "TWIN BEDS" "A GENTLEMAN After Dark" LADIES! STARTS TODAY! NEW 22 Kt. GOLD CRYSTALWARE BEVERAGE SET FREE! with evening admission ticket (mat. or eve.) Opening Gift item today 2 ICE TEA GLASSES

"MET" Ann Sheridan in "JUKE GIRL" and Gang Thriller, "LADY GANGSTER"

BUY WAR STAMPS FOR VICTORY AT ALL BALABAN & KATZ Air Conditioned Theaters Comfortably COOL

TIVOLI
Open 1:30 Barbara STANWYCK Joel McCREA Brian DONLEVY 'The GREAT MAN'S LADY'
Plus Maureen O'HARA, Geo. MONTGOMERY, '10 GENTLEMEN from WEST POINT'

SOUTHTOWN
Op. 1:30—Spencer TRACY, Hedy LAMARR "TORTILLA FLAT" John Garfield Frank Morgan
Plus Preston Foster, Patricia Morison, Albert Dekker, 'NIGHT IN NEW ORLEANS'

TOWER LAST 2 DAYS! 1st TIME AT NO ADVANCE IN PRICES! LESLIE HOWARD as the One-Man COMMANDO Terror! "MISTER V" Plus Miracle of Movies! IN TECHNICOLOR! WALT DISNEY'S FANTASIA WILL AMAZIA

MARYLAND ABBOTT & COSTELLO, "RIO RITA" Plus Veronica Lake, Alan Ladd, Laird Cregar, "THIS GUN FOR HIRE"

REGAL BOB HOPE Madeleine Carroll "My Favorite Spy" Plus LESLIE HOWARD as the One-Man COMMANDO Terror! "MISTER V"

PICCADILLY ALWAYS COOL
FREE PARKING
Broderick Crawford — Virginia Bruce 'BUTCH MINDS the BABY'
Bruce Bennett — Virginia Field "ATLANTIC CONVOY"

HARPER Ann Sheridan, Ronald Reagan "JUKE GIRL" Joan Bennett, Mischa Auer, "TWIN BEDS"

HYDE PARK Lloyd Nolan, Lynn Bari "SLEEPERS WEST"

SHAKESPEARE Bette Davis, Geo. Brent "IN THIS OUR LIFE" "PARACHUTE NURSE"

KEN 1225 E. 47th Street. Open 1:30 COOL—FREE PARKING. William Holden "MEET THE STEWARTS" "BROADWAY" WEDGECORDE DINNERWARE TO THE LADIES

WEST

BUY WAR STAMPS FOR VICTORY AT ALL BALABAN & KATZ Air Conditioned Theaters Comfortably COOL

MARBRO MADISON CRAWFORD
Op. 1:30—Rob't Stack, Diana Barrymore, Jon Hall, "EAGLE SQUADRON"
Plus Maureen O'Hara, Geo. Montgomery, Laird Cregar, '10 GENTLEMEN from WEST POINT'

PARADISE • "MISTER V" LESLIE HOWARD as One-Man COMMANDO Terror! Plus Wm. Lundigan, Jean Rogers, 'SUNDAY PUNCH'

Cent. Pk. STATE MANOR SENATE Senate Only: DINNERWARE
ABBOTT & COSTELLO "RIO RITA" Plus VERONICA LAKE Alan Ladd, Laird Cregar "THIS GUN FOR HIRE"

AMERICAN 10c 1:30 6:30 15c After & Tax COOL
8 N. Ashland—RALPH BELLAMY, CARY GRANT, ROSALIND RUSSELL, "HIS GIRL FRIDAY" GARY COOPER, "THE WESTERNER"

• B'DY STRAND 1641 Roosevelt COOL
"WIFE TAKES A FLYER" with Franchot TONE, Joan BENNETT Plus "LADY GANGSTER" and "DUDES ARE PRETTY PEOPLE" LAFF HIT!

• JOY 10c 1:30-6:30 PLUS TAX Eve. 15c COOL
1611 W. Roose.—BASIL RATHBONE, IDA LUPINO "ADVENTURES OF SHERLOCK HOLMES" Plus GEORGE SANDERS, "SAINT IN LONDON"

• CRAWFORD 19 S. Crawford Miriam Hopkins COOL
Brian DONLEVY, "GENTLEMAN AFTER DARK" Allan Jones, Judy Canova, "TRUE TO THE ARMY"

• BYRD Madison at Cicero MIRIAM HOPKINS COOL
Brian DONLEVY, "GENTLEMAN AFTER DARK" RICARDO CORTEZ, "RUBBER RACKETEERS"

• WEST END 121 N. Cicero Henry FONDA COOL
BARBARA STANWYCK, "LADY EVE" Plus CLAUDETTE COLBERT, RAY MILLAND, DENNIS O'KEEFE, "ARISE, MY LOVE"

CENTURY 1421 W. Mad. 3 HITS. Matinee 15c "DR. KILDARE'S VICTORY" "Thunder in the Desert"—"Cavalcade of Aviation" To Ladies Large Cake Plate with Coupon

MADLIN 1910 W. Madison. 4 HITS. Mat. 15c "SECRET AGENT OF JAPAN" "Parachute Nurse"—"Cavalcade of Aviation" 3 Stooges—Royal Wedgecorde Dinnerware to Ladies

MARHSALL SQ. 2875 W. Cermak Road ABBOTT & COSTELLO In "RIO RITA" and "LADY GANGSTER" —AIR CONDITIONED—

IMPERIAL 10c 12:30 to 6:30. EVE. 15c R. Scott, "FRONTIER MARSHAL" James Cagney, B. Davis, "BRIDE CAME C.O.D."

4 STAR TIRE CHISLERS EXPOSED "RUBBER RACKETEERS" Brian Donlevy, M. Hopkins, 'Gentleman After Dark'

• SUBURBAN •

FOREST PARK
FOREST COOL. Open 1:00. Charlie Chaplin in "THE GOLD RUSH" Lloyd Nolan, Marj. Weaver 'Man Who Wouldn't Die' FREE DINNERWARE TO THE LADIES Starting Friday, "GONE WITH THE WIND"

BERWYN
B&K BERWYN (Cool) ABBOTT-COSTELLO "RIO RITA" Plus Veronica Lake, Alan Ladd, Laird Cregar, 'THIS GUN for HIRE'

ELMWOOD PARK
ELM 7540 Grand Ave. Op. 1:30. Ronald Reagan Ann Sheridan, "JUKE GIRL" Joan Bennett, George Brent, "TWIN BEDS"

LA GRANGE
B&K LA GRANGE ABBOTT & COSTELLO 'RIO RITA' & Veronica Lake, Alan Ladd, Laird Cregar, 'THIS GUN for HIRE'

MOTION PICTURES DOWNTOWN

THANK YOU, CHICAGO!
TONIGHT'S PREMIERE PERFORMANCE at 8:30 P.M.
SOLD OUT!

TONIGHT AT 11:30 P. M. Special Extra Performance
At Regular PRICES 75c TAX INC.
No Reserved Seats
Tickets Can Be Purchased In Advance NOW!

SAMUEL GOLDWYN presents
GARY COOPER
in
THE PRIDE OF THE YANKEES
(THE LIFE OF LOU GEHRIG)
WITH
TERESA WRIGHT · BABE RUTH · WALTER BRENNAN
Bill Dickey · Bob Meusel · Bill Stern · Directed by SAM WOOD
VELOZ and YOLANDA · RAY NOBLE and his Orchestra · Screen Play by Jo Swerling and Herman J. Mankiewicz
Original Story by Paul Gallico · Released thru RKO Radio Pictures Inc.

This is the picture that sold out in 40 New York City RKO theatres seating 100,000 people in one night.

RKO PALACE
Regular Continuous Performances Start THURSDAY, 8.45 a.m.
40c to 1 · 55c to 6:30 · 75c After
TAX INCLUDED

• S U B U R B A N •

NO MAN'S LAND
—SINGLE FEATURE PROGRAM— An Outstanding Event—The Year's Greatest Thrill Entertainment LESLIE HOWARD as "MISTER V"
Added "RHAPSODY IN RIVETS" NEW MARCH OF TIME—NEWS
OPEN 6:00 TEATRO 25c TO 6:30

EVANSTON
STADIUM 1700 Central. OPEN 1:30 REQUEST SHOW! GARY COOPER "Lives of a Bengal Lancer" FRED ASTAIRE Rita HAYWORTH "You'll Never Get Rich"

B&K VALENCIA TODAY & TOMORROW! Op. 1:00—40c to 5 P. M.; 50c After; Children 17c (Incl. Tax) COMPLETE! "GONE WITH THE WIND" FEATURE SHOWINGS at 1:15, 5:00, 9:00 P. M.

B&K CORONET Op. 5:45—SURPRISE Hits! "THIS TIME for KEEPS" & Daring Action! "SECRET AGENT OF JAPAN"

B&K VARSITY Starts 1:25 Spencer TRACY, Hedy LAMARR, "TORTILLA FLAT" & Jena Gabin, "MOONTIDE"

GLENCOE
GLENCOE SPECIAL MATINEE TODAY Doors Open 1:00. Feature at 2:00 'GONE WITH THE WIND' Matinee: Adults 40c, Children 17c, tax inc. Evenings: Doors Open 7:00—Feature at 8:00 Adults 50c, Children 17c, tax incl.

WILMETTE
WILMETTE OPEN 6:00. 20c to 6:30 Joan Bennett, Franchot Tone "THE WIFE TAKES A FLYER" CHARLIE CHAPLIN "THE GOLD RUSH"

HIGHLAND PARK
ALYCON Abbott and Costello in "RIO RITA" ALSO "OUR RUSSIAN FRONT"

VILLA PARK
VILLARD William Holden, Frances Dee "MEET THE STEWARTS" George Raft, Pat O'Brien, "BROADWAY"

BLUE ISLAND
NEW LYRIC (Cool) Op. 1—Joan Bennett, Fran. Tone, 'WIFE TAKES A FLYER' Plus "THE MAN WHO WOULDN'T DIE"

LOMBARD
DU PAGE Ann Sheridan, Ronald Reagan in "JUKE GIRL" Plus Joan BENNETT, George BRENT, "TWIN BEDS"

CICERO
OLYMPIC 6136 W. Cermak. Op. 1:30. 3 Feats. "SCATTERGOOD RIDES HIGH" Leo Carrillo, "TOP SERGEANT" and WALT DISNEY'S "DUMBO" —COOLED BY REFRIGERATION—

MAYWOOD
LIDO MATINEE DAILY Show Starts 1 P. M. COOLED Leslie Howard, "MISTER V" "WHISPERING GHOSTS" MILTON BERLE

OAK PARK
SOUTHERN 828 S. Oak Park Ave. Andre Kostelanetz COOL RITA HALWORTH "MUSIC IN MY HEART" "DARK COMMAND" JOHN WAYNE Walter PIDGEON

LAMAR Marion at Lake Street "L" COOL MADELEINE CARROLL BOB HOPE in "MY FAVORITE BLONDE" GINGER ROGERS and GEO. MONTGOMERY, LYNNE OVERMAN in "ROXIE HART"

LAKE LAKE & MARION STREETS COOL VERONICA LAKE ALAN LADD, R. Preston, "THIS GUN for HIRE" Edgar Allan Poe's Classic of Terror! "THE MYSTERY OF MARIE ROGET"

TOWN Roosevelt at Austin Blvd. COOL OLIVIA DE HAVILLAND Bette DAVIS, Geo. Brent, "IN THIS OUR LIFE" STUART ERWIN, "DRUMS OF THE CONGO"

AUSTIN
PLAISANCE COOL. Bette Davis "IN THIS OUR LIFE" Red Skelton, Eleanor Powell, "SHIP AHOY" Beautiful Introductory Gift to the Ladies LADIES—TROPICANA DINNERWARE! Last Day—CUP and SAUCER

ROCKNE 5825 Div. 3 Good Hits 15c 6:00 6:30 COOL "Parachute Nurse"—"Drums of Congo"—"Mexican Spitfire at Sea"—Petit Point Ovenware

PARK 'Disputed Passage' D. Lamour A. Tamiroff Ronald Colman Walter Huston "Light That Failed"

AUSTIN Barbara Stanwyck, Henry Fonda, "THE LADY EVE" Hope, Crosby, Lamour, "ROAD TO ZANZIBAR"

SYMPHONY Joan Bennett in "TWIN BEDS" "A GENTLEMAN After Dark" Ladies! DINNERWARE FREE with Evening Adm.

PARK RIDGE
MATINEE TODAY—OPEN AT 1:30
PICKWICK COOL. Abbot & Costello, Kathryn Grayson, "RIO RITA" Veronica Lake, Alan Ladd, "THIS GUN FOR HIRE"

ELMHURST
YORK Jerry Colonna, Allan Jones, Judy Canova, "TRUE TO THE ARMY" Abbott & Costello, Kathryn Grayson, "RIO RITA"

WAUKEGAN & GOLF RDS.
AT THE DRIVE-IN

COMPLETE COMFORT in the outdoors . . . Starlit romance . . . Shows at 8:00 and 10:00. It's at Waukegan and Golf Roads just west of Evanston.
NEXT MONDAY "GONE WITH THE WIND"

"Adios! Adios!"

By Ann Bridge

Copyright: 1942: by Mary O'Malley

SYNOPSIS.

Covering the Spanish Civil war in Madrid, James Milcom, English journalist with Loyalist sympathies, meets Raquel, the Condesa de Verdura, seeking food for her starving child. Once wealthy, her beauty famous, her husband notorious for his infidelities, she now lives in a basement while her husband, Pascual, is in prison. James befriends her but her child dies. James then helps her escape into France to a frontier hotel where her sister, the duquesa, who is under suspicion as a White spy, is staying. At the same hotel, Rosemary Oldhead, a young English girl, is vacationing with her parents. Rosemary has become intrigued with the spies and is especially interested in a famous White spy, No. 17. Raquel's brother, Juanito, is missing and Raquel begs James to visit her husband when he returns to Spain and try to get some news of Juanito. Before James departs, he and Raquel declare their love for each other. When James visits Pascual, he feels the man has changed from the faithless man he had once been. He fails to get news of Juanito but learns that Pascual's cousin, a famous woman spy, is about to be executed. In the meantime Rosemary's father has unwittingly taken pictures of a frontier pass used by the Whites and members of the White organization have stolen copies of the pictures. Mr. Oldhead reports the theft and the pass is closed.

INSTALMENT XXI.

PARTING.

It was Raquel who first spoke of her husband on a day when she and James were sitting out in the big glen up behind St. Joseph's chapel. With her head on James' shoulder, his arm about her, she picked up his other hand and held it against her cheek—then she drew it to her lips, kissed his fingers, lightly as a moth, and still holding it there, spoke actually thru his fingers.

"Even if it is very wrong to love you, as the priests would certainly say, it is not unkind or cruel, as it would be if Pascual loved me. It is a sin, but of another sort."

He could have laughed at her calm casuistry. But he did not.

"My darling, are you sure that he really doesn't love you?" he said, taking his arm from around her, to lean forward and look earnestly in her face. "You know, I got the impression that he cared for you very much indeed. He talked about you a great deal. It—it upset me, rather."

"O, no," she said, with soft decision. "You are quite mistaken. Since years, he has not cared for me at all. It does not matter," she said gently, as if disclaiming any hint of reproach, "and he has always been most courteous; but he has not cared at all. He is not that sort of man, you know," she said with easy finality. "He is of quite another sort."

"That may have been so in the past," James objected, "but I think you are mistaken now. I must tell you this, my darling—it wouldn't be fair not to. I think he must have changed. He almost said as much. He said it was all quite a new experience for him. I think something is happening to him, in there—and that he won't be at all the same man when he comes out."

She stared at him, puzzled and incredulous.

"Just what do you mean? How changed?"

"I think—it's hard to explain—but—well, he surprised me very much. I expected him, however bravely he might be putting up with everything, to be the complete man of the world," James said, incompetently.

"But so he is."

"No — not now. He wasn't just stoical, he was accepting what happened. I tell you, I felt that he was good—and that was the last thing I expected to find," said James bluntly. "And he was carving away and carving away at those peachstones to make you a necklace."

"Yes, that was sweet of him—and it would pass the time," Raquel said, still with that soft, tolerant matter-of-factness. "But for the rest"—she looked at James—"it is not so. Gentle and polite and brave, of course he is; but serious, no."

"God, how I wish I could be sure of that," he said.

"But you can. I know it. Who should know him if not I?"

"O, my darling, I suppose so! I'd give my soul for you to be right, you know that." He took her in his arms again, with a sudden boundless sense of relief, and kissed her as if he could never stop.

But the relief did not last. They discussed the subject several times. She was so much surprised at James' impression of Pascual, and still more—he realized this, altho she never said so—at the fact of his having imparted it to her, that she recurred to it more than once. "It is so strange that you should have thought this," she kept saying.

She stuck to her own point of view, of course. Quite without rancor, smoothly accepting a familiar situation, and she held to her knowledge of Pascual for what he was—not serious, and not good; least of all in any sense devoted to her. Her incredulity was quite gentle, but complete. She ended by almost convincing James that he really had been mistaken.

Blindly in love himself, it was not human, James felt, to expect him to go on setting up an impression formed at one interview with a stranger as a barrier between himself and his heart's delight. So they dined together, and lunched together—in the little trellised inn garden at Ainhoa, at the Etcheola at Ascain, on the terrace of the inn at Biriartou. It was a time of wonder, of tender delight, such as James had never before known.

One thing surprised him a good deal about Raquel. Altho she was not in the least efficient, in the busy British sense of the word, he had always found her perfectly practical, in a quiet unobtrusive way, in her judgment, whether on people or situations; without stressing it, she had a good head on her shoulders. But in their present situation, which was full enough of difficulties even if she was right and he was wrong, and her husband was really fundamentally indifferent to her, she never seemed to think of the future, or to wish to make any sort of plan — whereas James, to whom love meant marriage, was constantly concerned with the next step, and many steps beyond.

But not Raquel—she seemed perfectly content to rest in the exquisite present, or at most to look forward to a very near future, when they would become lovers. She never actually said this in so many words, but James realized almost at once that it was so—that he had only to put out his hand, as it were, to take that final bliss. He guessed that the strain and horror of those months in Madrid, coming on top of the long, loveless years, had combined with the collapse of the whole society in which she had been brought up to induce this happy indifference, this obliviousness, almost, to all practical considerations.

As to her apparent obliviousness to moral ones, that he felt he understood better. Years of marriage to a man who gave away his wife's inherited jewels to his mistress of the moment might well make a woman of spirit feel that she had regained her freedom in respect love. And he was sure that she was perfectly genuine in her disbelief in a change of heart on Pascual's part.

But it was his obstinate inner conviction about Pascual which nevertheless enabled him, at the end, to go away without taking that for which everything in him craved.

This time, when he left, she got up to see him off. So far had they advanced that both felt it quite natural that she should do this, and either assumed that the duquesa and anyone else who was aware of the proceeding should take it for granted, too, or else just didn't care whether they did or not.

He sent his luggage down to the station by the hotel cab—they walked, round by the seawall and the Place Louis XIV.

"O, God, my darling, I wish I didn't have to go," he said, drawing her arm thru his and pressing it against his side.

"I know—so do I also wish it," she said. "But you must, I know. But you will return as soon as you can,"—and she turned her face to him.

"Yes. But it won't be very soon," he said. "This offensive — no one knows when it will come off, but there's bound to be one soon, and then I shall be stuck."

"It won't last long, once it begins," she said proudly, confidently—"and then you will return." Then, seeing his expression change — "O, forgive me!" she said. "But, I cannot be otherwise than what I am—I must feel as I do."

"I know — never mind," he said gloomily.

"And James—" she paused. "I do not wish to be tiresome to you, but you will do all, all you can this time to get some news of Juanito, will you not?" Her lovely face suddenly changed to an expression of deep distress. "I do so very much wish to know what has become of him. I need to know it," she said, with a moving simplicity.

"Dear love, I know you do. And I will do the possible and the impossible to find out," he said. "You know that."

She dabbed at her eyes.

"Yes, yes. You are so good."

"I'm not good!" James said, pausing and taking her by the elbows. "I adore you, and you know it, and I don't care what I do for you. Besides, I understand," he said in another tone. He was thinking of his mother.

"Let's say good-by here," he said, suddenly. "Don't come on."

He put his arms around her and kissed her.

"Good-by, my dearest love," he said. "Take care of yourself, for pity's sake. Write me to Barcelona. Sure you've got enough money?"

Even at that moment the amused, enigmatic look came on her face, at those last words.

"Yes, my darling Englishman!" she said. "Plenty of money!" Then her face changed.

"O, good-by," she said, and put her face up to his, and kissed his mouth violently. "Come soon! I shall be half dead till you do." She slipped from his arms and walked rapidly away, with her light individual step, along the narrow seawall, back toward the hotel. Slowly, heavily, James turned in the other direction and went on to the station.

James sat in the train on the long cross-country journey back to Toulouse and Perpignan, his luggage crammed with little gifts from Raquel to Pascual — cigarets, sugar, pocket handkerchiefs. She had no difficulty, it seemed, in reconciling a lover with such correct and even kindly attentions to her imprisoned husband. He sat heavily, exhausted with the pain of parting, and thought about Raquel. Much as he loved her, safe as he felt with her, he never quite understood her; never really knew what her mind within said to her.

[Continued tomorrow.]

LAKE CRUISES

Every Day and Night on the BIG SHIP

S.S. CITY of GRAND RAPIDS

to BENTON HARBOR Lv 9:45 A.M. Rt. 8:45 P.M. $2.00

Moonlight Cruises Lv. 9:30 P.M. Rt. 12 P.M. 85c

Phone DElaware 9215

C&B LINE

Sail from Navy PIER

Nine Months' Tea Supply in Country Now

Thursday's Menu

BREAKFAST

Sliced Peaches and Cream
Scrambled Eggs — Bran Muffins
Milk — Coffee

LUNCH

Cream of Onion Soup
Split, Toasted Hard Rolls with Parmesan Cheese
Fruit Cup — Milk

DINNER

Braised Liver — Mashed Potatoes
Buttered Carrots — Stuffed Prune Salad
Enriched Bread — Apple Jelly Roll
Milk — Coffee

BY MARY MEADE.

[Copyright: 1942: By The Chicago Tribune.]

India and Ceylon are the only two remaining tea sources. They are being threatened with invasion, yet supplies of tea have come from these countries to ours within the last few months, enough tea, in fact, to "up" our stocks at least 6 per cent since March 31. This doesn't mean that we have anything like a normal supply of tea, you may be sure, but there's estimated to be enough to last us nine months, even if no more tea-bearing ships should arrive.

There's still some Java and Sumatra tea in the country. It was exported before the little yellow men snatched the Netherlands East Indies, of course.

You've been worrying about the pork shortage. You've been longing for the time when you can buy all the pork loin roasts you want. Well, that time is coming. The largest pig crop ever is expected this winter, and live stock men are worrying that they may have a surplus on their hands.

There probably won't be much prime beef available. Many farmers have found that, because of the ceiling limitations, it doesn't pay to feed steers to the prime stage. They make more profit with cheaper grades of beef. Meat magazine reports that there's a scramble for "sausage making cattle" at prices never before equaled. A good portion of canner beef is being dehydrated and put up in small tins for use by the soldier on the march.

TRICKS WITH FRIED CHICKEN: If you're frying a lot of chicken, it'll be easier to brown the pieces first in your skillet, then spread them out in a roasting pan and finish the cooking in the oven. Cover the roaster and cook from one to one and one-half hours, or until tender. Be sure you get the chicken thoroly brown first.

French fried chicken requires a young bird. Keep the cooking fat at 350 degrees [heat it first to 375. The temperature will drop when you add the chicken]. Twenty-five minutes or more will be required. Be sure it's done. Many restaurant cooks first steam the chicken about half done, cool it, dip it in flour or cornmeal, then deep fry. This way, they're sure of tender, well done chicken in a short time.

If you like moist fried chicken [and who wants it too dry?], you may want to do this: Transfer pieces of chicken, as they are fried, to a double boiler or bowl placed over hot water. Cover tightly and hold about 20 minutes over simmering water.

Ninety per cent of the bread sold in Chicago is enriched now, and about 75 per cent of the country's millers have turned to producing this new, more healthful, white flour. If housewives will use it and whole wheat flour in all of their baking, and buy enriched white or whole wheat breads, there should be a general improvement in the nation's health. Bread is such a common article of diet that its enrichment in minerals and vitamins is an important step forward on the nutritional front.

TODAY'S PRIZE RECIPE

Chilled Cream of Tomato Bouillon
[To be served in glasses]
[4 to 6 servings]

2 cups tomato juice
1 tablespoon minced chives
1 tablespoon minced celery
Dash of tabasco sauce
1 cup light cream or top milk

Add chives, celery, and tabasco to tomato juice and chill thoroly. Just before serving, stir gradually into the chilled cream. BETTY COTTRELL, 5547 Adams street, Chicago, Ill.

HOW TO ENTER THE PRIZE RECIPE CONTEST

1. Choose your best recipe.
2. Type or write it legibly and completely, listing ingredients in order of use, and giving standard, level measurements.
3. Include information helpful such as number of servings, time for baking, size of pan.
4. Send one recipe at a time.
5. Address it to Recipe Contest, CHICAGO TRIBUNE.

There's a $5 prize daily!
[All entries become the property of CHICAGO TRIBUNE.]

CLEANS HIDDEN TRAP, TOO

Bowlene keeps the toilet bowl clean and sparkling, and just as important, the hidden trap. No scrubbing, just sprinkle in.

2B-9

MORE FOR YOUR MONEY IN THE BIG 26-OZ. CAN · · · 10 AND 25c SIZES AT YOUR GROCER'S

Lord's Prayer in Crochet

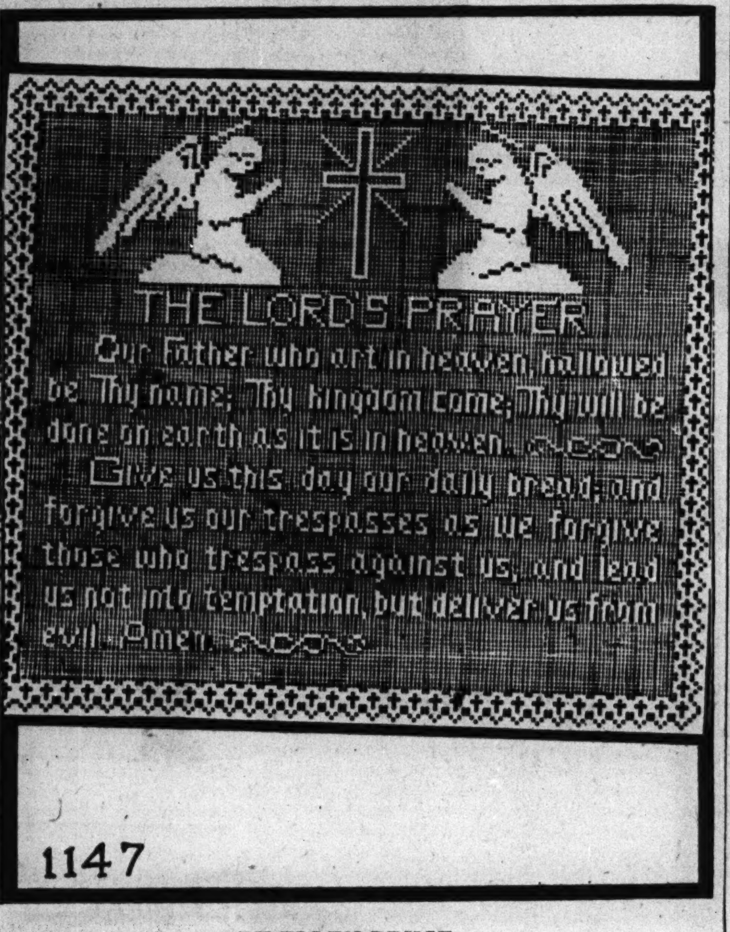

1147

BY ELLEN BRUCE.

One of the most delightful and beautiful crochet pieces is that of the Lord's Prayer in filet crochet. It creates an ideal wall hanging, as well as a source of religious training. The pattern includes detailed information and descriptions.

For instructions in crocheting the Lord's Prayer done in filet crochet, No. 1147, send 10 cents in stamps or coin, plus 2 cents to cover mailing cost, to the Needlework Bureau, Chicago Tribune, 220 Fifth avenue, New York City.

According to Culbertson

[Copyright: 1942: By Ely Culbertson.]

When an expert deliberately deprives his own partner of the opportunity to double vulnerable opponents, certain significant inferences may be drawn. Consider the following case:

South, dealer.
East-West vulnerable.

NORTH
♠ Q 2
♥ Q 10 5 2
♦ A J 8 7 3
♣ Q 6

WEST
♠ 10 6 5 4
♥ 7 3
♦ 9 6 2
♣ 9 8 5 3

EAST
♠ 7
♥ A K J 9 8 6
♦ 10 4
♣ K J 7 2

SOUTH
♠ A K J 9 8 3
♥ 4
♦ K Q 5
♣ A 10 4

The bidding:

South	West	North	East
1 spade	Pass	2 diamonds	2 hearts
3 spades	Pass	5 spades[!]	Pass
6 spades	Pass	Pass	Pass

Most readers will, I imagine, be shocked by the "highly optimistic" five spade bid produced by North on the second round, but on careful analysis it will be found that there was considerable logic in North's action. True enough, North's original two diamond response had done full justice to his values, which were not overly robust, and by that token any further aggressive bidding might be considered "stretching." But there was more to this situation than meets the eye. South had swept past East's vulnerable overcall with a *jump* rebid. Normally, a shrewd player passes such an overcall around to his partner for a possible double. The only reason for not doing this is when the original bidder does not intend to "stand" the double, even if made. This, in turn, virtually guarantees that the opener is extremely short in the adversely bid suit.

Now, back to North's point of view. South did not merely cut North off from a double of two hearts, he *jumped* his rebid. What values, short of those actually held, could South have to justify his action? North saw that his queen of spades must be a key card; he inferred that South had a fit with the diamond suit, and he was practically sure that South had either first round control of clubs with a singleton heart or second round club control with a heart void.

Obviously, North's diagnosis was perfect, and the slam contract reached by means of his strong raise was handily fulfilled.

Write your bridge troubles and problems to Ely Culbertson, care of The Tribune, inclosing a self-addressed, stamped envelope.

[ADVERTISMENT]

Young Wives Need Not Be Embarrassed Concerning This Intimate Problem

Because of natural shyness or lack of confidence in the knowledge of friends the uninformed young wife often hesitates to seek the advice of others. Instead, she risks health and happiness by use of over-strong solutions of acids for feminine hygiene which can actually burn, scar and harm delicate tissue.

Today such risks are needless. Science has given womankind Zonite. So powerful, it kills instantly all germs and bacteria with which it comes in contact. Deodorizes—by actually destroying odors. Protects personal daintiness. Yet! Zonite is non-caustic, non-poisonous, safe for delicate tissues. Over 20,000,000 bottles bought. Get Zonite at your druggist today.

Free Book Tells Intimate Facts

Frankly written booklet "Feminine Hygiene Today," mailed FREE, in plain wrapper. Write: Zonite, Dept. 338-E, 370 Lexington Ave., New York, N. Y.

Many Parties Scheduled for Brides-to-Be

[Continued from page 19, column 1.]

daughter, Ann, was married last Saturday to Ensign Charles E. Wood, and yesterday the oldest of their four daughters, Elizabeth Mary, became the bride of William Vincent Noice of Los Angeles, Cal. The wedding took place at noon in the chapel of the Church of the Holy Spirit, Lake Forest, with the Rev. Thomas K. Rogers officiating. Only the members of the family were present.

Miss Celia Colt, daughter of Mrs. Buckingham Chandler, is returning from Green Lake, Wis., where she is spending the summer, on Sept. 10 to make final plans for her marriage on the 19th to David Bridewell, son of Mr. and Mrs. Alexander Carver Bridewell of Forest City, Ark. The wedding will take place at 8:30 o'clock in the evening in the Winnetka Congregational church, with a reception following in the Chandler home.

"Dodo" Penfield Decides Against Debut This Year.

The Samuel Penfields' elder daughter, "Dodo," who was christened Dorenda, has decided against a debut party this year in favor of sharing one with her sister, Virginia, next fall, provided any entertainments of that sort still are in order. "Dodo" Penfield is entering Bradford Junior college next month. Virginia will be a senior at the North Shore Country Day school.

Ensign Edmund J. Doering II. will arrive from the naval training school he is attending at Cornell on Saturday to see his wife and their infant son, who was born on Monday at St. Luke's hospital. The proud father will be here only for a day and a half, however. His parents, Mr. and Mrs. Edmund J. Doering, are back in their Chicago house, and the former Caroline Castle's parents, the Alfred C. Castles, have been waiting for their grandson to arrive before going out to their California home for the rest of the summer.

Mr. and Mrs. John C. McGuinn have named their fourth child, born on Aug. 17 in the French hospital in San Francisco, Cal., Ruth Marie after her two aunts, Mrs. Walter Goodwillie and Miss Marie Plamondon.

Lectures Today

Leota Thomas, "Minerals and Prehistoric Life," 11 a. m., and **Elizabeth Hambleton**, guide lecture tour, 2 p. m., Field museum, 28 cents general admission.

J. Archer Kiss, "Highways to Happiness," continuing series on applied psychology, 8 p. m., Austin Town hall, free.

Dr. Frank S. Derso, news commentary, 8 p. m., Hild Regional library, free.

AMUSEMENTS

The ARMY EMERGENCY RELIEF, Inc. Presents JEANETTE MacDONALD IN A POPULAR CONCERT

CIVIC OPERA HOUSE FRI., SEPT. 11 8:30 P.M.

Tickets $1.10-$1.65-$2.20-$2.75-$3.30 (Tax Inc.) On Sale at Civic Opera Box Office, 20 N. Wacker, open daily, 11 to 6 (exc. Sunday), and Marshall Field & Company

AIR COOLED BLACKSTONE MATINEE TODAY
7th & MICHIGAN AVE. . . PHO. HARRISON 8860
3-ACT FARCE "GOOD NIGHT LADIES!"
Starring BUDDY EBSEN · SKEETS GALLAGHER
EVES. $1.10 to $2.75 -- MATS. WED. & SAT. 55¢ to $2.20

Labor Day Mat. HARRIS AIR COOLED
LAST 4 WEEKS! Pop. Mat. Today-2:30
MY SISTER EILEEN
Eves. 55¢-$1.10-$1.65--POP. MATS. WED. SAT. 55¢-$1.10

24th Consecutive Season

World's Most Beautiful Theatre Restaurant

10 acres of Venetian Sunken Gardens and thousands of Beautiful Flowers. Trees illuminated by 15,000 colored bulbs and Gondolas and Gondoliers in the Des Plaines River.

3 Entirely Different Productions Nightly With 30 Artists and 2 Bands

DINNER $3.50

The dinner is worth the price without the show. And the show is worth the price without the dinner. The quiet, leisure and romantic atmosphere are worth the price.

45 minutes from the Loop, Route 21, Milwaukee Ave. at Des Plaines River.

Ph. Wheeling 8

TODAY IS 2¢ DAY

RIVERVIEW

BELMONT · WESTERN

Service Men in uniform admitted free to Riverview at all times

You Can't Match The Taste Of *"Patented Flavor"* Bread

Women Quitting Old Kinds For It At The Rate Of 5,000 A Week Now!

Takes The Place Of Any White Bread Deficient In Natural Flavor, Vitamins And Minerals Because It Contains More Natural Flavor, Wheat Vitamins And Minerals

THERE is no other like it. That's the reason you cannot match the taste of this amazing new "patented flavor" bread. Which has already taken the place of ordinary white bread in many thousands of American homes. For these two reasons:

1. Because it brings more of the rich, natural flavor of wheat full-ripened in the sun than white bread robbed of Nature's bounty. Thus, is better for taste.
2. Because it contains more natural vitamins and minerals of wheat now than ever before thought possible.

You can see the difference at once. Gone is the chalk-white look of the ordinary baker's bread. Instead, this new "patented flavor" kind has the color of the cream on the top of the bottle of milk.

A Remarkable Discovery

Everybody knows the trouble with ordinary white bread. Made from flour bled white in refining to make a whiter loaf. Then Theodore Earle patented his discovery (U. S. Pat. Nos. 2143306, 2232697, 2155219, 2232696). And here is the secret of "patented flavor."

ONLY WONDER BREAD HAS "PATENTED FLAVOR"

Because Only Wonder Bread Is Made This Way From Earle Patented Process Flour Under U. S. Pat. Nos. 2143306, 2232697, 2155219, 2232696

By removing the bad-tasting outer skin of the grain, you get this richer, better tasting loaf. A bread the color of cream; tender in texture and crust. And with more natural vitamins and minerals.

To obtain this amazing new "patented flavor" loaf—ask your grocer for the new Wonder Bread. And see for yourself why women everywhere are quitting ordinary white bread for this new kind at the rate of over 5,000 a week now.

A Great Thrill

Most people are astonished and thrilled by their first taste of this new "patented flavor" Wonder Bread. Not the flat insipid flavor of the usual chalk-white kind. But refreshingly different! Like the taste of fresh fruit after canned. You'll say it's marvelous!

But discover how much better this new "patented flavor" Wonder Bread tastes. Mothers of growing children and wives of men who work should serve it instead of any ordinary vitamin-deficient kind.

Then, too, "patented flavor" Wonder Bread is doubly fresh—fresh when you buy it and fresh when you eat it. Because slo-baked for lasting freshness—baked 13% longer than many ordinary kinds.

See how much longer "patented flavor" Wonder Bread stays fresh in the bread box; how much longer sandwiches stay fresh in the lunch box.

Ask your grocer for the bread with "patented flavor"—the new Wonder Bread—today sure. You, too, will be surprised and thrilled with it.

Continental Baking Co., Inc.

WONDER "PATENTED FLAVOR" BREAD

FRESH WHEN YOU BUY IT—DOUBLY FRESH—FRESH WHEN YOU EAT IT

Tucked Dressmaker

for this big suit season

Line significance in softness above the waist, slim straightness below. A suit tailored of fine wool in red, blue, green, black or gold. 12-20. **35.00**

Moderate Priced Suits, Fourth Floor.

Executive Material

for a busy-calendar fall

Slim two-piece suit tailored along the simple lines you love. Black, brown or green Tubize rayon crepe with gilt-rimmed buttons. 12-20. **7.95**

Daytime Dresses, Third Floor.

Back to school

Girls' Shop's Matching Sister Coats

Big Sister's wool-cotton fleece lined in contrasting wool. Red with beige lining, camel, blue or brown with red lining. In sizes 10-16. **25.00**

Little Sister's identical wool-cotton fleece. Brown or camel color lined in red wool, red lined with navy wool. In sizes 7-14. **25.00**

Girls' Shop, Fifth Floor.

Special Sale Two Trouser Suits

is an economy measure that fits into your War Bond and Stamp budget, yet sends them back to school in sturdy tweeds and durable herringbones tailored to look like Esquire fashion. Single or double breasted coats. In brown or blue. 6-12, **14.95** 12-16, **17.85** 17-22, **22.85**

★ Fleece overcoats, brown or camel color, 14.95, 17.85, 22.85

Undergrad and Boys' Shop, Fifth Floor.

Illustrated: Our College Shop Credo

There's so much talk about quality. We have it . . . the good old Carson quality in every garment! But we don't think it's quality *alone* that endears college gals to our clothes. They love the sparkle, originality, wearability . . . like you see here in these:

1. Wonderful boyish lines; wonderful wide seams in this camel hair and wool fleece coat. Nude, natural. 12-20. **39.95**

2. Suit dress cut on waistcoat lines slims your waistline. Black and white check rayon-and-wool. 12-18. **14.95**

3. Red or Kelly wool flannel jerkin, **6.95.** Wool plaid skirt, **6.95.** Others start at **3.95.** Percale blouse, **3.95.** Wool shetland sweaters, **5.95.**

College Shop, Fourth Floor.

College Fashions *on parade* **today at 12:15 and 1:15**

Tea Rooms, 8th Floor.

★ The gayest young '41 and '42 Freshmen will model our gayest college clothes.

College Clothes *modeled by*

PATTY PARK, *Iowa U.*

JINNY MEHREN, *Mundelein*

every day this week

11:00 to 4:30

Aisle of Fabric Fashions, Second Floor.

Brother-Sister Act

Coat Sets nicely tailored of a soft wool and rayon fleece. Warmly interlined. Girl's coat in copen or rose. Bonnet, 1.50. Coat and leggings, **13.95**

★ Boy's Eton cap, 1.00. Coat-leggings, copen, tan. 10.95

Strongard Snowsuits for boys and girls. Water repellent, wind resistant fabric. Wool lining. Helmet, 1.00. Ski pants and jacket in blue or rose. **11.95**

★ 1-piece suit and hat in royal, green or blue. 11.95

Toddlers' Shop, Third Floor.

Cocky Feet

march off in Carson's ankle socks

Soft little, furry little anklets, Carson-created to touch off Fall saddle-shoes . . . cock up in front of sorority fireplaces come wintertime. Colors to match every sweater in your wardrobe. All fabrics. **29c, 39c, 59c**

Hosiery, First Floor.

Back-to-School Shoes

included in our semi-annual sale values

Three versions of the favorite moccasin, now specially priced. All with sturdy composition rubber soles and long wearing brass eyelets. Of pliable brown elk. 3½ to 10, AAAA to C. Pr., **5.50**

Teenya Shoes, Third Floor.

CARSON PIRIE SCOTT & CO

Chicago Daily Tribune
THE WORLD'S GREATEST NEWSPAPER
WEDNESDAY, AUGUST 26, 1942.

For Faster Service 3 TRIBUNE PHONE NUMBERS
SUPerior 0200 Public Information Service | 0260 Scores of Cubs-Sox Games | 0100 Want Ads—General Business

ALL-STARS TAPER OFF; SECRET DRILL TONIGHT

CARDS BEAT DODGERS, 2-1, IN 14TH; 5½ GAMES BEHIND

MOON MULLINS—O, AN OSTRICH!

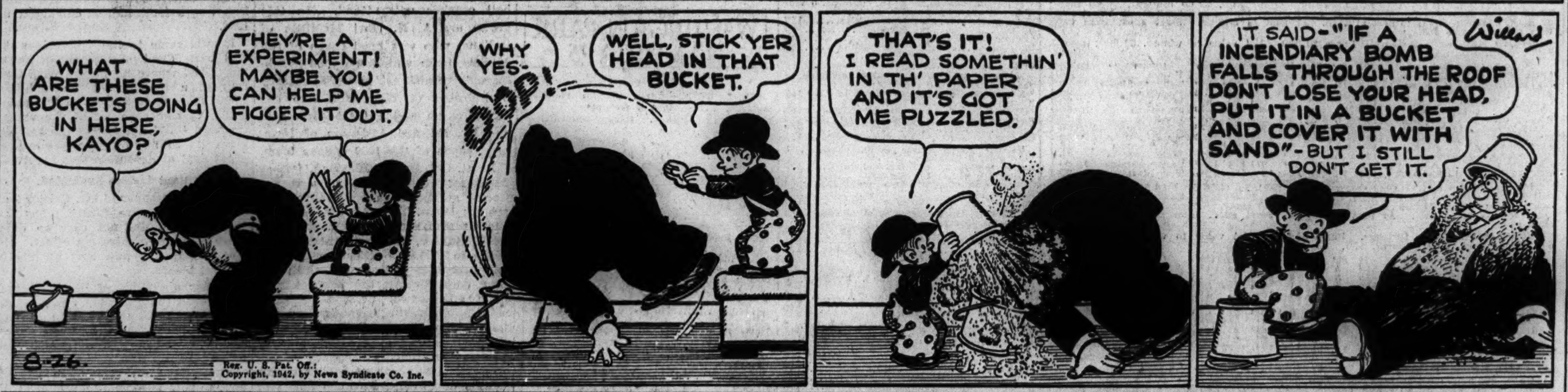

Reg. U. S. Pat. Off.: Copyright, 1942, by News Syndicate Co. Inc.

MORT COOPER GOES DISTANCE; 16TH TRIUMPH

Both Teams Score in 13th.

Major Leagues

NATIONAL LEAGUE.

	W.	L.	Pct.	G.B.
Brooklyn	84	37	.694	....
St. Louis	79	43	.647	5½
New York	65	58	.528	20
Cincinnati	60	61	.496	24
Pittsburgh	56	63	.471	27
CHICAGO	58	69	.457	29
Boston	50	75	.400	36
Philadelphia	35	81	.302	46½

YESTERDAY'S RESULTS.

St. Louis.......... 2; Brooklyn 1
[14 innings.]
Philadelphia...... 6; Chicago 4
Pittsburgh .... 6; Boston 0
Cincinnati......... 3; New York.......... 1

GAMES TODAY.

Phila. at Chicago [2]. *Brooklyn at St. L. N. Y. at Cincinnati. *Twilight game. Only games scheduled.

AMERICAN LEAGUE.

	W.	L.	Pct.	G.B.
New York	82	42	.661	....
Boston	74	51	.592	8½
St. Louis	66	59	.528	16½
Cleveland	64	60	.516	18
Detroit	61	64	488	21½
CHICAGO	53	65	.449	26
Washington	48	73	.397	32½
Philadelphia	48	82	.369	37

YESTERDAY'S RESULTS.

New York......... 5; Chicago 3
Boston.........4- 5; Cleveland 3- 1
[First game 11 innings].
St. Louis.........8-3; Washington 1-2
[Second game 11 innings.]
Detroit and Philadelphia not scheduled.

GAMES TODAY.

Chicago at N. Y. *Detroit at Phil. [2]. Cleveland at Bost.
*Twilight and night games.

St. Louis, Mo., Aug. 25 (AP).—The St. Louis Cardinals pushed a run across the plate in the 14th inning tonight to beat the Brooklyn Dodgers for the second consecutive night, 2 to 1. A record crowd of 33,260 saw Morton Cooper go the distance for his 16th triumph of the season. He was opposed by Whitlow Wyatt for 12 innings but Wyatt gave way to Larry French in the 13th when the Cards tied up the game. Les Webber was the final Dodger pitcher.

Bunts Break Up Battle.

The victory left the Cardinals five and a half games behind the Dodgers. The two clubs will conclude the series with twilight games tomorrow and Thursday.

Bunts by Martin Marion and M. Cooper and a walk to Jimmy Brown with one out filled the bases in the 14th and Terry Moore hit a grounder between short and third which Lew Riggs fielded too late to catch Marion as he crossed the plate with the winning run.

Brooklyn Scores First.

The Dodgers broke the 12 inning scoreless tie when Mickey Owen singled as he led off in the 13th. He was sacrificed to second by Wyatt and scored on a single by Riggs. In their half of the 13th the Cards bounced right back. With one out Enos Slaughter walked. Stan Musial singled to center, Slaughter stopping at second. Walker Cooper hit a single to score Slaughter with the tying run.

Score:

BROOKLYN.	Ab	R	H	P	A
Reese,ss	6	0	1	3	3
Riggs,3b	6	0	1	2	2
Reiser,cf	6	0	0	10	0
Camilli,1b	6	0	1	14	1
F.W'ker,rf	6	0	1	4	0
Medw'k,lf	6	0	3	2	0
Herman,2b	5	0	2	2	5
Owen,c	4	1	1	3	0
Wyatt,p	4	0	0	0	0
French,p	0	0	0	0	0
Webber,p	0	0	0	0	1
	49	1	10	*40	12

ST. LOUIS.	Ab	R	H	P	A
Brown,2b	6	0	1	5	6
T.Moore,cf	6	0	1	4	0
Slaugh'r,rf	4	1	0	5	1
Musial,lf	6	0	1	5	0
W.Cooper,c	6	0	2	5	0
Hopp,1b	5	0	1	9	1
Sanders,1b	0	0	0	3	0
Kur'ski,3b	5	0	2	3	2
Marion,ss	3	1	0	3	7
M.Cooper,p	6	0	1	0	1
	†48	2	9	42	18

*One out when winning run scored.
† Triplett batted for Hopp in thirteenth.

Brooklyn ....000 000 000 10—1
St. Louis ....000 000 000 11—2

Errors—Marion, Owen. Runs batted in—Riggs, W. Cooper, Moore. Two base hits—Herman, Camilli, Hopp. Sacrifices—Wyatt, Marion. Double plays—M. Cooper to Marion to Hopp; Marion to Brown to Hopp; Herman to Camilli. Left on bases—Brooklyn, 8; St. Louis, 14. Bases on balls—Wyatt, 6; Webber, 1; M. Cooper, 1. Struck out—Wyatt, 2; M. Cooper, 4. Hits—Wyatt, 7 in 12 1-3 innings; French, 1 in 2-3; Webber, 1 in 1-3. Losing pitcher—French. Umpires—Barr, Barlick, Jorda, and Magerkurth. Time—3:30. Attendance—33,260.

HELP FOR JOB SEEKERS

Because the Tribune prints more than twice as much Help Wanted and Employment Agency want advertising as all other Chicago newspapers combined, you have the widest choice of jobs available when you watch the Tribune. Review today's opportunities now.

FIVE RUNS IN 2D HELP PHILS BEAT CUBS, LEE, 6 TO 4

Chicagoans Get 12 Hits Off Podgajny.

BY EDWARD BURNS.

Johnny Podgajny, who makes a nice living beating the Cubs [and virtually nobody else] every month or so, laid in some winter groceries yesterday by leading the tail-end Phils to a 6 to 4 victory over the Cubs in the opener of a three game series in Wrigley field. Johnny retired with two out in the ninth, but long before had earned his fifth triumph of the year by driving home the Phils' third run and scoring the winning counter himself.

The Phils peppered three Chicago pitchers, Bill Lee, Vern Olsen, and Dick Errickson with 15 hits, but five of these smacks, four off Lee and one off Olsen in the second inning, were the ones that did the business.

Scheffing Smacks Homer.

The Cubs made a dozen hits, including a two run homer by Bob Scheffing, a double and a single by Stan Hack, a triple by Lou Novikoff, and four singles by Bill Nicholson, but the boys, nevertheless, seemed more or less stunned after the Philadelphians had pushed them around so rudely in that second inning.

Thus ended the Cubs' six game home winning streak at the hands of a pitcher who has been jolted for 12 losses by teams he is unable to hypnotize.

That Distressing Second.

A double by Hack and a single by Nicholson afforded Lee a 1 to 0 lead going into the very distressing second inning. Danny Litwhiler opened the Phils' second with a single to center and went to third after Nick Etten caromed a single off Phil Cavarretta's glove. Ron Northey then doubled to left, Litwhiler scoring the tying run and Etten stopping at third. Earl Naylor walked, loading the bases, after which Bob Sturgeon fumbled Mickey Livingston's double play grounder, Etten scoring. Podgajny singled to center, scoring Northey. Naylor also tried to get home but was out, Dom Dallessandro to Scheffing. Merrill May was hit by a pitched ball to reload the bases whereupon Manager Jim Wilson gave up on Lee and sent in Olsen. Olsen promptly pitched a single to Danny Murtaugh, Livingston and Podgajny scoring, the latter marker proving to be the winning run.

The Cubs made their second and

[Continued on page 25, column 3]

Lowly Phils?

PHILADELPHIA.	Ab	R	H	P	A
May,3b	4	0	1	0	4
Murt'gh,ss	6	0	2	3	8
Glossop,2b	5	0	2	2	4
Litw'ler,lf	4	1	2	2	0
Etten,1b	4	1	2	16	0
Northey,rf	5	1	1	1	0
Naylor,cf	4	1	2	0	0
Liv'ston,c	3	1	1	3	0
Podgajny,p	4	1	2	0	3
Melton,p	0	0	0	0	0
	39	6	15	27	19

CHICAGO.	Ab	R	H	P	A
Hack,3b	4	1	2	0	5
Cava'ta,1b	4	0	0	10	0
Nichol'n,rf	5	1	4	0	0
Novikoff,lf	5	0	1	2	0
Dal'ndro,cf	3	1	2	2	1
Scheffing,c	4	1	1	6	1
Merullo,ss	3	0	1	3	1
St'geon,2b	3	0	1	4	2
Stringer,2b	0	0	0	0	0
Lee,p	0	0	0	0	0
Olsen,p	2	0	0	0	1
Er'ckson,p	0	0	0	0	0
	*36	4	12	27	11

*Gilbert batted for Olsen in seventh; Foxx batted for Sturgeon in eighth, and Russell batted for Errickson in ninth.

Philadelphia ....050 010 000—6
Chicago ....100 210 000—4

Errors—Sturgeon, Murtaugh. Runs batted in—Nicholson, Northey, Livingston, Podgajny, Murtaugh [2], Scheffing [2], Novikoff. Sacrifice—Podgajny, Litwhiler. Two base hits—Hack, Northey. Three base hit—Novikoff. Home run—Scheffing. Stolen bases—Naylor, May. Double plays—Glossop to Murtaugh to Etten; Murtaugh to Glossop to Etten; Podgajny to Murtaugh to Etten. Left on bases—Philadelphia, 14; Chicago, 9. Struck out—Podgajny, 3; Olsen, 2; Errickson, 3. Bases on balls—Podgajny, 4; Lee, 1; Olsen, 3. Hits—Podgajny, 12 in 8⅔ innings; Lee, 5 in 1⅓; Olsen, 8 in 5⅔; Errickson, 2 in 2; Melton, 0 in ⅓. Hit by pitcher—May [Lee], Livingston [Errickson]. Wild pitch—Olsen. Winning pitcher—Podgajny. Losing pitcher—Lee. Time—2:08. Umpires—Sears, Stewart, and Dunn. Attendance—2,541.

The White Sox were beaten by the Yankees, 5 to 3, in New York yesterday. Sto. ᴬon page 25.

In the Wake of the News

BY ARCH WARD.

THE Chicago Catholic Youth organization, founded by the Most Rev. Bernard J. Sheil, for the purpose of turning boys into men, is proud of the fact 205 members now are in their country's armed services. . . . The list includes 192 boxers and 13 staff men. . . . Newest additions include Jack Ballangee, lightweight, marine corps; Robert Brizzolara, public relations office, army air corps; Steve Rodak, flyweight, army, and Max Marek, heavyweight, navy. . . . Johnny Dawson, the Chicagoan who was

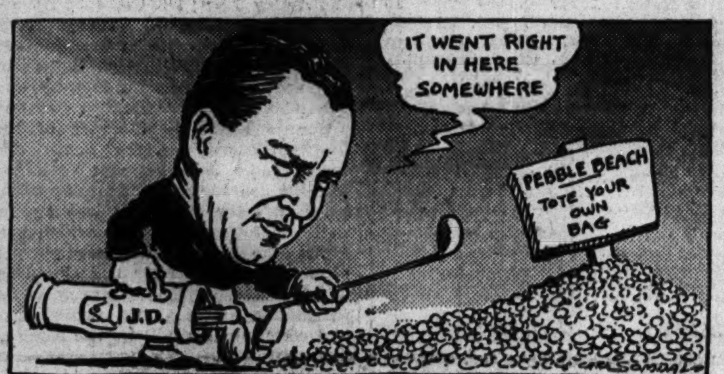

given the brush off when the National Amateur was played at Pebble Beach, Cal., in 1929, will be under no cloud of quasi-professionalism when he returns there late this month for the California state tournament. . . . The entry of Johnny, now recognized as a full fledged amateur, has been approved. . . . Incidentally, tournament officials have advised all contestants to bring their own caddies because of the shortage of bag toters. . . . Stanford university's football squad has been guaranteed transportation to the Notre Dame game in South Bend Oct. 10, but the problem of rail facilities to home contests still plagues officials. . . . They are wondering whether to put a frosh team on the field or not. . . . Former Light Heavyweight Champion John Henry Lewis, now many pounds over the limit for his class, is working in an Oakland, Cal., shipyard. . . . F. M. Davis of Chicago suggests any fan at the world series this fall who retrieves a foul ball be allowed to keep it if he agrees to buy a war bond of at least $25 maturity value. . . . Bob Ison, star end at Georgia Tech in 1939, is an officer on a submarine somewhere in the Pacific war zone. . . . The Philadelphia Eagles fell into stride with the conservation program by substituting honey for sugar on their training table in Two Rivers, Wis. . . . Dave Rutizer, field manager for Western Union, reports the demand for wire service at Friday night's All-Star game the heaviest in the history of the series. . . .

Byron Speece, who admits he's 45, resigned from the Portland, Ore., pitching staff to accept a job as shipyard paymaster. . . . Bill Menke, who starred at center for the Great Lakes Naval Training station basketball team last winter after a brilliant career at Indiana university, is enrolled at the preflight training school in Iowa City. . . . His brother Bob is a second lieutenant in the army air corps stationed at Scott field, Illinois, and his younger brother, Allen, who was elected captain of the 1942-'43 Purdue basketball squad, will enter the navy upon graduation. . . . In the past, when ticket buyers sent too much cash to Notre Dame, they were repaid by check. . . . This year the refunds will be made in war bonds. . . . Ethel Deyoe, employed as a private secretary in Los Angeles, owns and races a two horse stable in California. . . . It has been a paying venture thus far.

Magnet.

You have a magnet in your soul,
Do you realize
You can draw all hearts to you
With appealing eyes?

But beware, my stalwart friend,
Of this compelling force.
Magnets, quite unknowingly,
Steer a ship off course.
—Virginia Pennock.

* *

Holes in One.

Walter Olson, Minocqua, Wis., course, third hole, 140 yards.

James De Vaney, Mid-City course, 12th hole, 145 yards.

* *

Old-Timers' Corner.

See where Jed claims he made the Wake in July, '22. Huh, that's nothin'. I made my first contribution long before that with verses bearing the original title, "Waterfall." Of course, you wouldn't remember it, Arch, but your grandpappy would. They knew poetry in them days.—D. W. M.

* *

The Wake Depends Help!
Upon Its Friends Help!

* *

Little White Lies.

This is too short a notice. I'll play cards with you boys some other night. —Rich of I. H. C.

If he had said one more word I would have punched him in the nose. —Burt and Rudy.

* *

Do You Remember 'Way Back When:

The parlor was adorned with huge crayon enlargements of pictures of our parents in red frames?—I. M. B., Neenah, Wis.

Kids used aluminum pots for their helmets when playing war?—Don of Old El.

Grandmother predicted a bad ending for girls who rouged their cheeks?—Esther V. N. of Muscatine.

Prospective buyers of second hand cars looked at the motor first?—Centralia R. C. O.

Fire engines were known by name instead of number [1867]?—Sam Litt.

* *

You Can't Have Everything.

I called on my girl friend last week. She sure was glad to see me, only I wish she wouldn't ask me to swat flies while she entertains her other guests.—Don I. Frankel.

Some Mothers Are So Shiftless.

Classified ad from the La Grange [Ill.] Citizen via Home James:

Wanted—A baby washing machine. Must be in good condition. La Grange 0000.

* *

Not So Dumbell Pome.

Some look to Venus, others at Mars,
But I look to Soldiers' field to see the stars.
—Hy-Ya.

* *

Chameleon.

That green eyed monster, Jealousy, not only can make a woman feel blue but also can make her see red and fill her world with black despair.—Maurice Lazare.

* *

O Tempora, O Mores!

O tempora, O mores,
And, likewise, O the deuce!
So what do you think they're up to now?
I call it a sort of abuse:
They're knocking down the cupola
Of the old Milwaukee station.
The yen to streamline things at last
Has decreed its desecration.

Just try to picture that depot old
Without that ancient tower,
Like a sentry standing lonely guard
At any and every hour.
Now the skyline doesn't look the same—
All even and level and flat,
No cupola proudly sitting up
Like an old lady's Sunday hat.

First thing we'd look for when coming home
From a trip to hither and yon
Was that familiar depot cupola
With its aura of days long gone.
But everything quaint and picturesque
Must now, it seems, make way
For the four-square box-like structures
Which are the mode today!
—JAZBO of Old Dubuque.

* *

Pet Peeves.

To try to get a paper napkin out of one of those lunch counter containers and have it come apart in my hands. —E. J.

For the 1198th time—slacks on anybody!—Misogynist.

Ten Years ago Today—Barney Ross floored Ray Miller to win a 10 round decision at the Sparta stadium.

RAY ROBINSON TO SEEK 124TH VICTIM TONIGHT

Motisi Hopes to Extend New Yorker.

BY FRANK MASTRO.

(Pictures on page 25.)

Ray Robinson, who boasts a record run of 123 straight victories [89 as an amateur and 34 as a professional] is expected to make it 124 in a row tonight when he opposes Tony Motisi, Catholic Youth organization welterweight champion, in Comiskey park in a 10 round bout.

Robinson, who is a wizard with the gloves, will be making his Chicago debut as a money fighter. Previously, he appeared in this city as a member of the New York intercity Golden Gloves team and helped score a point for his squad by defeating Tony Ancona of Chicago's color bearers in the Stadium in 1939. He also conquered Ancona in Madison Square Garden in 1940 to give his delegation the point it needed to gain a tie with the Chicago boxers.

Motisi Stopped Only Once.

In 37 previous contests, Motisi has been stopped only once—by Leonard Bennett in Marigold Gardens two years ago.

Of the others he scored 29 decisions, fought three draw fights, and lost four verdicts. Tony has not been defeated since the embarrassment at the hands of Bennett, who now is in the army. He has registered six victories in his last seven starts.

After beating George Silvasey, Harvey Dubs, George Nyberg, Willie Joyce, and Fritzie Zivic consecutively, he held Harry Teaney to a deadlock decision in the Stadium on April 10. In a rematch, the Chicago fighter made amends for this by conquering Teaney, also in the Stadium.

Sheldon Clark, chairman of the Illinois Athletic commission, has called a special meeting in the commission offices in the Steger building for today at noon, an hour before Robinson and Motisi are scheduled to appear for the weigh-in ceremonies.

Joyce to Fight Peralta.

Willie Joyce, Gary lightweight, who has performed in creditable style this year against welterweight competition, will return to his natural weight class in a 10 round semi-windup against Joe Peralta, Mexican fighter of Tamaqua, Pa.

Joe Maxin, Cleveland boxer, who recently lost a disputed decision to Altus Allen, will attempt to redeem himself in an additional match of 10 rounds against Jack Marshall, rugged heavyweight of Dallas, Tex.

Other bouts include six round preliminary events involving Dickie Cramer, lightweight stablemate of Robinson, and Willie Joyce, Gary, and Johnny Rozina, Milwaukee welterweight, and Bob Richardson, Cleveland.

ORDER WRIGHT TO REPORT SEPT. 4 FOR INDUCTION

Taft Wright, power hitting outfielder with the Chicago White Sox, yesterday was ordered by his draft board at Lumberton, N. C., to report for army induction at Fort Bragg, N. C., Sept. 4.

Wright is the sixth active White Sox player to be called to the colors.

Wright has a lifetime batting average of .328 for his five seasons with Washington and the White Sox, who obtained him from the Senators in 1939. Wright's current .332 average is topped only by Boston's Ted Williams, the Yankees' Joe Gordon, and Stan Spence, Washington.

Fight Decisions

At Columbus, O.—Buddy Walker beat Clarence Brown [10]; Jimmy Creager beat Dave Ashley [4]; Buster Peaches drew Eddie Reynolds [4].

Tests All-Stars' Defense

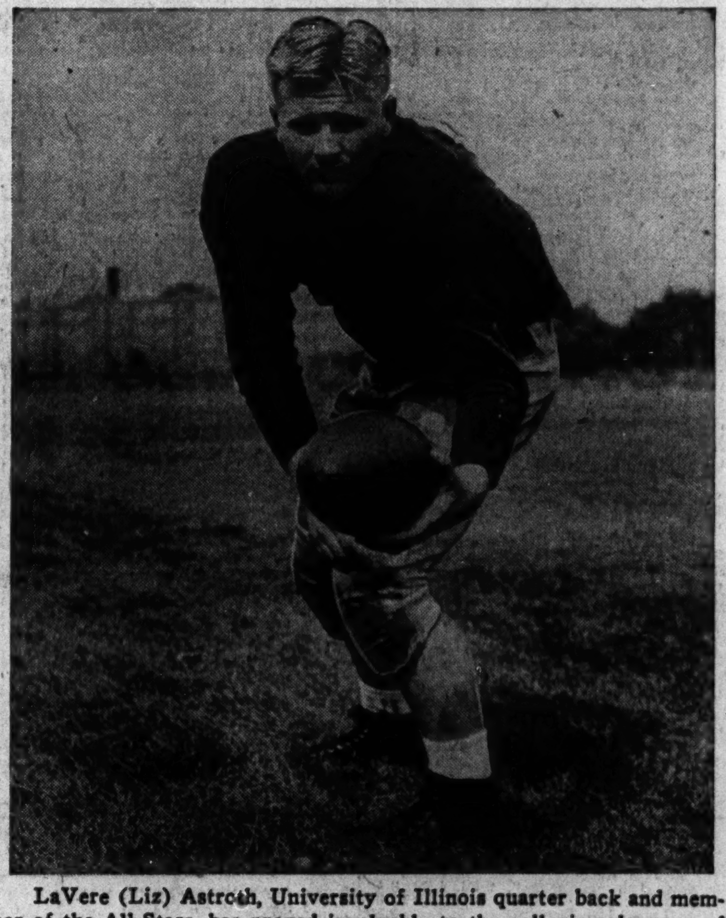

LaVere (Liz) Astroth, University of Illinois quarter back and member of the All-Stars, has proved invaluable to the collegians because of his dexterity in ball handling for T formations. Astroth, emulating the pros' quarter backs, has helped build a strong All-Star defense against the Bears for the ninth annual game sponsored by Chicago Tribune Charities, Inc., in Soldiers' field Friday night. [TRIBUNE Photo.]

POTTER REPEATS VICTORY IN STAR YACHT REGATTA

Sterling J. Potter and Edward F. Douglass Jr. of Santa Monica, Cal., who won the first race of the annual world's Star class yachting championship Monday off Chicago harbor, repeated their victory yesterday and took the point lead in the five race series. Skipper Potter and Douglas, his crew, covered the 10 mile course yesterday in 1 hour 35 minutes, and 20 seconds. They led the fleet around the windward-leeward course at every buoy. It is the first international regatta they have entered.

Start Is Delayed.

Harry Nye Jr. of the Southern Lake Michigan Star fleet, and his crew, Lieut. Col. Stanley Fahlstrom, M. C., again placed second, flying the Chicago Yacht club burgee.

A few minutes before the scheduled start the tiller on Commodore Paul J. Smart's Noroton [Conn.] Yacht club entry broke off in his hands when one of the 3 foot waves put too much pressure on the yacht's rudder. The race was postponed as Commodore Smart and his son, Hilary, his crew, put back to the Columbia Yacht club and attached a new tiller.

Potter Has 32 Points.

Potter leads the fleet with a score of 32 points for the first two races. Nye is in second place with 30 points to Commodore Smart's 26 and Carlos de Cardenas' 24. De Cardenas, representing the Havana, Cuba, fleet, was third in yesterday's race.

Last night the skippers and crews attended a dinner at the Jackson Park Yacht club. Summaries:

Fleet, skipper—	time.
Santa Monica, S. J. Potter	1:36:20
So. Lake Mich., Harry Nye Jr.	1:39:07
Habana, Carlos de Cardenas	1:39:16
San Diego Bay, T. O. Scripps Jr.	1:39:44
Central L. I. Sd., Paul H. Smart	1:40:16
West Jersey, Robert Lippincott	1:40:41
Cape Ann, Paul Woodbury	1:42:04
Lake George, Ralph C. Craig	1:42:44
Great So. Bay, E. B. Austin	1:53:07
Wilmette Harbor, E. S. Raymond	1:43:11
New Orleans, J. B. Cleary	1:43:18
Lake Ontario, J. G. Dale	1:43:50
Gull Lake, B. M. Boudeman	1:45:03
St. Joe-Paw Paw, Stuart Bell	1:45:35
Central L. Erie, H. G. Beck	*
Gravesend Bay, G. W. Elder	†

*Disabled.
†Did not start.

Halas Declines to Name Bears' Friday Lineup

BY EDWARD PRELL.

[Chicago Tribune Press Service.]

Delafield, Wis., Aug. 25.—The fans of the nation name the College All-Stars' starting lineup weeks before the annual game with the professional champions. George Halas, coach of the Chicago Bears, who on Friday night will make their fourth trip to Soldiers' field in quest of a third All-Star victory, will keep every one in the dark on the identity of his 11 starters until a few minutes before game time.

Halas Warns of Surprises.

Today, after the practice schedule had been cut to one a day in a tapering off process, Halas not only refused to give a probable starting lineup, but declared there may be a few surprises when his big, bad Bears line up on the field.

"We have at least two men at each position who might be selected to start," he said, and indicated that even Sid Luckman, the first string quarter back, is not a certainty to be among the starters.

There were a few in the audience

[Continued on next page, column 8]

STRESS DEFENSE AGAINST BEARS' T FORMATION

Go Over Attack for Friday's Game.

Going Up! $66,875

SPORT fans of Chicagoland want that Victory Football, the one that will be used in the game between the College All-Stars and Chicago Bears in Soldiers' field Friday night. They have spent a total of $66,875 in war bonds in an effort to obtain permanent possession. The ball will go to the person who has purchased the greatest amount of war bonds at the Tribune Public Service office before noon tomorrow.

Chester Glover of Park Ridge increased his bid to $20,000, but it only tied the purchase of William and David Bresler, west side ice cream manufacturers. Howard H. Hilton, 111 West Washington street, has the third highest bid—$13,700.

BY WILFRID SMITH.

The All-Stars scrimmaged yesterday afternoon for an hour in Dyche stadium against the Chicago Bears' T formation. This was the last contact drill of the training period and the final examination on defensive tactics the college men will employ Friday night in Soldiers' field in the ninth annual game sponsored by Chicago Tribune Charities, Inc.

Bob Gude, Vanderbilt center, was the captain of the "Bear" eleven which demonstrated the strategy the hampions employed last year to carry themselves to the top of the National Football league for a second consecutive season. Gude and his teammates were chosen particularly for their ability to put on the Bears' offensive. In the group was Liz Astroth, Illinois quarter back last fall, whose dexterity in handling the ball for the T formations which require deception in maneuver as well as lateral and forward passes, has made him invaluable during the All-Stars recent defensive workouts.

Thoroly Grounded in Attack.

Yesterday's drill also saw the All-Stars in snappy rehearsal of their own plays. It is not an overstatement to report that no All-Star squad has been grounded more thoroly in attack. While this has been due primarily to the work of the staff of coaches, headed by Bob Zuppke, and intense application by individual members of the squad, the weather man must also be given an assist. Thruout the training period, which began Aug. 8, the All-Stars have had nearly perfect conditions for their workouts. In the last few days the temperatures have been that expected for October football.

The All-Stars will meet this morning for their usual lecture, after which they will loosen up in Dyche stadium with kicking and passing drills. Tonight they will visit Soldiers' field for a secret practice under the lights.

Will Hit New High in Pageantry.

With the coöperation of army and navy officials, the All-Star football game will reach a new high in pageantry. One of the features to which football fans long have been accustomed—maneuvers by an illuminated band composed of university musicians—will be repeated. In all, the program will be worthy of the record attendance of 101,000 assured for this game. Net receipts will be approximately $160,000. Normal profits of the game will be divided between the Army and Navy Relief societies. The special fund for army relief, comprising $100 donations, now totals $111,600.

Football coaches from all sections of the nation will attend the game Friday night. In this group are Lieut. Comm. Sam Barry of St. Mary's naval Pre-Flight school and Lieut. Comm. Jim Crowley of the University of North Carolina Naval Pre-Flight school. Barry was head coach last year at the University of Southern California while Crowley, who served as an assistant All-Star coach in 1934,

[Continued on next page, column 6]

2,000 SEATS AT $2.20

Here is something SPECIAL! A section of seats has been installed at the top of the south horseshoe in Soldiers' field for the big football game between the College All-Stars and the Chicago Bears Friday night. Two thousand of these seats are left, and the price is $2.20. There still are a few thousand at $1.10, too. You can get them over the counter at the following places:

Tribune Tower, 9 a. m. to 5:15 p. m.
1 South Dearborn, 9 a. m. to 7 p. m.

~~$4.40~~ ~~$3.30~~ $2.20 $1.10

Address mail orders to
All-Star Ticket Manager, Tribune Tower, Chicago, Ill.
and make checks payable to Chicago Tribune Charities, Inc.

ANTICLIMAX WINS HANDICAP AT WASHINGTON PK.

2d Biggest Daily Double Pays $2,240.80.

BY HOWARD BARRY.

Hal Price Headley's Anticlimax yesterday was put thru a rigorous trial for his engagement in Saturday's $78,000 American Derby—and he came thru brilliantly. With Steve Brooks aboard, he went to the post against seasoned handicap performers in a gallop of a mile and an eighth at Washington Park. He took command with an alert rush for the clubhouse turn immediately after the break. He ran Sirocco leg-weary when the latter tried to force the pace, and he came on home breezing, five lengths ahead of his nearest pursuer, Staretor.

Anticlimax ran the mile and a furlong in 1:50 1-5, only three-fifths of a second slower than the track record. And he was getting no weight concessions from any of his veteran rivals. On the weight for age scale he carried top impost of 110 pounds.

Anticlimax was established as the 9 to 5 favorite in yesterday's gallop. Staretor was second choice at 5 to 2 and Some Man was held at 4 to 1. No Competition, Montsin, and Sirocco completed the field.

Anticlimax Leads the Way.

Breaking from the No. 1 post position, Anticlimax led the way into the clubhouse turn. Sirocco settled into second place and followed along steadily as they went down the back stretch. Meanwhile Staretor had dropped back to last.

On the last turn the fans waited for something to start moving at Anticlimax. Sirocco was now thru, most of the others were getting nowhere and only Staretor was doing any running. He was going up swiftly from last place until he was in position to launch a strong bid at the head of the stretch. Ralph Neves called on him to go out and catch Anticlimax—but he couldn't do it. It soon became apparent that Anticlimax wasn't going to be caught by any of his pursuers and Staretor had to hustle to save second place from Some Man by a head.

Those who backed Anticlimax collected $5.80, $3.00, and $2.40.

Alsab Is Likely Favorite.

Valdina Orphan and Rounders, both owned by Emerson F. Woodward, are due to arrive today from the east, thus completing the American Derby field. In addition to Anticlimax and the Valdina pair, this will include Alsab, King's Abbey, and Aletern, with a possibility that With Regards may go in the event of mud.

Alsab is expected to be the odds on favorite, perhaps at 4 to 5, with the Valdina entry a strong second choice at no more than 2 to 1. Any other horse in the field will be a bargain if he can win.

The field for today's Drexel handicap in order of post position follows:

Horse.	Wt.	Jockey.	Prob. Odds.
With Regards	118	L. Balaski	4-1
‡Valdina Groom	103	V. Phillips	3-1
Ship Biscuit	101	G. Oliver	20-1
Woof Woof	116	S. Brooks	7-1
*Daily Trouble	104	No boy	6-1
Marriage	120	C. Corbett	7-1
†Reading II.	118	R. Neves	5-1
Best Seller	120	H. Litzenberger	5-1
Copperman	104	No boy	20-1
†Thumbs Up	113	No boy	5-1
‡Transfigure	112	No boy	20-1
Technician	101	N. Jemas	15-1
§Sales Talk	108	V. Phillips	3-1
*Bushwhacker	108	A. Craig	6-1
*Riverland	103	No boy	6-1
Jamerica	101	N. Jemas	15-1
‡Airmaster	110	No boy	20-1
Gen'l Manager	100	J. Thornburg	15-1

*Wells-Straus Walmac entry.
†L. B. Mayer entry.
‡J. L. Sullivan entry.
§Mrs. A. M. Creech entry.

DADE PARK ENTRIES.

FIRST RACE—Purse $600, claiming, 3 year olds and up, 6 furlongs:
*Dry Ice...111 | *Lady Judy...102
*Doorman...107 | Ted Greenock...112
*Mary Ann H...106 | Financial...116
*Sidonia...105 | *Smart Charley...105
*Willie J...109 | *Yankee Notions..107

SECOND RACE—Purse $600, claiming, maidens, 2 year olds, 5 furlongs:
Trust Fund...116 | One A...113
Karis Best...116 | J. Lee Greenock..116
Ariel Image...113 | Rodman Keenon...116
Lissa...113 | Busy Maid...113
*Moray...111 | *Gaddin Day...111
Undeniable...113 | *She Rolls...108
*Pauline W...108 | Fergie's Ariel...113
*Tippy...108 | Silver Fizz...116
*Baby Choice...106 | Track In...113
Flashlight...116 | *Diesel Shot...108

THIRD RACE—Purse $600, claiming, 3 year olds and up, 6 furlongs:
Shining Day...103 | Miss Marilyn...113
Elizabethtown...113 | *Stella Mc...108
*Mummer...108 | Pippa Passes...113
*Ninety Days...103 | Anabels Girl...108
*Nanci Day...108 | *Emma Jo...103
Jug Head...113 | Pretty Rose...113
*Cynthia...108 | Carlarlass...108
Smart Move...108

FOURTH RACE—Purse $600, claiming, 2 year olds, 5½ furlongs:
Sunny Craig...115 | Wolf Creek...110
*Glenock...107 | *Brushoff...102
Ed Greenock...115 | *Pataloped...102
*Sure Bid...102 | *Green Torch...110
*Who Kan...110 | *Sonny O. B...105
Fisher's Pet...107 | *Dale Day...102
Hadalass...107

FIFTH RACE—Purse $600, claiming, 3 year olds and up, 6 furlongs:
Chandera...113 | Mother's Girl...115
*Shakamak...108 | *Rusty Gold...110
Maihigh...118

SIXTH RACE—Purse $600, claiming, 3 year olds and up, 6 furlongs:
Leila D...112 | *Carlade...107
*Brarabout...107 | *Burr Hickman...110
*Hard Biscuit...107 | *Sly Kitty...107
Mr. Mais...115 | Manyatime...117
*Free Money...110 | Blossom Queen...110
Bold Miss...107 | Burman...115

SEVENTH RACE—Purse $600, claiming, 4 year olds and up, 1⅛ miles:
Linkville...110 | *Western's Son...105
*Norie...110 | *Ultieville...100
*Valdina Opal...110 | Colonel Martis...112
Delius...107 | *Success Story...105
*Flying Aggie...100 | *Many Mor...105

SARATOGA ENTRIES.

FIRST RACE—Purse $1,200, claiming, 3 year olds and up, 6 furlongs:
Psychiatrist...113 | Bramble Bug...103
Bouncing...112 | Bean By Bean...113
Bell Bottom...108 | Candle Stick...113
Belmike...113 | Whichwins...120
King's Feast...108

SECOND RACE—Purse $1,200, claiming, 3 year olds, 6 furlongs:
Cleo Louise...108 | Preceptor II...113
Lance Bearer...113 | La Joconde...111
Cadenza...111 | White Time...113
Wise Niece...108 | Sun Triad...113
‡Dixie-Man...106 | Picture Hat...104

THIRD RACE—Purse $1,200, claiming, hurdle race, 3 year olds and up, about 1½ miles:
Flying Falcon...143 | Artistscope...136
†Masked Knight...134 | Forest Ranger...141
§Baris...130 | §Picture Prince...145
†¶Flying Friar...138 | ‡§Brook...130
Norge II...138 | †Miquelon...131
‡Admiralty...130
§Montpelier entry. ¶Rokeby stables and Mrs. E. Dupont Weir entry.

FOURTH RACE—Purse $1,500, claiming, 4 year olds and up, Wilson mile:
Seven Hills...113 | Flying Legion...116
Bright Camp...113 | †Coffeeman...109
Blazing Heat...108 | Straw Hat...116

FIFTH RACE—Purse $2,000 added handicap, 2 year olds, 6 furlongs:
Navigating...119 | Free Air...113
La Reigh...123 | Driven Snow...113
Parachutist...110 | Clickety Clack...113
Waskenin...110

SIXTH RACE—$2,000 added, handicap, 3 year olds, 6 furlongs:
Taunt...106 | Generous...102
Cassis...114 | Zaca Rosa...114
Happy Note...117 | Colchis...122
Seamanlike...110 | Scotland Light...121
American Wolf...110

SEVENTH RACE—Purse $2,000 added, handicap, 3 year olds and up, 1¼ miles:
Enter...106 | Porter's Cap...123
Paperboy...109 | Century Note...113
‡Happy Family...102 | Moon Maiden...106
‡Obash...109
‡H. M. Fenwick and J. G. Douglas Jr. entry.

EIGHTH RACE—Purse $1,200, claiming, 3 year olds and up, 1⅛ miles:
Thrift...113 | Tacoma...104
Bright Gray...116 | ‡Bolivar...106
Epaminondus...116 | ‡Quercus...109

WASHINGTON PARK CHART

[Copyright: 1942: By Triangle Publications, Inc. (Daily Racing Form).]
AUGUST 25, 1942.

FIRST RACE—Six furlongs. Purse $1,200. Net value to winner, $850; second, $200; third, $100; fourth, $50.

Horse and jockey—	Wt	PP	St	¼	½	Str	Fin	Owner	Eq odds
VERDELLA [J.Thornburg]	101	7	6	3hd	1hd	1hd	1ns	Mrs.Farnsworth	97.80-1
WAWFIELD [L.Barney]	106	5	7	5hd	2½	4²	2hd	Mrs.J.Walsh	68.80-1
SPRING DRIFT [V.Phillips]	103	4	5	4½	3hd	3½	3½	L.F.King	9.20-1
SWEET ROLL [S.Brooks]	111	3	4	7½	4½	2hd	4½	H.H.Haag	11.30-1
FEATHERY [R.Neves]	108	11	9	9½	9½	7²	5ns	C.U.Yaeger	1.30-1
SOLUTE [D.Hauer]	106	2	1	8½	5²	5½	6ns	C.F.Wagner	24.60-1
MASCULINE [O.Scurlock]	111	8	11	11²	7½	6½	7½	J.P.Keezek	6.00-1
CONSTANT AIM [S.Clark]	108	9	12	12	10²	8½	8²	H.Hoffman	4.00-1
LADY SILVER [S.Murphy]	98	6	2	2½	8½	9²	9²	H.C.Hill	99.70-1
SMALL WONDER [A.Snider]	108	10	10	10hd	11²	10½	10½	NorthStarRanch	82.20-1
PORTWATCH [N.Jemas]	111	12	8	6½	6½	11²	11ns	LookoutStkFm	11.20-1
NOPASARAN [J.Haritos]	108	1	3	1²	12	12	12	Mrs.E.Timm	123.50-1

Track fast. Time, :23 1-5, :47 3-5, 1:14 2-5. Two dollar mutuels paid: Verdella, $197.60 straight, $74.20 place, $36.20 show; Wawfield, $74.20 place, $39.20 show; Spring Drift, $7.40 show. Winner trained by G. L. Kepner. Went to post at 2:18. At post 1 minute. Start good, from gate. Won driving, place same.

SECOND RACE—Seven furlongs, chute. Purse $1,200. Net value to winner, $850; second, $200; third, $100; fourth, $50.

Horse and jockey—	Wt	PP	St	¼	½	Str	Fin	Owner	Eq odds
BRIGHT ANN [A.Craig]	111	5	1	3½	1½	1½	1hd	Coward-DuPuy	2.80-1
FLOAT AWAY [D.MacAndrew]	112	11	3	1hd	2½	3½	2²	P.L.Kelley	6.00-1
SIR L. [J.Thornburg]	111	12	2	2hd	1½	2hd	3²	J.J.Siri	8.40-1
BRUTUS [L.Balaski]	116	8	8	5½	4²	4⁴	4hd	ShadyBrookFarm	2.20-1
BLACK FLAME [L.Barney]	111	6	12	10½	7²	5½	5½	Mrs.E.T.Miller	6.80-1
AXELSON [D.Hauer]	111	1	7	7½	6²	6½	6hd	B.M.Smith	25.00-1
CHICHARRA [R.Bohn]	112	3	10	12	12	7²	7½	D.Shaw	88.40-1
CANDY HERO [N.Jemas]	108	7	5	9hd	10²	8½	8²	J.Abrams	42.10-1
IRISH MIRTH [G.Nihan]	104	4	9	8½	8½	9²	9²	Mrs.J.J.Halley	65.60-1
GOSHEN [F.Farrell]	108	9	4	6hd	8½	10²	10²	F.Abbate	20.60-1
TIPCAT [C.Hanna]	103	10	11	11½	11hd	11½	11⁴	W.Buck	116.20-1
BRILSON [S.Brooks]	112	2	6	4²	5hd	12	12	A.J.Greer	32.00-1

Time, :22 2-5, :46 1-5, 1:12 1-5, 1:25 4-5. Bright Ann, $7.60 straight, $4.40 place; $3.60 show; Float Away, $7.00 place, $4.80 show; Sir L., $4.40 show. Winner trained by R. A. Coward. Went to post at 2:45. At post ½ minute. Start good, from gate. Won driving, place same.

THIRD RACE—Six furlongs. Purse $1,500. Net value to winner, $1,000; second, $300; third, $150; fourth, $50.

Horse and jockey—	Wt	PP	St	¼	½	Str	Fin	Owner	Eq odds
†BURGOO MAID [A.Craig]	118	10	6	2hd	3½	1hd	1²	H.Oots	2.40-1
BL. MOONLIGHT [Wielander]	118	9	5	1½	1½	2½	2ns	TallTreesStable	45.70-1
EDIE JANE [W.Borton]	114	4	1	5hd	5²	5½	3½	P.Laffoon	3.90-1
UNHAMPERED [S.Brooks]	114	7	7	6½	6½	6²	4²	W.C.Davis	2.20-1
JULIE'S PAL [J.Thornburg]	109	2	2	4²	4²	4hd	5hd	J.Eckrosh	32.90-1
RIGHT CARLA [V.Phillips]	109	6	3	3½	2hd	3½	6²	L.F.King	8.40-1
TAWNY BELL [J.Haritos]	118	11	8	8½	7½	7²	7²	S.Hamblen	249.30-1
FORTUNE'S ROCKS [Haycock]	114	3	11	11²	11½	8½	8½	Mrs.J.Gardner	179.60-1
FLO BRATTEN [N.Jemas]	114	1	9	9hd	9½	9½	9²	W.M.Brennan	174.10-1
†FRESANA [C.Corbett]	118	5	4	10²	10²	10²	10²	WalmacFarms	2.40-1
BRIGHT GLOW [F.A.Smith]	118	8	10	7²	9½	11½	11hd	ShandonStable	16.90-1
WHEATSTRAW [J.Richard]	114	12	12	12	12	12	12	Thos.Piatt	10.60-1

†Walmac Farm and H. Oots entry. Time, :23 2-5, :47 3-5, 1:14 2-5. Two dollar mutuels paid: Burgoo Maid [entry], $6.80 straight, $3.80 place, $3.00 show; Blue Moonlight, $26.40 place, $12.60 show; Edie Jane, $3.60 show. Winner trained by H. Wells. Went to pos tat 3:12½. At post 1 minute. Start good, from gate. Won driving, place same.

FOURTH RACE—Six furlongs. Purse $1,500. Net value to winner, $1,000; second, $300; third, $150; fourth, $50.

Horse and jockey—	Wt	PP	St	¼	½	Str	Fin	Owner	Eq odds
PHILADELPHIA [J.Haritos]	118	5	1	5²	3½	1½	1²	A.Jung	10.10-1
TOWSER [S.Brooks]	115	8	6	4½	4½	3½	2½	H.P.Headley	1.70-1
KANOPOLIS [O.Scurlock]	115	4	5	1½	1½	2½	3½	JohnMarsch	45.30-1
THIS FREEDOM [R.Neves]	118	1	2	10½	10²	6½	4½	L.B.Mayer	4.10-1
MABE MONDAY [L.Barney]	113	7	7	3½	2hd	4²	5½	L.Rowan	6.10-1
MIAMI SPRINGS [W.Garner]	115	2	4	9½	5hd	5hd	6²	A.T.Simmons	28.60-1
UNDULATOR [L.Balaski]	115	12	12	8hd	7²	7½	7½	NorthwayStud	13.60-1
CARBONATE [E.Wielander]	115	10	8	6½	6½	8½	8½	J.E.Widener	11.10-1
CHANCE GREY [E.Pool]	112	9	9	7hd	9²	9²	9²	J.D.Weil	125.90-1
WAR KNIGHT [N.Jemas]	118	11	11	11²	11²	11½	10½	MissE.Hill	9.80-1
CHARNOCK [D.MacAndrew]	112	6	3	2hd	8½	10½	11²	A.Braxton	225.60-1
COUNTRY GENT [A.Gray]	112	3	10	12	12	12	12	C.Lauck	145.20-1

Time, :22 3-5, :46 4-5, 1:13 1-5. Two dollar mutuels paid: Philadelphia, $22.20 straight, $7.00 place, $4.80 show; Towser, $4.00 place, $3.40 show; Kanopolis, $13.40 show. Winner trained by owner. Went to post at 3:40. At post ½ minute. Start good, from gate. Won driving, place same.

FIFTH RACE—Three-quarters of a mile. Claiming. Purse $1,500. Net value to winner, $1,000; second, $300; third, $150; fourth, $50.

Horse and jockey—	Wt	PP	St	¼	½	Str	Fin	Owner	Eq odds
TEXON BOY [R.Neves]	110	3	5	7½	2½	1½	1½	Mrs.J.L.Sullivan	3.00-1
JOHNNY JR. [S.Brooks]	107	4	4	8	7²	2½	2²	Mrs.MonteWeil	6.70-1
TOMOCHICHI [L.Barney]	106	7	6	4²	5½	4½	3½	Huntley-Sher	1.20-1
MISS MILITANT [Thornburg]	108	6	8	5½	6½	5½	4½	T.B.McGrath	9.00-1
RADIO JOE [J.Haritos]	108	2	2	1hd	2½	3hd	5½	R.C.Stable	35.20-1
ZIG ZAG [S.Clark]	108	1	1	2hd	3hd	7½	6ns	W.D.Covington	18.70-1
LA ZONGA [O.Scurlock]	107	8	7	3½	1hd	6½	7²	TowerStable	16.20-1
FATE [M.J.Haycock]	112	5	3	6²	8	8	8	S.Smutzki	16.70-1

Time, :22 3-5, :46 2-5, 1:12 1-5. Two dollar mutuels paid: Texon Boy, $8.00 straight, $4.40 place, $3.00 show; Johnny Jr., $6.00 place, $3.20 show; Tomochichi, $2.60 show. Winner trained by J. L. Roberts. Went to post at 4:06½. At post 1 minute. Start good from gate. Won driving, place same.

SIXTH RACE—Mile and an eighth. Three year olds and up. Handicap. Purse $2,500. Net value to winner, $16.50; second, $500; third, $250; fourth, $100.

Horse and jockey—	Wt	PP	St	¼	½	Str	Fin	Owner	Eq odds
ANTICLIMAX [S.Brooks]	110	1	3	1½	1½	1²	1⁵	HalPriceHeadley	1.90-1
STARETOR [R.Neves]	116	4	6	6	5½	3½	2hd	HughS.Nesbitt	2.60-1
SOME MAN [J.Thornburg]	106	6	4	3½	3hd	2½	3½	W.S.Payne	4.20-1
SIROCCO [L.Barney]	102	3	5	2½	2½	4²	4²	Dixiana	15.50-1
MONTSIN [F.A.Smith]	102	5	2	4²	4²	5²	5²	H.Friedburg	9.70-1
NO COMPETITION [A.Gray]	116	3	1	5²	6	6	6	B.B.Robinson	5.20-1

Time, :24 3-5, :48, 1:12 3-5, 1:37 2-5, 1:50 1-5. Two dollar mutuels paid: Anticlimax, $5.80 straight, $3.00 place, $2.40 show; Staretor, $3.20 place, $2.60 show; Some Man, $2.60 show. Winner trained by K. Osborne. Went to post at 4:32. At post ½ minute. Start good, from gate. Won easily, place driving.

SEVENTH RACE—Seven furlongs. Three year olds and up. Allowances. Purse $1,800. Net value to winner, $1,200; second, $340; third, $190; fourth, $70.

Horse and jockey—	Wt	PP	St	¼	½	Str	Fin	Owner	Eq odds
MISS DOGWOOD [F.A.Smith]	107	6	1	1½	1½	1½	1½	BrownellCombs	.80-1
SWEEPIDA [S.Brooks]	111	1	7	7²	5½	2½	2hd	H.C.Hill	6.50-1
BALL PLAYER [R.Neves]	115	5	6	6hd	7²	3½	3½	TallTreesStable	14.70-1
SHUT EYE [L.Balaski]	115	2	8	8	8	4²	4½	Mrs.ThelmaOtt	3.80-1
COOLING SPRING [D.Hauer]	106	3	5	5²	6²	5½	5½	B.M.Smith	19.90-1
WISHING [W.Garner]	111	8	2	4²	4½	6²	6²	AllenT.Simmons	19.70-1
BOSLEY [J.Thornburg]	106	7	4	3hd	3hd	7²	7²	C.E.Graham	16.10-1
GALLANT DUKE [J.Haritos]	108	4	3	2hd	2½	8	8	NorthwayStable	42.60-1

Time, :22 1-5, :45 2-5, 1:10 3-5, 1:24. Two dollar mutuels paid: Miss Dogwood, $3.60 straight, $2.40 place, $2.40 show; Sweepida, $4.60 place, $3.20 show; Ball Player, $4.80 show. Winner trained by J. M. Goode. Went to post at 5:00. Off at once. Start good fram gate. Won driving, place same.

EIGHTH RACE—Mile and a quarter. Three year olds and up. Claiming. Purse $1,200. Net value to winner, $850; second, $200; third, $100; fourth, $50.

Horse and jockey—	Wt	PP	St	¼	½	Str	Fin	Owner	Eq odds
DARK PHAONA [N.Jemas]	110	9	8	8²	4½	2hd	1hd	E.H.Adams	6.40-1
HADALAD [R.Neves]	117	6	4	6½	6½	4½	2½	Mr.-Mrs.H.Swift	3.20-1
PANJAB [J.Haritos]	110	3	3	10²	9½	4½	3½	Mrs.G.Spaeth	27.50-1
THE OBJECT [L.Barney]	112	1	10	4½	1hd	3hd	4nk	O.W.Lehmann	3.90-1
BUSY JOSIE [A.Skoronski]	98	7	2	3²	2½	1½	5½	J.Emery	23.40-1
ALEGRE [S.Brooks]	110	8	7	7hd	6²	9²	6½	A.Jung	4.50-1
LEGAL ADVICE [C.Hanna]	109	5	11	11²	10²	8hd	7²	Grand-Haydel	36.80-1
BUSS [J.Thornburg]	105	2	1	1½	3½	6½	8²	R.E.Lambert	13.10-1
PRINCE DEREK [M'Andrew]	117	12	6	5½	7½	7²	9²	P.L.Kelley	16.90-1
HOLLY [J.McCoy]	105	10	5	2½	5½	10²	10½	McLeodStevens	4.20-1
HERMITICAL [M.J.Haycock]	112	4	9	9²	11½	11½	11²	Rappand-Batary	37.00-1
CRUCIBENNA [L.Sisler]	110	11	12	12	12	12	12	Mrs.F.Barton	77.20-1

Time, :24 3-5, :49 1-5, 1:13 4-5, 1:40 1-5, 2:06 4-5. Two dollar mutuels paid: Dark Phaona, $14.80 straight, $5.20 place, $4.80 show; Hadalad, $5.20 place, $4.60 show; Panjab, $16.40 show. Winner trained by A. Hudkins. Went to post at 5:27. At post ½ minute. Start good from gate. Won driving, place same.

SARATOGA RESULTS.

FIRST RACE—Purse $1,200, claiming, 2 year olds, 6 furlongs:
Magdala, 116 [McCreary] 9.10 4.60 3.40
Fire Nymph, 105 [M'tens] 34.70 17.30
Dallas Lady, 113 [Arcaro] 9.30
Time, 1:13 4-5. Pamphlet, *Gold Tint, Be Calm, Whirligig, First Blush, City Bred, *Briarchal, Nanny Bones, Poms, and Miss Gosling ran. *Field.

SECOND RACE—Purse $1,200, claiming, 3 year olds and up, 6 furlongs:
Happy Lark, 118 [Meade]..15.00 7.10 6.20
Sobriquet, 117 [Gorman] 3.80 3.30
Plantagenet, 111 [Nodarse] 5.20
Time, 1:11 3-5. Marogay, Son Islam, Belplay, Cousin Nan, Bright Gallant, Lady Flame, and Dr. Whinny ran.

THIRD RACE—Purse $1,200, claiming, steeplechase, 3 year olds and up, about 2 miles:
†Circus 138 [Brooks]...11.60 5.90 8.20
Pico Blanco II, 151 [Scott] 5.60 4.80
†Greenw. Time, 146 [Cruz] 8.20
Time, 4:19 4-5. Himmel, Killmalock, Lone Gallant, Millrace, Cartermoor, and Emma's Pet ran. †Mrs. G. Garret and J. Grabosky entry

FOURTH RACE—Purse $1,200, maidens, 2 year olds, 7 furlongs:
Whose, 116 [E. Arcaro]..23.60 8.10 4.70
‡Double S., 116 [C. M'C'y] 4.20 3.30
C't Fearless, 116 [J. L'den] 2.50
Time, 1:25 3-5. †Pentland Firth, ‡Vacuum Cleaner, Le Havre, Grey Hood, Teta Maude, †Restless, Blenheim Lad, and Shotlo ran. †W. P. Chrysler Jr. entry; ‡Milky Way Farm entry.

FIFTH RACE—Purse $2,000 added, handicap, 3 year olds and up, 1¼ miles:
Pomayya, 118 [A. Rob'on] 3.00 2.50 out
Key Ring, 95 [C. Goggi] 4.20 out
Transient, 109 [W. Eads] out
Time, 1:53. The Swallow ran.

SIXTH RACE—Purse $1,500, allowances, 3 year olds and up, 6 furlongs:
Best of All, 109 [Young] 4.50 3.10 2.50
Bulrush, 107 [D. Gorman] 4.50 3.70
Blenson, 114 [J. Longden] 6.50
Time, 1:12 3-5. Briton, Chickore, Ficklebush, Wiseshot ran.

SEVENTH RACE—Purse $1,200, claiming, 3 year olds and up, 1⅛ miles:
†Chalmac, 114 [Nodarse] 6.40 3.20 2.70
Inconceivable, 116 [West'e] 3.40 3.00
Blue Nose, 110 [Roberts'n] 3.40
Time, 1:53 3-5. Whiskbriar, Circling, Brighten Up, Mission Step, †Boat's Crew, Titilator, and Good Stymie ran. †R. Fisher and T. Simon entry.

EIGHTH RACE—Purse $1,500, claiming, 3 year olds and up, Wilson mile:
Belle D'Am'r, 111 [Wh'y] 18.50 5.50 3.30
Ben Gray, 105 [Mehrtens] 3.40 2.60
Over, 109 [Longden] 3.40
Time, 1:38. †Bull Reigh, Abbe Pierre, Dandy Fox, Cheesestraw, and King Torch ran. †Mrs. G. Melloch and M. Slifkin entry.

RIVER DOWNS RESULTS.

FIRST RACE—Purse $500, claiming, 4 year olds and up, mile and 40 yards:
Humdrum, 115 [Whiting] 53.40 18.40 8.20
Garden Pool, 105 [Redmon] 4.00 3.20
*Gallant Sir, 115 [Cavens] 4.40
Time, 1:45 2-5. *Fly Balk, Killarney Lass, Scout Whistle, *Bennet's Plane, Sir S., Night Gail, Anti Air, Yondell E. ran. *Field.

SECOND RACE—Purse $500, claiming, 3 year olds and up, 6 furlongs:
Tasseled Girl, 106 [Zehr] 4.80 2.80 2.60
Black Cherry, 117 [Littrell] 3.20 2.60
Flying Donna, 117 [Wilson] 4.00
Time, 1:15. Canavia, *Rose Ray, Ducmiss, Carry Cash, *Morocco Bonus, Thumb, Suspension ran. *Field.

THIRD RACE—Purse $500, claiming, maidens, 3 year olds, 6 furlongs:
Tweedledum, 112 [Lowe] 8.00 3.60 3.00
Blobdel, 112 [J. G. Wilson] 3.20 3.20
*Secor, 112 [E. Sylvia] 4.20
Time, 1:15 1-5. Gallant Dust, Agrawan, Silver Lynn, *Bachelor Fred, *Morocco Light, William S., Palm, Bacomar ran. *Field.

FOURTH RACE—Purse $500, claiming, 2 year olds, 4½ furlongs:
Wish'agal, 111 [J. DeWitt] 14.20 6.80 4.20
Bril. Fly, 112 [J.G.Wil'n] 8.40 5.40
Su. Rooster, 104 [F. Zehr] 4.20
Time, 1:09 2-5. Ates, Glory's Pride, *Epidown, Safe Bid, Anna Tino, Hollyam, *Tony W., and *Darby Depths ran. *Field.

FIFTH RACE—Purse $500, claiming, 3 year olds and up, 6 furlongs:
Carotaur, 109 [Montgo'ery] 6.80 4.20 2.80
*Dodge Me, 114 [F. Zehr] 14.80 5.60
Free Exch., 114 [Quint'ro] 4.40
Time, 1:14. Quaker Bras, Dallasite, Volador, Blue Boo, Rock High, Medrano, and *Doc Oster ran. *Field.

SIXTH RACE—Purse $800, 3 year olds and up, 1 mile and 40 yards:
Khaygram, 115 [Whiting] 6.40 3.80 2.60
Moonlite Bobby, 107 [Cavens] 5.40 3.00
Little Abner, 111 [McCadden] 3.00
Time, 1:45 2-5. Flying Dot, Agnes S., Equivoal, and Onette ran.

SEVENTH RACE—Purse $600, claiming, for 3 year olds, mile and 70 yards:
Work Shop, 112 [Littrel]..55.00 23.40 9.00
Duty First, 109 [F.Zehr] 5.40 3.60
Cureagal, 107 [Montg'm'ry] 5.20
Time, 1:47. Aljest, Rose Wrack, Season Call, Polish Beauty, Malemute, and Skippers Mate ran.

EIGHTH RACE—Purse $600, The Columbus purse, 3 year olds and up, 1¼ miles:
Bion Gia, 106 [Jessop] 8.80 4.20 3.00
Quotum, 111 [Whiting] 4.40 3.00
Sec. Lover, 108 [Mon'ery] 3.60
Time, 2:08 2-5. Tee Cee, Ariac, Kenneth K., and The Rage ran.

Grand Circuit

AT MILWAUKEE, WIS.

2:20 PACE—Purse $1,000:
Jack Creed, b. g., by Fisco June [J. Clark] 1 1 1
Buster Brown, Holman 2 2 2
Mr. Frisco, Zuelsdorf 4 3 6
Dempsey Boy, Hussin 3 6 5
Times, 2:06½, 2:06¾, 2:07. Grand Daughter, Jim Cash, and Highland K. ran.

2:12 PACE—Purse $1,000:
Gay Song, bl. h., by Volomite [B. Shively] 1 1 1
Prince Yakima, Rodman 2 2 2
Eddy Day, Palin 3 3 3
Cita Rector, Fitzpatrick 5 4 4
Times, 2:02¾, 2:04, 2:04¼. High Day and Don Bar ran.

2:16 TROT—Purse $1,000:
Captain January, ch. g., by Guy Abbey [D. Parshall] 1 1 4
Czarevitch, Egan 3 3 1
Seven Up, Pownall 2 2 2
Brenda Hanover, Thomas 4 4 3
Times, 2:06, 2:04½, 2:08. Buzz Hanover, True, Alice Jane, and Main Bout ran.

K. of C. Softball League Playoffs Start Tomorrow

Finals in the Knights of Columbus Softball league tournament will get under way tomorrow night with four games scheduled at Shasta stadium. Other games are scheduled for Friday night and Sept. 2-3. Tomorrow night Hughes will play St. Leo at 8 o'clock, St. Cyr will meet St. James at 9, and the Cardinals will play De Soto at 10.

DADE PARK RESULTS.

FIRST RACE — Purse $600, claiming, maidens, 2 year olds, 6 furlongs:
Mamie E., 105 [Jordan] 8.40 5.80 3.80
Lucky Gre'n'k, 113 [Lem'ns] 9.00 5.80
Termite, 113 [Wallace] 6.80
Time, 1:12 4-5. *Princess Rng, *Marco B. Good, Gossip Gal, Gypsy Lass, *Shifting Wind, Ida El, Red Spirit, Sweeping Dream, and Old Wizard ran. *Field.

SECOND RACE—Purse $600, claiming, 3 year olds, 6 furlongs:
Brown Bliz'd, 111 [Basham] 8.60 5.60 4.00
Big Bozo, 106 [Denton] 4.80 4.20
Polly Pauline, 106 [Dyer] 12.20
Time, 1:13 1-5. Midnight Sue, Cannon's Dream, Servant Kann, *Jockette, Episet, *Lady Peepo, Accurate, *J. Baby, and Gay Nash ran. *Field.

THIRD RACE—Purse $600, claiming, 4 year olds and up, 6 furlongs:
Braxton Belle, 108 [J.Dyer] 5.80 4.00 3.20
Minotira, 105 [Gonzalez] 5.60 3.60
Win'ng Chance, 108 [B'h'm] 6.00
Time, 1:12 1-5. Skippy McGee, *Hello Zac, *Mighty Dave, Glimmerlee, Tropical Gal, Miola, and Singing Locust ran. *Field.

FOURTH RACE—Purse $600, claiming, 2 year olds, 5½ furlongs:
Miss Advice, 105 [R.R'v's] 12.00 4.80 3.00
Zac's Gal, 105 [C.Basham] 4.00 2.60
Be Wise, 106 [E.Hust] 3.00
Time, 1:05 2-5, Bear Cat, Red Native, Alca Eve, and Hi Murt ran.

FIFTH RACE—Purse $700, claiming, 3 year olds and up, mile and 40 yards:
Surgeon Dick, 109 [Basham] 6.80 3.80 3.20
Away, 114 [R. Haber] 4.00 3.40
Red Tet, 111 [H. Jordan] 4.00
Time, 1:41. Buffalo and Woodlark ran.

SIXTH RACE—Purse $600, claiming, 3 year olds and up, mile:
Molida, 111 [Roberts] 22.80 9.60 4.20
Meanwhile, 107 [MacLeod] 4.40 3.00
Carrickore, 108 [Dyer] 2.80
Time, 1:39 2-5. Fort Knox, Verrue, Strolling By, and Razor Sharp ran.

SEVENTH RACE—Purse $600, claiming, 4 year olds and up, mile and 40 yards:
Alan, 110 [Diaz] 34.20 15.00 8.00
Tiny Bit, 105 [Reeves] 7.60 5.00
Lady Listo, 105 [Beverly] 5.80
Time, 1:42. Winabeau, Sea Tower, Bilken, *Floy G., *Erin Kear, Board Bill, Manhunt, *Cina Boy, and La Sombra ran. *Field.

For Cubs-Sox scores
Phone
SUPerior 0260
CHICAGO TRIBUNE SPORTS BULLETIN SERVICE

TODAY'S RACE SELECTIONS

SARATOGA, N. Y.
[Fast.]
1—Whichwins, Bowning, Psychiatrist.
2—Wise Niece, Cadenza, Sun Triad.
3—Flying Falco, Miquelon, Masked Knight.
4—Coffeeman, Straw Hat, Bright Camp.
5—La Reigh, Driven Snow, Navigating.
6—Colchis, Scotland Light, Taunt.
7—Porters Cap; Happy Family, Obash entry; Enter.
8—EPAMINODOUS, Quercus, Thrift.

RIVER DOWNS, CINCINNATI, O.
[Fast.]
1—Veloz, Jockide, Deline Bank.
2—COPPER HEELS, Sapha, Hilda R.
3—Smarty, Canigo, Belle Tara.
4—I Love Bridge; Doublrab, Part Mack entry; Frisky Spirit.
5—True Star, O. K. Mullen, Optimal.
6—Firing Pin, Alca, Stairs.
7—Tangower Lee, Torian, Glennport.
8—Buyer Beware, Bar Play, My Echo.

NARRAGANSETT PARK, PAWTUCKET, R. I.
[Fast.]
1—Dinner Jacket, Orenco, Buckets.
2—Sonorous, Theseus, Valdina Troth.
3—SPARE THE ROD, La Scala, Sizzling Pan.
4—Argella, Bit o' Green, Fogoso.
5—Tex Hygro, Jay Stevens, Singing Torch.
6—Mixer; Fly Ty, Powder Bluff entry; Wise Father.
7—Career Girl, Orando, Well Read.
8—Molasses Bill, Rahanee, Apropos.

DADE PARK, HENDERSON, KY.
[Fast.]
1—Ted Greenock, Sidonia, Yankee Notions.
2—Lissa, Busy Maid, Tippy.
3—Smart Move, Carlarlass, Cynthia.
4—Ed Greenock, Who Kan, Hadalass.
5—RUSTY GOLD, Mathigh, Shakamak.
6—Hard Biscuit, Free Money, Leila D.
7—Norie, Colonel Martis, Linkville.

Daily Doubles

WASHINGTON PARK.
Verdella and Bright Ann...$2,240.80

NARRAGANSETT PARK.
Worsted Goods and Tetra Rock...$57.40

SARATOGA.
Magdala and Happy Lark...$165.20

DADE PARK.
Brown Blizzard and Braxton Belle...$34.20

RIVER DOWNS.
Humdrum and Tasseled Girl...$280

RIVER DOWNS ENTRIES.

FIRST RACE—Purse $500, claiming, 3 year olds and up, 1 mile and 70 yards:
She Did...109 | Belle James...112
Isolde...112 | Jockide...117
*Deline Bank...104 | Asperity...112
Distribute...111 | Lady Brilliant...109
Ethelmont...109 | Veloz...117
Onus...114

SECOND RACE—Purse $500, claiming, 4 year olds and up, 6 furlongs:
*Copper Heels...104 | *Abdicate...107
Nabroj...109 | High Pressure...114
*Hilda R...102 | *Sheriff Eugene...109
Royal View...114 | Double Call...114
Saphi...109 | *Sonny John...109
Del-Tor Music...109 | Dinner Horn...111

THIRD RACE—Purse $500, claiming, 3 year olds, 6 furlongs:
Darby Demon...114 | Tropical Sun...107
Tryangetit...107 | *Canigo...109
Chance Ann...107 | Two Grand...107
Hard to Back...112 | Smarty...109
Double Lady...109 | *Belle Tara...104

FOURTH RACE—Purse $700, allowances, 2 year olds, 5½ furlongs:
I Lov Bridge...112 | †Part Mack...105
Van Greenock...105 | Dr. Jim...105
†Double Brab...112 | *Fred Prophet...105
Frisky Spirit...112
†Le Roy King entry.

FIFTH RACE—Purse $800, handicap, 3 year olds and up, 6 furlongs:
Jim Pat...102 | Optimal...101
O. K. Mullen...115 | His Girl...105
True Star...110

SIXTH RACE—Purse $600, claiming, 3 year olds and up, 1 mile and 70 yards:
Honey Chile...117 | Jackemma...112
Alca...112 | Ho Hung...110
*Arnold's Actor...112 | Mr. Monk...117
In Range...117 | *Firing Pin...112
*Bill Monahan...102 | *Shervill...112
Morocco Irene...112 | Golden Lady...112
Military Girl...112 | *Queen Islam...107
Stairs...112

SEVENTH RACE—Purse $500, claiming, 3 year olds, 1 mile and 40 yards:
Torian...112 | Pimlico Polly...104
*Curiosa...99 | Alfhangrier...109
*Sing Out...104 | Glennport...109
Tangower Lee...117

EIGHTH RACE—Purse $600, claiming, 3 year olds and up, 1⅛ miles:
Bar Play...117 | My Echo...112
Old Main Road...109 | *Trouble Bent...107
Buyer Beware...109 | *Erin's Sweep...104
Witch Ball...105
*Apprentice allowance claimed.

NARRAGANSETT PARK RESULTS.

FIRST RACE—Purse $1,200, claiming, 2 year olds, 6 furlongs:
Worsted Goods, 113 [Meloche] 14.00 7.80 5.60
Silt, 104 [Turnbull] 18.00 9.40
Valdina Vivid, 113 [Zufelt] 3.40
Time, 1:14 1-5. Pariferda, Dorano Rancho, Bonnie Ree, Alfred Stuart, Valdina Secret, Merry Rhyme, Dorsay B., Fatal Hour, and Real Gem ran.

SECOND RACE—Purse $1,200, claiming, 3 year olds, 6 furlongs:
Tetra Rock, 113 [Lynch] 9.00 5.40 3.00
Old Whitey, 108 [Malear] 9.40 4.40
Sun Girl, 111 [Meloche] 2.60
Time, 1:12 4-5. Wise Decision, Savitar, Kleig Light, Knight's Duchess, Marjorie S., One O One, and Flag Orland ran.

THIRD RACE—Purse $1,200, maidens, 2 year olds, 6 furlongs:
Gold Armor, 116 [Malear] 19.80 9.80 4.20
†Valdina Way, 116 [Zufelt] 4.60 2.60
Zansibar, 116 [Shelhamer] 2.20
Time, 1:14 1-5. Momo Flag, Sickle's Choice, †Valdina Vicar, Pee Wee, and Very Fair ran. †Valdina farm entry.

FOURTH RACE—Purse $1,200, claiming, 3 year olds and up, 6 furlongs:
Front. Jane, 103 [Zufelt] 9.00 3.20 2.80
Guy Fawkes, 111 [Turn'l] 2.80 2.40
Maeline, 111 [J.Boyle] 4.40
Time, 1:13. Swing Band, Bellarmine, Victory Bound, Wise Counsel, and Wood Blaze ran.

FIFTH RACE—Purse $1,300, claiming, 3 year olds and up, 6 furlongs:
Layaway, 107 [McMullen] 3.40 2.20 2.20
Bright Trace, 103 [Turn'l] 2.40 2.20
Ended, 102 [R.Duncan] 2.20
Time, 1:13 1-5. Dense Path and The Starborn II. ran.

SIXTH RACE—Purse $1,600, allowances, 3 year olds, 6 furlongs:
Fresh Start, 111 [Zufelt] 4.60 3.20 2.40
Powder Bluff, 116 [At'son] 7.60 4.00
Liste, 116 [W. Canning] 2.80
Time, 1:11 3-5. Valdina Fable, Blitzkrieg, Strolling Easy, Blue Booties, Aunt Ellen, Aquacade II. ran.

SEVENTH RACE—Purse $1,200, claiming, 3 year olds and up, 1 mile 70 yards:
Clingendaal, 111 [Turnbull] 6.00 3.00 2.40
Light Reigh, 111 [Fin'gan] 5.00 3.00
Blue Castle, 111 [Atkins'n] 5.20
Time, 1:43 3-5. Topee, Lucky Omen, and Triplane ran.

EIGHTH RACE—Purse $1,200, claiming, 3 year olds and up, mile and 70 yards:
Quintilian, 116 [DeLara] 14.60 7.60 7.40
Misty Quest, 106 [Fin'gan] 9.20 7.20
Mack's Miss, 103 [Madden] 27.40
Time, 1:44 3-5. Mar Le, Mad Crusader, Love Note, Display Style, Rambunctious, Flying Silver, Zaltowna, Steady On, and Mill Tower ran.

NARRAGANSETT PARK ENTRIES.

FIRST RACE—Purse $1,200, claiming, 3 year olds and up, 6 furlongs:
Pheumatique...105 | *Lina's Son...111
Hunting Home...116 | Tony Weaver...116
Orenco...116 | *Wabaunsee...116
Sea Foam...116 | Possibility...116
Dinner Jacket...116 | *Upjack...105
*Skeeter...111 | *Rough Command.111
Talico...116 | Buckets...116
*Chance Run...111 | *Hardship...105
*Hittie...106 | Suertero...116

SECOND RACE—Purse $1,200, claiming, maidens, 2 year olds, 6 furlongs:
Count Daunt...116 | Valdina Troth...113
Theseus...111 | Sonorous...113
*Tony Porter...106 | *Lilson...106
Scotch Abbot...116 | Border Battle...111
Popendora...108 | Gallant Mowlee...111

THIRD RACE—Purse $1,200, claiming, 3 year olds and up, 6 furlongs:
Jelwell...111 | Pacifier...116
Good Actor...116 | Voucher...110
Josie's Pal...111 | Sizzling Pan...111
Carvale...116 | *Spare the Rod...111
La Scala...111 | Son Alteese...116
Gradea...110

FOURTH RACE—Purse $1,300, claiming, 3 year olds and up, 6 furlongs:
*Argella...102 | Fogoso...112
Lou O'Neill...106 | Mersa Matruh...101
Pompa Negri...101 | Easy Blend...112
Bit o' Green...113 | *Wake Robin...107

FIFTH RACE—Purse $1,300, claiming, 3 year olds and up, 1 mile and 70 yards:
*Jay Stevens...108 | Milk Flip...113
Singing Torch...116 | Hop Skip...116
*Speed Way...100 | Count D'Or...113
Tex Hygro...108

SIXTH RACE—Purse $2,500, added, stakes, 3 year olds and up, 6 furlongs:
War Tower...107 | Roman Flag...107
Rough Pass...107 | Charitable...107
Wise Father...115 | Boy Baby...107
Albatross...103 | †Fly Ty...107
Mixer...105 | †Powder Bluff...105
†Reynolds Brothers' entry.

SEVENTH RACE—Purse $1,200, claiming, 3 year olds and up, 1⅛ miles:
He's It...105 | *Kurdistan...108
Dark Watch...113 | Stanislaus...113
*Career Girl...103 | Ovando...113
Knight's Sox...113 | *Old River...108
*Flying Duke...108 | Broad Tail...113
Will Read...108 | Esta...113
*Bow Low...106

EIGHTH RACE—Purse $1,200, claiming, 3 year olds and up, 1⅛ miles:
Rahanee...111 | *Joe Pete...108
Abyssinia...108 | Apropos...111
*Dark Level...111 | *Siganar...108
*Wild Chance...108 | Scarcanter...113
Valdina Zest...100 | *Molasses Mibs...103
Brooklandsville...113 | Molasses Bill...113
American Money...113
*Apprentice allowance claimed.

BRADLEY SUCCEEDS BRILL.

Los Angeles, Cal., Aug. 25 (AP). — Line Coach Bernie Bradley was promoted today to head football coach at Loyola university here, replacing Marty Brill, who will enter the army.

MARLIN
DOUBLE EDGE BLADES
18 for 25¢
Guaranteed by
THE MARLIN FIREARMS CO.

WASHINGTON PARK HANDICAPS

[Track Fast.]

FIRST RACE — Purse $1,200, claiming, maidens, 2 year olds, 6 furlongs:

Horse.	Jockey.	Odds.	Comment.
Materialize	Neves	6-1	Nice start.
Travo	No boy	8-1	Trying.
Heel Call	No boy	10-1	Show spot.

Weights: Materialize, 113; Travo, 113; Heel Call, 115.

Horse.	Wt.	Jockey	Odds.
Chain Break	113	Craig	10-1
Valdina Rex	118	Blaski	12-1
Happy Issue	110	Scurlock	20-1
China Face	110	Hooper	15-1
Top Straw	113	No boy	10-1
Hygro's Man	108	Barney	12-1
Enterprising	113	George	10-1
Common Clay	110	Neves	10-1
Silver Glory	108	Thornburg	12-1
Blandina	110	No boy	
Soverton	113	No boy	20-1
Maw	113	No boy	10-1
Dairy Man	113	Phillips	10-1
Play Victory	110	No boy	20-1
Tower Captain	113	No boy	12-1

SECOND RACE—Purse $1,200, claiming, 4 year olds and up, 6 furlongs:

Horse.	Jockey.	Odds.	Comment.
Illinois Tom	Jemas	2-1	Here it is.
Weisenheimer	Hauer	7-2	Gotta beat 'im.
Court Counsel	Schlenker	4-1	Due.

Weights: Illinois Tom, 116; Weisenheimer, 103; Court Counsel, 116.

Horse.	Wt.	Jockey	Odds.
Gray Ethel	103	No boy	10-1
Larry S.	112	Smith	15-1
Heathtown	107	No boy	8-1
Doctor's Rose	103	No boy	10-1
Miss Show Me	98	No boy	20-1
Valtite	112	Blaski	15-1
Batter	103	No boy	6-1
Valley Boy	107	No boy	15-1
High Talent	112	Scurlock	10-1
Millmore	108	No boy	8-1
Gato	107	No boy	10-1
Hasty Star	103	No boy	10-1
Unquote	103	Scurlock	12-1
Shirley G.	107	No boy	15-1
Rock Maker	107	No boy	10-1

THIRD RACE—Purse $1,500, allowances, maidens, 3 year olds, 7 furlongs:

Horse.	Jockey.	Odds.	Comment.
Kimmy	Brooks	7-2	Hurry, hurry.
Perfecto Phil	Jemas	5-2	Chalk.
Angel	Clark	4-1	Sharp.

Weights: Kimmy, 108; Perfecto Phil, 113; Angel, 108.

Horse.	Wt.	Jockey.	Odds.
Chic Prince	113	No boy	10-1
Queenlike	108	Thornburg	20-1
Orphan Toy	108	Haritos	15-1
Insconso	113	Brooks	10-1
Sister Jo	113	No boy	12-1
Connecticut	113	No boy	10-1
Pickaway Paul	113	No boy	20-1
Star Crest	108	Beasy	15-1
Dance Around	108	Pool	20-1
Michigan Star	108	Smith	15-1
Birthright	113	No boy	20-1
Great Wall	113	Brooks	12-1

FOURTH RACE—Purse $1,800, claiming, 3 year olds and up, 1¾ miles:

Horse.	Jockey.	Odds.	Comment.
Weigh Anchor	Garner	3-1	Sock it in.
Mucho Gusto	Snider	7-2	Game one.
Wm. Palmer	No boy	5-2	Bill's o. k.

Weights: Weigh Anchor, 115; Mucho Gusto, 113; William Palmer, 115.

Horse.	Wt.	Jockey.	Odds.
Moselem	113	Neves	6-1
Jacotot	104	Schuling	6-1
Valeroso II	110	No boy	8-1

FIFTH RACE—Purse $1,500, claiming, 2 year olds, 6 furlongs:

Horse.	Jockey.	Odds.	Comment.
Timeout	Brooks	2-1	Best bet.
Liquid Lunch	Neves	7-2	Speedy.
Balmand	No boy	6-1	Leavings.

Weights: Timeout, 120; Liquid Lunch, 109; Balmand, 118.

Horse.	Wt.	Jockey.	Odds.
Count Traumer	116	No boy	10-1
Fortress	111	No boy	12-1
African Sun	117	MacAndrew	15-1
Like Her Daddy	109	Thornburg	12-1
Chorsie	105	Barney	20-1
Rex-Avis	116	Borton	15-1
Sad Story	107	No boy	12-1
Dr. Rush	115	No boy	20-1
Recalling	107	No boy	20-1
Rolin Bolin	110	No boy	15-1
Duo Lady	105	No boy	20-1
Side Order	113	James	10-1
Darby Diadem	110	No boy	15-1
Contemplation	114	No boy	20-1
Ventura Maid	113	Haritos	12-1

SIXTH RACE—Purse $5,000 added, Drexel handicap, 3 year olds and up, mile:

Horse.	Jockey.	Odds.	Comment.
Marriage	Corbett	7-1	Fatten b. r.
Best Seller	Litz'ger	5-1	Dangerous.
With Regard	Balaski	4-1	Sets pace.

Weights: Marriage, 120; Best Seller, 120; With Regards, 120. Other entries on same sports page, colmun 1.

SEVENTH RACE—Purse $1,500, claiming, 3 year olds and up, 7 furlongs:

Horse.	Jockey	Odds.	Comment.
Technician	Scurlock	7-2	Wire to wire.
Pumpgun	No boy	3-1	One to beat.
Vinum	No boy	6-1	Improving.

Weights: Technician, 114; Pumpgun, 117; Vinum, 108.

Horse.	Wt.	Jockey.	Odds.
Happy Pilot	116	No boy	10-1
Exploded	107	Craig	8-1
Night Glow	101	Thornburg	12-1
Polymelior	109	Phillips	6-1
Happy Hunting	111	Nihan	8-1

EIGHTH RACE—Purse $1,500, claiming, 3 year olds and up, 1 1-16 miles:

Horse.	Jockey	Odds.	Comment.
Latent	No boy	6-1	$$$$!!
Scarlet Insco	McCoy	8-1	Lookout.
Evil Spirit	Hauer	10-1	Third prize.

Weights: Latent, 105; Scarlet Insco, 103; Evil Spirit, 106.

Horse.	Wt.	Jockey.	Odds.
Blind Eagle	112	Thornburg	9-2
Sweet Olga	105	No boy	6-1
Torch Stick	106	No boy	15-1
Mine Joe	108	Brooks	12-1
Kitche Manitou	112	No boy	15-1
Maurice K.	111	No boy	12-1
Gourmet	109	No boy	10-1
South Bound	115	No boy	10-1
Sweepalot	114	Neves	8-1

"I'm an 'Old Fashioned' man!" "Me too...if it's Taylor-made!"
OLD TAYLOR
WHISKEY
Kentucky straight bourbon — 100 proof
National Distillers Products Corporation, N.Y.

ALL-STARS TAPER OFF; DRILL IN SECRET TONIGHT

Stress Defense Against T in Final Scrimmage.

[Continued on first sports page.]

left his position as head coach at Fordham to enter the navy.

Noted Coaches Will Attend.

All the Western conference football coaches will attend. In this group are A. N. [Bo] McMillin of Indiana, who was head coach of the All-Star team which whipped Washington's Redskins in 1938; Harry Stuhldreher of Wisconsin, who has served as an assistant All-Star coach, and Dr. Edward Anderson of Iowa, head coach of the 1940 college team.

Lieut. Col. Bernie Bierman, former Minnesota coach, who now is stationed at the Iowa Naval Pre-flight school; Lieut. Tony Hinkle, coach of the Great Lakes eleven, and Maj. Dick Hanley, an assistant All-Star coach in 1934, are other famous football men who will see the ninth All-Star contest. All the coaches who have directed previous All-Star squads, with the exception of the late Noble Kizer of Purdue, have signified intention of attending. In addition to Bierman, McMillin, and Anderson, this group includes Gus Dorais of Detroit, Frank Thomas of Alabama, Carl Snavely of Cornell, and Elmer Layden, former Notre Dame coach, who now is commissioner of football for the National league.

Meet to Discuss Rules.

Other coaches and former coaches who plan to be in Soldiers' field Friday night are Harry Kipke of Michigan; Don Faurot, whose Missouri team won the Big Six championship last fall; Harry Mehre of Mississippi; Harry Smith, Missouri line coach, who was captain of the 1940 All-Star team; A. J. Robertson of Bradley Tech; Dr. Clarence Spears of Toledo university; Charley Bachman of Michigan State; Red Sanders of Vanderbilt; Marchy Schwartz, head coach at Stanford university, and Tex Oliver of Oregon.

George Halas, head coach of the Chicago Bears, and the Bears' end coach, Luke Johnsos, met with the All-Star coaching staff Monday night to discuss the rules. It was agreed that the 1942 college rule which prohibits the so-called sleeper play, a pass to a player near the side line, will be in force. The compromise adjustments between the professional and college rules will be the same as last year.

8 TIE FOR LEAD IN TRAPSHOOT TITLE EVENTS

Vandalia, O., Aug. 25 (AP).—With the event about three-fourths completed, five men and three women were tied today for the North American clay target championships at the 43d Grand American trapshoot.

Knotted at 199 of 200 were Garageman Hale Jones of Wood River, Ill.; Junior Dick, a left hander from Minneapolis; Bill Drennan, tavern operator from Utica, Ill.; Walter Beaver, 1933 Grand American handicap champion from Conshohocken, Pa., and H. M. Schick, hardware merchant from Lee's Summit, Mo.

Several other shooters had a chance to tie, but none of the later starters could beat the quintet of leaders, who will shoot it out tomorrow for the laurels.

Tied for the women's crown with 192 of 200 were Mrs. Lela Hall of Strasburg, Mo., winner five times in the last seven years; Mrs. Isaac Andrews of Spartansburg, S. C., and Mrs. George Cameron of Houston, Tex.

AURORA TEAM REGISTERS 5 TO 0 TOURNEY VICTORY

The Phoenix club of Aurora eliminated Great Lakes Forge, 5 to 0, in the first round of the Amateur Softball association tournament last night at Shewbridge field. Other results:

MEN.
Naborhood Tavern, 20; U. S. Army Recruiting Office, 3.
Match Corporation, 8; Fort Sheridan, 0.
Oak Park Elks, 3; Abbott Laboratory, 2.
American Steel, 2; De Kalb, 0.
Park Ridge Merchants, 4; Great Lakes Naval Training station, 3.

GIRLS.
Garden City Maids, 8; Gary, 0.
Elmhurst, 4; Mosby Realtors, 1.
Parichy, 2; Match Corporation, 1.
Rockolas, 2; Rheingold, 1.

The tournament will be resumed at Shewbridge field and Rockola stadium tonight.

Racing Today
WASHINGTON PARK
Today's Feature
DREXEL HANDICAP
$6,000
Est. Value
BY TRAIN: 28 MINUTES FROM DOWNTOWN—ILLINOIS CENTRAL ELECTRIC direct to gate. Trains leave Randolph St. at 11:08 and 11:50 A. M.; and at frequent intervals from 12:45 to 1:30 P. M. Late trains at 1:50 and 2:40 in time for second and third races. Round trip, 90c; 10 rides, $3.50. Trains stop at Van Buren, Roosevelt Rd., 53rd, 63rd, Kensington and Harvey.
BY AUTO: At 175th and Halsted (Illinois 1). Any through street south to 159th St., thence to Halsted St. and south direct to gate. FOLLOW THE WASHINGTON PARK ARROWS.
8 RACES DAILY • FIRST RACE 2:15 P.M.

Ingalls—and Glasses—Are Set for Bears

Lest Sid Luckman and his Chicago Bear mates have ideas of chucking those short passes just over the All-Star line Friday night, let it hereby be recommended otherwise. Bob Ingalls, the 6 foot 200 pound Michigan center who will probably back the line a good portion of the game, is not as blind as his glasses might lead one to believe.

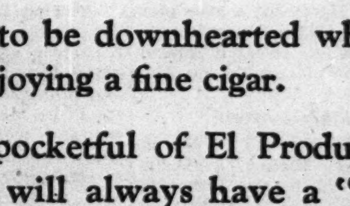

Bob Ingalls.

Fritz Crisler saw to that back when Bob was a freshman at Michigan in 1938.

Ingalls came to the Wolverines direct from Kiski prep school of Saltsburg, Pa., where he played with Jim Daniell, a member of the All-Star squad from Ohio State. In freshman drills, Crisler soon noted the rangy towhead could not follow the ball on a reverse or any other play where a great deal of deception was involved.

Contact Lenses Indicated.

Now it so happened Mr. Crisler had some very definite future plans for big Bob and did not care to drop them without making an effort. He had heard of a new sort of plastic contact lenses.

Crisler did a bit of inquiring and discovered the Uhleman optical company just down the road in Detroit was experimenting with these lenses and was very happy to furnish Bob with same on a trial basis.

They were an immediate success and Ingalls became the first ever to wear the contact lenses into a football game.

Connoisseur of All-Stars.

Bob is all hepped up about the All-Star game, and he is considered quite a connoisseur of all star games.

While he was still in high school, his Marblehead, Mass., team was undefeated Atlantic coast champion for two years. As a junior, his club gave Curtis high, the New York champions, a 20 to 0 defeat, and then went to Jacksonville, Fla., where it appeared in the Kiwanis Benefit All-Star game. The Massachusetts boys played an All-Star team the first quarter, and each of the three Jacksonville high school elevens in the following periods to tie, 13 to 13.

Then he was a member of the East squad in the East-West game this year in the transplanted contest at New Orleans.

Ingalls received a degree in political science in the June graduation exercises. After playing pro ball with Green Bay this fall he wants to return to Michigan at midsemester and work on his master's degree in his chosen field.

SAILORS WIN, 22 TO 1.

Galesburg, Ill., Aug. 25 [Special].—The Great Lakes Bluejackets defeated the Dr. Pepper nine of Galesburg, 22 to 1, tonight before 5,000. Cliff Clay was the winning pitcher.

HALAS TO KEEP BEARS' STARTING LINEUP SECRET

Indicates Some Changes May Be Made.

[Continued from first sports page.]

who offered to make modest wagers that Sid most certainly would be in there at the beginning. George informed them he was not a betting man, then hastily changed the subject. It is just possible that a pregame lineup announcement has been vetoed to forestall any disappointment which might arise among any of those left off.

Shaughnessy Supervises Drill.

The Bears didn't have time to think about much else except the business at hand from 9:30 o'clock this morning until the noon whistle's shrill blast sent them sprinting toward the dressing room. The drill was supervised by Clark Shaughnessy, University of Maryland coach and Halas' football bosom buddy. Shaughnessy, an acknowledged master at running practice sessions with clocklike precision and utilizing every second, speeded two squads thru an almost endless succession of running and passing plays.

While one team was getting off a play, the other was in a huddle and ready to dash up to the line of scrimmage. The tempo was so fast that at one stage six plays a minute were averaged. There was increased tension in the voices of the three quarter backs as they sang out the numbers, their bodies swaying to the rhythmic counting. The practice was punctuated by pointed remarks from Shaughnessy and the Bear coaches when the least error in maneuvers was noted. There was none of the joshing which had marked previous practices.

George Expects to Win.

After he shifted the conversation from the lineup possibilities, Halas volunteered the statement that he thought the Bears would maintain their undefeated record in the All-Star competition, but that the sailing would not be as clear as last year when the collegians were whipped, 37 to 13, in a last quarter runaway by the National Football league champions.

In today's single workout, Line Coaches Hunk Anderson and Luke Johnson put the champions over their defensive hurdles. Ordinarily the Bears don't worry too much about what the other team's going to do.

Winkler Motors to Play Bombers in Pair Sunday

The Winkler Motors will bring back the Chicago Brown Bombers to Rockola stadium for a double header Sunday afternoon.

Steady the Job with a Good Smoke

It's hard to be downhearted when you're enjoying a fine cigar.

Carry a pocketful of El Producto and you will always have a "refresher" to give you real enjoyment.

Mild, with a quality taste that only the uncopyable blend of choicest tobaccos can yield.

Step up to El Producto quality—a pocketful will prove a pleasant smoking experience.

EL PRODUCTO
CIGARS

for real enjoyment

RED SOX BEAT INDIANS TWICE, 4 TO 3 AND 5 TO 1

Win First Game with Two Runs in 11th.

Boston, Mass., Aug. 25 (AP).—The Boston Red Sox swept a double header with the Cleveland Indians, taking the first game, 4 to 3, in 11 innings behind the four hit pitching of Ken Chase and winning the second, 5 to 1, as Lefty Judd yielded seven hits to the Indians. Manager Lou Boudreau, Al Milnar, and Otto Denning were ejected by Umpire Cal Hubbard just before the start of the second game.

Ted Williams drew scattered boos for going hitless in eight tries. He surrendered his major league's batting lead to the New York Yankees' Joe Gordon, who now leads him by a point, .341 to .340. Scores:

CLEVELAND.	Ab	R	H	P	A	BOSTON.	Ab	R	H	P	A
Bo'dreau,ss	3	2	1	3	5	DiM'gio,cf	4	1	1	1	0
Hockett,rf	4	0	0	3	0	Pesky,ss	4	0	2	1	5
Keltner,3b	5	0	1	0	4	Williams,lf	4	1	0	1	0
Heath,lf	5	0	0	1	0	Doerr,2b	4	0	0	4	3
Denning,c	4	0	1	4	1	Lupien,1b	3	1	0	14	0
Hegan,c	0	0	0	0	0	Finney,rf	5	0	1	2	0
Flemi'g,1b	4	0	0	14	0	Tabor,3b	4	1	1	0	1
Mack,2b	4	0	0	2	3	Peacock,c	4	0	1	9	0
Weath'y,cf	3	0	0	3	0	Chase,p	4	0	1	1	0
Ferrick,p	4	1	1	1	4						
	36	3	4	*31	17		36	4	7	33	9

*One out in 11th when winning run scored.

Cleveland ....002 000 000 01—3
Boston ....000 020 000 02—4

Errors—Boudreau, Mack. Runs batted in—Boudreau, Keltner, Tabor [2], Finney. Two base hits—Keltner, Denning, Pesky. Home runs—Boudreau, Tabor. Stolen base—DiMaggio. Sacrifice—Pesky. Double plays—Ferrick to Boudreau to Fleming; Boudreau to Mack to Fleming. Left on bases—Cleveland, 4; Boston, 7. Bases on balls—Ferrick, 5; Chase, 4. Struck out—Ferrick, 4; Chase, 7. Wild pitch—Chase. Umpires—Hubbard, Rue, Grieve. Time—2:26.

SECOND GAME.

CLEVELAND.	Ab	R	H	P	A	BOSTON.	Ab	R	H	P	A
Peters,ss	4	0	0	1	2	DiM'gio,cf	3	3	2	2	0
Hockett,rf	4	0	0	3	0	Pesky,ss	5	1	1	5	4
Keltner,3b	4	1	1	2	3	Willi'ms,lf	4	0	0	3	0
Heath,lf	3	0	1	3	0	Doerr,2b	3	0	1	1	4
Desaut'ls,c	3	0	0	9	0	Lupien,1b	3	0	1	9	0
Fleming,1b	4	0	2	5	0	Finney,rf	4	0	0	3	0
Mack,2b	4	0	1	0	1	Tabor,3b	4	0	2	1	1
Weath'ly,cf	4	0	1	1	0	Conroy,c	4	0	0	3	1
Kennedy,p	2	0	1	0	0	Judd,p	4	1	3	0	2
Heving,p	0	0	0	0	0						
Eisenstat,p	0	0	0	0	0						
	*33	1	7	24	6		35	5	10	27	12

*Grimes batted for Kennedy in seventh.

Cleveland ....100 000 000—1
Boston ....101 000 30*—5

Error—Heving. Runs batted in—Pesky, Williams, Doerr, Tabor. Two base hit—Fleming. Three base hits—DiMaggio, Judd. Stolen base—DiMaggio. Left on bases—Cleveland, 7; Boston, 11. Bases on balls—Kennedy, 2; Heving, 2; Eisenstat, 1; Judd, 2. Struck out—Kennedy, 5; Eisenstat, 2; Judd, 3. Hits—Kennedy 6 in 6 innings; Heving, 2 in 0; Eisenstat, 2 in 2. Wild pitch—Kennedy. Passed ball—Conroy. Losing pitcher—Kennedy. Umpires—Rue, Grieve, and Hubbard. Time—1:59. Attendance—15,537.

BROWNS, 8-3; SENATORS, 1-2.

Washington, D. C., Aug. 25 (AP).—The St. Louis Browns won a double header from the Washington Senators tonight, winning the first game, a twilight affair, 8 to 1, and taking the second in 11 innings, 3 to 2. Score:

ST. LOUIS.	Ab	R	H	P	A	WASHINGTON.	Ab	R	H	P	A
Gut'r'ge,2b	4	1	0	2	5	Case,rf	4	1	1	3	0
Clift,3b	4	2	2	1	2	Spence,cf	4	0	1	4	0
Laabs,lf	2	1	1	2	0	Cul'bine,lf	3	0	0	0	0
Judnich,cf	4	1	0	3	0	Vernon,1b	4	0	0	8	0
McQu'n,1b	5	0	1	10	2	Sullivan,ss	3	0	1	2	1
Steph'ns,ss	4	1	2	1	4	Pofahl,3b	4	0	0	1	2
Chartak,rf	5	1	1	2	0	Cr'cher,2b	4	0	2	1	1
Hayes,c	4	1	1	5	0	Evans,c	4	0	1	8	1
Hol'sw'h,p	3	0	1	1	0	Wynn,p	2	0	1	0	4
Galeho'se,p	1	0	0	0	0	Zuber,p	0	0	0	0	0
						Leonard,p	0	0	0	0	1
	36	8	9	27	13		*33	1	7	27	10

*Estalella batted for Zuber in seventh.

St. Louis..............000 300 410—8
Washington ....100 000 000—1

Errors—Hayes, Spence, Croucher, Stephens, Gutteridge, Cullenbine. Runs batted in—Hayes [2], Hollingsworth, McQuinn [2], Chartak, Laabs. Two base hits—Hayes, Clift. Three base hits—Stephens [2]. Stolen base—Case. Sacrifice—Laabs. Double plays—Stephens to McQuinn; Clift to McQuinn; Gutteridge to McQuinn. Left on bases—St. Louis, 8; Washington, 7. Bases on balls—Wynn, 6; Hollingsworth, 1; Galehouse, 1. Struck out—Wynn, 4; Hollingsworth, 2; Zuber, 2; Galehouse, 3; Leonard, 2. Hits—Hollingsworth, 6 in 6 innings; Galehouse, 1 in 3; Wynn, 5 in 6; Zuber, 2 in 1; Leonard, 2 in 2. Wild pitch—Zuber. Winning pitcher—Hollingsworth. Losing pitcher—Wynn. Umpires—McGowan and Quinn. Time—2:12.

SECOND GAME.

ST. LOUIS.	Ab	R	H	P	A	WASHINGTON.	Ab	R	H	P	A
Gutter'e,2b	4	0	0	3	5	Case,rf	6	0	3	2	0
Clift,3b	4	1	0	1	1	Spence,cf	6	0	2	5	0
Laabs,lf	5	0	1	3	0	Cul'bi'e,lf	5	0	1	0	0
Judnich,lf	5	0	1	3	0	Vern'n,1b	5	1	1	14	1
McQ'n,1b	3	2	1	13	0	Sul'van,ss	5	0	2	1	4
Steph's,ss	5	0	1	2	5	Pofahl,3b	4	1	0	4	1
Chartak,rf	3	0	0	0	0	Cr'ch'r,2b	5	0	2	3	5
Ferrell,c	4	0	1	8	0	Evans,c	3	0	1	4	0
Osterm'r,p	5	0	1	0	2	Mast's'n,p	5	0	0	0	2
Caster,p	0	0	0	0	0						
	38	3	6	33	13		44	2	12	33	13

St. Louis..............000 011 000 01—3
Washington ....010 001 000 00—2

Errors—Laabs, Case, Sullivan, Pofahl, Evans. Runs batted in—Croucher, Ferrell [2], Evans. Stolen bases—Vernon [2], Case. Sacrifices—McQuinn, Gutteridge, Chartak. Double play—Gutteridge to McQuinn. Left on bases—St. Louis, 9; Washington, 14. Bases on balls—Ostermueller, 5; Masterson, 4. Struck out—Masterson, 3; Ostermueller, 8. Hits—Ostermueller, 12 in 10 innings; Caster, 0 in 1. Wild pitch—Ostermueller. Winning pitcher—Ostermueller. Umpires—Quinn, McGowan. Time—2:54. Attendance—10,000.

Wilman Shoots 933 Series in Bowling Round Robin

Joe Wilman took the individual lead in the masters' round robbin tournament at Dearborn-Jackson recreation last night by firing a four game total of 933 pins, including a 258 game. He scored 22.33 points to rout Clarence Jackson, who had 695 pins and 13.45 points. Other scores:

Herb Freitag, 770 pins and 18.20 points beat Capt. Robert Wills, 736 and 15.36; Frank Sabik, 744 and 17.44, beat John Small, 719 and 15.21; Joe Detloff, 829 and 18.29, beat Walter Freitag, 758 and 17.08.

Tonight's matches: Joe Sinke vs. Rudy Habetler, Norman Nelson vs. Al Sharkey; Bill Hargadon vs. Harry Lippe, Glenn Gersch vs. Eddie Zajac.

Minor Leagues

AMERICAN ASSOCIATION.

	W.	L.	Pct.		W.	L.	Pct.
Milwaukee	75	62	.547	Toledo	68	67	.504
Kas. City	75	65	.536	Minn'polis	70	71	.496
Columbus	74	64	.536	Ind'polis	69	70	.497
Louisville	71	66	.518	St Paul	52	89	.369

YESTERDAY'S RESULTS.

AMERICAN ASSOCIATION.
Milwaukee, 5; St. Paul, 3.
Louisville, 3; Toledo, 0.
Kansas City, 7; Minneapolis, 3.
Columbus, 6; Indianapolis, 1 [11 innings].

PACIFIC COAST LEAGUE.
Seattle, 4; San Francisco, 3 [12 innings].
Oakland, 2; San Diego, 1.
Hollywood, 3; Sacramento, 1.
Only games scheduled.

INTERNATIONAL LEAGUE.
Jersey City, 6; Baltimore, 3.
Buffalo, 4; Montreal, 0.
Toronto, 8; Rochester, 1.
Syracuse, 5; Newark, 4 [10 innings].

SOUTHERN ASSOCIATION.
Memphis, 4; Knoxville, 2 [11 innings].
Atlanta, 2-1; Birmingham, 3-0.
New Orleans, 4-12; Chattanooga, 2-0.
Little Rock, 7; Nashville, 3.

TEXAS LEAGUE.
Fort Worth, 3-3; Oklahoma City, 0-1.
Shreveport, 1-4; Houston, 0-0.
Beaumont, 6-0; San Antonio, 1-0 [second game called end of seventh allow teams catch train].

WESTERN ASSOCIATION.
Fort Smith, 3-4; Joplin, 0-1.
Muskogee, 4-2; Hutchinson, 2-3.
Springfield, 3-4; Topeka, 2-6.

THREE EYE LEAGUE.
Waterloo, 6-6; Springfield, 5-5.
Madison, 6; Cedar Rapids, 5.
Decatur, 22; Evansville, 12.

WISCONSIN STATE LEAGUE.
Sheboygan, 8; Janesville, 4.
Oshkosh, 9; Wisconsin Rapids, 0.

NORTHERN LEAGUE.
Fargo-Moorhead, 12; Duluth, 5.
Eau Claire, 14; Winnipeg, 0.
Superior, 9-2; Sioux Falls, 1-5.
Only games scheduled.

They May Be Leaving Phils

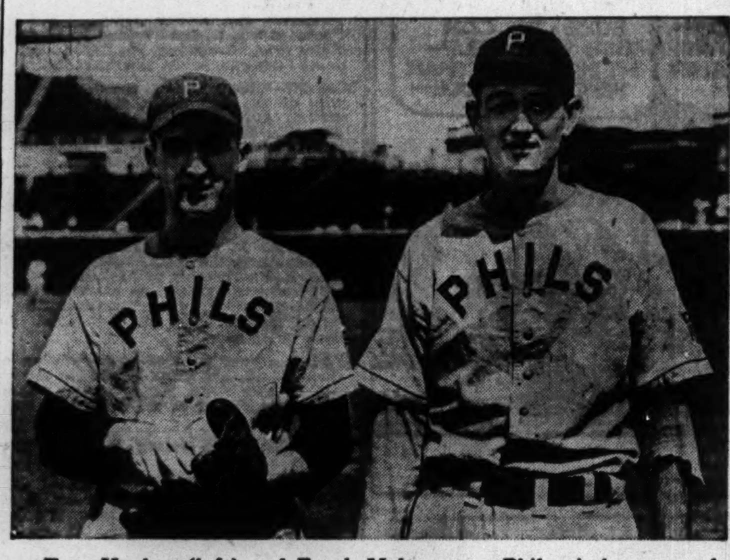

Tom Hughes (left) and Frank Melton, star Phils pitchers, may be wearing new uniforms soon. It is reported the Phils are considering their sale to ease debts brought on by dwindling home gate receipts. Hughes will pitch for Philadelphia today in one of the double header games with the Cubs. [TRIBUNE Photo.]

Reds Beat Hubbell and Giants, 3 to 1

Cincinnati, O., Aug. 25 (AP).—The Cincinnati Reds and Johnny Vander Meer snapped Carl Hubbell's string of consecutive triumphs here tonight by beating the New York Giants, 3 to 1. Score:

NEW YORK.	Ab	R	H	P	A	CINCINNATI.	Ab	R	H	P	A
Werber,3b	4	0	1	2	0	Joost,ss	4	0	2	3	2
Witek,2b	5	0	2	2	1	Frey,2b	3	1	1	1	3
Ott,rf	4	0	0	3	1	M'rshall,rf	4	0	2	2	0
Mize,1b	3	0	1	5	0	M'C'ck,1b	3	1	0	6	1
Young,cf	3	1	0	3	0	Tipton,lf	3	0	0	3	0
Barna,lf	4	0	1	2	0	Walker,cf	4	0	0	1	0
Danning,c	4	0	3	5	0	Haas,3b	4	0	1	0	1
Jurges,ss	3	0	0	2	2	Laman'o,c	4	0	1	11	0
Hubbell,p	3	0	0	0	3	V'd'rM'r,p	3	1	1	0	0
	*34	1	8	24	7		32	3	8	27	7

*Maynard batted for Hubbell in 9th.

New York..............000 100 000—1
Cincinnati ....002 000 01*—3

Errors—Werber, Hubbell. Runs batted in—Danning, McCormick, Haas. Two base hit—Lamanno. Sacrifices—Jurges, Tipton. Left on bases—New York, 10; Cincinnati, 8. Bases on balls—Hubbell, 2; Vander Meer, 3. Struck out—Hubber, 2; Vander Meer, 11. Wild pitch—Vander Meer. Umpires—Conlan, Reardon, and Goetz. Time—2:13. Attendance—6,010.

PIRATES, 6; BRAVES, 0.

Pittsburgh, Pa., Aug. 25 (AP).—Rip Sewell yielded only three hits, all by Tommy Holmes, tonight as the Pittsburgh Pirates beat the Boston Braves, 6 to 0. Jimmy Wasdell's first inning home run provided the winning run for the Pirates. Score:

BOSTON.	Ab	R	H	P	A	PITTSBURGH.	Ab	R	H	P	A
Holmes,cf	4	0	3	1	0	Cos'art,ss	5	1	1	0	3
Sisti,2b	4	0	0	1	2	Wasdell,lf	4	2	3	0	0
Fer'dez,lf	3	0	0	4	0	Barrett,rf	4	2	2	2	0
Gremp,1b	3	0	0	10	0	Elliott,3b	4	0	2	1	3
West,rf	3	0	0	1	0	Fletch'r,1b	3	0	1	13	1
Lomba'di,c	3	0	0	4	2	DiMag'o,cf	3	0	0	3	0
Miller,ss	3	0	0	2	1	Gustine,2b	4	0	2	4	3
Robe'ge,3b	3	0	0	1	3	Lopez,c	4	0	0	3	0
Earley,p	0	0	0	0	0	Sewell,p	3	1	0	1	5
Tost,p	1	0	0	0	1						
Sain,p	0	0	0	0	0						
Lama'na,p	0	0	0	0	0						
Donovan,p	0	0	0	0	2						
	*29	0	3	24	11		34	6	11	27	15

*Waner batted for Sain in sixth and Ross batted for Donovan in ninth.

Boston ....000 000 000—0
Pittsburgh ....200 031 00*—6

Errors—Holmes, West. Runs batted in—Wasdell, Fletcher, Barrett, Elliott [2]. Two base hit—Holmes. Home run—Wasdell. Double plays—Coscarart to Gustine to Fletcher; Roberge to Gremp. Left on bases—Boston, 2; Pittsburgh, 8. Bases on balls—Tost, 2; Sain, 1; Lamanna, 1. Struck out—Earley, 1; Tost, 1; Sewell, 1; Donovan, 3. Hits—Early, 3 in 1 inning; Tost, 5 in 3⅓; Sain, 1 in ⅔; Lamanna, 2 in ⅔; Donovan, 0 in 2⅓. Losing pitcher—Earley. Umpires—Pinelli and Ballanfant. Time—1:41. Attendance—8,194.

Johnny Evers 'Improved' After Cerebral Hemorrhage

Albany, N. Y., Aug. 25 (AP).—The condition of Johnny Evers, 61 years old, famous as middleman of the Tinker-to-Evers-to-Chance double play combination in major league baseball, was described by hospital attendants today as "slightly improved." He collapsed last night while visiting with friends, and was reported suffering from a cerebral hemorrhage.

FIVE RUNS IN 2D HELP PHILS BEAT CUBS, LEE, 6 TO 4

[Continued on first sports page.]

third runs after two were out in the fourth. Dallessandro walked and got home on Scheffing's homer, Bob's second of the year.

Mr. Podgajny Goes Away.

A double steal gave the Phils their sixth run, after two were out in the fifth. Naylor opened with a single, then Livingston and Podgajny flied out. May singled to center, Naylor reaching third. Naylor and May then put on a double steal, Naylor scoring easily.

After two were out in the home fifth Nicholson singled and scored on Novikoff's triple to right center. Dallessandro then flied to Litwhiler.

PHILS' FAREWELL

The Phils and Cubs will play a double header in Wrigley field this afternoon. It will be the last time that residents of this sector will have a chance to see the Phils in the Chicago setting. Tom Hughes and Si Johnson will pitch for the Phils, Hi Bithorn and Les Fleming for the Cubs.

VERA WILL MEET BASSO TONIGHT ON AMATEUR CARD

Henry Vera, Catholic Youth organization featherweight, is matched to meet Paul Basso in a featured bout on the amateur boxing card tonight in Parichy stadium, Harlem avenue and Harrison street. In another headline contest James Calheun, Savoy Athletic club 126 pounder, will face Lem Thomas. These boxers are fighting it out for an achievement award, which will be presented to the one having the greatest number of points by Sept. 30. Vera will enter the ring with four points, one more than his three rivals.

Walter Palmer, north side heavyweight wrestler, will meet Charles [Gorilla] Grubmyer in the windup bout of Fred Kohler's mat card tonight in Rainbo Fronton, 4836 North Clark street. Pierre La Belle is paired with George Becker, Jack Zeravich with Abe Coleman, and Pete Schu with Ned Taylor.

A YANKEE HOMER, OWN ERRORS BEAT WHITE SOX, 5 TO 3

BY IRVING VAUGHAN.
[Chicago Tribune Press Service.]

New York, Aug. 25.—The White Sox swooned this afternoon over the mere thought that they were about to record their initial 1942 triumph in the Yankee stadium but because of the swoon their record remains intact. The lapse came on them suddenly as late as the seventh inning, a 3 to 0 lead was changed into a tie and Joe Gordon did the rest in the eighth. He uncorked his No. 15 homer, a two run affair, and the world champions copped, 5 to 3, for their 10th straight local success of the year over the Chicagoans.

There were two outstanding defections to spoil Johnny Humphries' pitching. Taft Wright wasn't able to hang onto a fly ball in the disastrous seventh, a transgression that paved the path to two runs. And then Myril Hoag promptly proved he could do the same, this offense giving the Yanks the tying run. They went on from there with Gordon's homer.

Luke Slaps One.

Luke Appling hit nothing less than a homer, good for two runs in the first inning. Some singles along with an error fixed up Dykes' troops with another run in the fourth, by which time they had harvested a total of seven hits off Marv Breuer. They continued to hit the fellow, so he was withdrawn at the end of the seventh to make room for Ernie Bonham.

The first inning paid a double dividend on Appling's No. 3 homer because Wally Moses waited out a pass. Bob Kennedy fanned. Appling got the feel of things by fouling off his customary half dozen and when the pitch he wanted came along he pommeled it into the left field boxes for the 2 to 0 lead.

Myril Keeps on Going.

In the fourth Wright led with a single but was forced on Hoag's swinging bunt. As Jimmy Webb was letting the third strike whizz past, Hoag broke for second and didn't stop there. The entire advance of two bases was charged to a bad throw by Bill Dickey. Hoag ran home on Tom Turner's single.

Humphries' three hit reign began to change when Gordon singled with one out in the seventh. Dickey flied high to left and Wright, altho staggering around a bit, managed to get under the ball. But he dropped it, Gordon stopping at third and Dickey at second. Jerry Priddy's drive bounced off the left field concrete for a triple and the first two of the three tying runs. Then Rizzuto flied to center and the inning should have closed, but this was the one that slipped from Hoag's hands, so Priddy scored.

DiMaggio Starts Trouble.

Humphries also had one out in the eighth before the knockout punch began to take form. Joe DiMaggio singled past Kennedy. Keller fanned and DiMaggio stole second. Then Gordon, altho a right hand swinger, hit an outside pitch and it drifted into the right field seats for two runs and the decision.

Lost in Stretch!

CHICAGO.	Ab	R	H	P	A	NEW YORK.	Ab	R	H	P	A
Ken'dy,3b	5	0	2	0	2	Rizzuto,ss	4	0	0	1	3
Kollo'y,1b	5	0	1	5	1	Rolfe,3b	4	0	1	2	4
Moses,rf	4	1	0	1	0	Henrich,rf	3	0	0	1	0
Appling,ss	4	1	2	1	1	DiMag'o,cf	4	1	1	3	0
Wright,lf	4	0	3	3	0	Keller,lf	4	0	0	2	0
Hoag,cf	4	1	0	5	0	Gordon,2b	4	2	3	2	2
Webb,2b	4	0	1	1	3	Dickey,c	4	1	0	6	0
Turner,c	3	0	2	6	0	Priddy,1b	2	1	2	10	0
Hump's,p	4	0	1	2	0	Breuer,p	1	0	0	0	1
						Bonham,p	0	0	0	0	0
	37	3	12	24	7		*31	5	7	27	10

*Hemsley batted for Breuer in 7th.

Chicago ....200 100 000—3
New York..............000 000 32*—5

Errors—Dickey, Wright, Hoag. Runs batted in—Appling [2], Turner, Priddy [2], Gordon [2]. Two base hit—Priddy. Three base hits—Priddy, Webb. Home runs—Appling, Gordon. Stolen bases—Rizzuto, DiMaggio. Sacrifice—Breuer. Double plays—Webb to Appling to Kolloway; Gordon to Rizzuto to Priddy; Rolfe to Priddy. Left on bases—New York, 5; Chicago, 9. Bases on balls—Breuer, 1; Humphries, 2; Bonham, 1. Struck out—Breuer, 5; Humphries, 5; Bonham, 1. Hits—Breuer, 10 in 7 innings; Bonham, 2 in 2. Winning pitcher—Bonham. Umpries—Summers, Pipgras and Passarella. Time—1:50. Attendance—9,220.

Casting Opens Anniversary Tourney Today

BY BEN MARKLAND.

Chicago, the city in which the sport of casting was started just 50 years ago this summer, will play host to more than 150 casting experts from every section of the country in the National tournament which opens this morning at the Lincoln Park Casting club, Fullerton avenue and Stockton drive.

The Chicago Fly Casting club was formed in 1892 by a small group of anglers who met regularly in Garfield park, and from this start the sport has grown steadily.

Runs for Four Days.

Four full days will be required to complete the schedule of 15 casting events. The salmon fly will be cast at 8 o'clock this morning, with the ⅜ ounce distance event and the women's wet fly contest starting at 1:30 and the women's ⅜ ounce accuracy scheduled for 2:30.

Chicago casters always present a strong slate of competitors in the National tournament, and this year is no exception. Walter Brewer, who took just about every title available in the Illinois state tournament early this month, will be competing on familiar ground inasmuch as he has been a member of the Lincoln Park club for many years. In the state meet he won the all-around bait championship, the all-around fly title, and also captured the dry fly and both accuracy bait events. Howard Chatt, another veteran Chicago caster, always is a threat in the bait events and won the Illinois wet fly title by scoring a perfect 100 in the state meet.

Steel in Dry Fly Event.

Frank Steel, who represents both the Lincoln Park and the North Shore Rod and Reel club, usually is recognized as the leading bass bug caster in the country, but since this type of competition is not included in the National tournament he will concentrate on the dry fly.

GOLF COURSES RAISE $59,871 FOR RED CROSS

BY CHARLES BARTLETT.

A total of $59,871.06 has been raised for the American Red Cross by 686 golf clubs, public courses, and associations as entry fees in a series of benefit tournaments sponsored by the United States Golf association. This was revealed yesterday in a special bulletin from the USGA's New York headquarters. The report is only a partial one, since there were more than 900 organizations on the original USGA honor roll of clubs holding benefits.

Illinois now stands fifth among the contributing states, with a total Red Cross record of $3,184.56. Medinah Country club is the leading club, having made a contribution of $326.

Three invitational tournaments are listed on today's Chicago district program. They are Ridgemoor's 28th annual Jabberwalk, Beverly's 34th yearly Masonic event, and the second men's stag day of the season at North Shore.

C MEN TO HONOR STAGG TOMORROW AT LUNCHEON

A luncheon under the auspices of the Order of the C, the letter men's organization of the University of Chicago, will be at 12:15 tomorrow in the Ivory room, ninth floor at Mandel Brothers honoring the 80th birthday of Amos Alonzo Stagg. A huge birthday cake, fashioned in the form of a football, will be presented to the former Chicago coach.

Maj. Gen. George C. Grunert, commanding general of the 6th corps area; Lieut. Comm. Carl G. Olson, and Maj. Frank McCormick of the air corps procurement office will be honorary guests.

Opponents Tonight

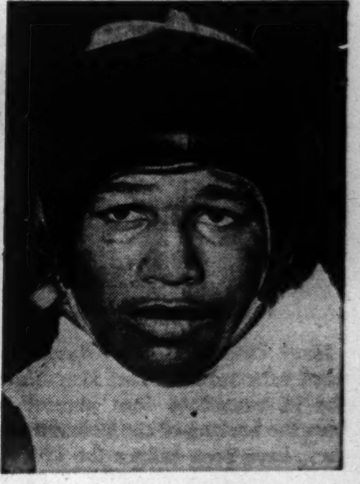

RAY ROBINSON.

TONY MOTISI.

Ray Robinson, unbeaten Negro fighter, and Tony Motisi, who has compiled a fine record as a Catholic Youth organization welterweight champion and later as a professional, will meet tonight in Comiskey park. [TRIBUNE Photos.]

It's an Old CHINESE CUSTOM

PREVENTIVE MAINTENANCE

The Chinese have an unusual but practical custom of paying the doctor to keep them well, instead of waiting until they are sick. GMC preventive maintenance is the same idea applied to truck equipment. P. M. Service, through scientifically scheduled service operations and parts replacements, prevents road failures, reduces repair costs, increases operating economy and dependability.

Special "Service Payment Plan" available through our own YMAC

GENERAL MOTORS TRUCK & COACH
FACTORY BRANCHES

North Side—3047 N. CALIFORNIA AVE..........Ph. Independence 2700
West Side—4534-36 W. MADISON..................Ph. Estebrook 3300
South Side—1700 W. PERSHING ROAD................Ph. Virginia 1700

AUTHORIZED COOK COUNTY DEALERS

SOUTHLAND MOTORS, INC.
7633 South Ashland Ave. Vincennes 1941
E. B. BRONSON & COMPANY
12842 S. Western Ave. Blue Island, Ill.
TOM HARRIGAN, INC.
440 Madison Street Oak Park, Ill.
CHICAGO CONSTRUCTION EQUIPMENT CO.
8039 S. Halsted St. Radcliffe 5800
CENTURY MOTORS, INC.
1717 Chicago Road Chicago Heights, Ill.

A. J. LENTZ MOTOR SALES, INC.
5026 W. Cermak Road Cicero, Ill.
KOLE MOTORS, INC.
5343 S. Ashland Ave. Republic 3200
WM. J. LADENDORF
1628 Rand Road Des Plaines, Ill.
BUSSE MOTOR SALES
30 S. Main St. Mt. Prospect, Ill.
BURLINGTON MOTORS, INC.
418 Burlington Ave. La Grange, Ill.

THE TRUCK OF VALUE
GMC TRUCKS
GASOLINE - DIESEL

NEW.. ..FULL QUART Guest Bottle

Good news! Now Schlitz is available in a new 32-ounce (full quart) bottle—as well as in the familiar 12-ounce bottle. Same Schlitz, same fine quality, same famous flavor. Ask for the convenient SCHLITZ GUEST BOTTLE for those occasions when you serve more than one person. It contains almost three times as much Schlitz as the regular 12-ounce bottle, is easy to carry, fits nicely into the refrigerator.

JUST THE *Kiss* OF THE HOPS • *no bitterness*

You and *all your guests* will like the beer that's poured from the Schlitz Guest Bottle—because *Schlitz isn't bitter!* Schlitz gives you just the kiss of the hops—all of the delicate flavor, none of the bitterness. Once you taste Schlitz, you'll never go back to a bitter beer.

Schlitz *On tap too!*

Copyright 1942, Jos. Schlitz Brewing Co., Milwaukee, Wis.

THE BEER THAT MADE MILWAUKEE FAMOUS

NAVY DISOWNS HIGH PRESSURE AD SALESMEN

Better Business Bureau Warns Contractors.

Many Chicago business firms, harassed with requests that they advertise in magazines that purport to have the backing of the United States navy, have been calling the Chicago Better Business' bureau for advice recently. Some of the callers who have navy contracts were fearful these would be taken away if they offended the magazine publishers.

"We have told all these callers that if they advertise in any publications they should do so on the ground that the ads are worth the money," said Kenneth Barnard, general manager of the bureau. "They need have no fear of retaliation if they refuse any magazine. Many of the publications claiming to be close to the navy are of doubtful value and doubtful circulation.

Navy Urges Economy.

"Our latest bulletin [out today] calls attention to the fact that the government wants Navy day observances on Oct. 27 to stress bond sales and cut down on expenses."

The National Better Business bureau has warned the public that this kind of solicitation is rife in the east as well as in the middle west, and has requested the navy department to squelch promoters who "leave the definite impression that they are officially connected with the navy." Sometimes, it was said, rates quoted ran up to $500 a page. In some instances the magazines are promotions, yet to publish a first issue.

No Favored Magazine.

Many of the solicitors are leaning heavily on Navy day and urging advertisers to "send a message to our sea fighters." One new publication, "Navy Review for 1942," lists a retired admiral, Yates Stirling Jr., as editor in chief, and has claimed, according to the national bureau, that the navy department has released news and pictures to be published in a special edition. Naval sources have denied that any publications are given special favors in this respect.

Adm. Stirling said that he did not know who was publishing the Review, but that the enterprise was a private one.

The United States Navy Journal has asked manufacturers to "join with other navy contractors" in a paid message to the fighting personnel.

Navy Secretary Notified.

The National Better Business bureau said that the "United States Navy Magazine" calls itself, on its letter heads, "an official organ" and "the navy's greatest publication." The bureau said that this magazine's editor, George Carlin, was described by the navy public relations office as "a typical promoter."

The national bureau announced that it had called the attention of Frank Knox, secretary of the navy, to the plight of the manufacturing firms.

UNITED FARMERS BACK CIO GROUP IN PRICE FIGHT

Peoria, Ill., Aug. 25 [Special].—Members of the United Farmers of Illinois, affiliate of the Farmers' Guild, agreed at a one-day convention meeting here tonight to support the United Dairy Farmers [CIO] in a general movement to fight a reduction of farm market prices, especially after the war.

Charles J. Sheppelman of Colfax, who was reëlected president of the United Farmers, said that organization would not give up its identity in coöperating with the CIO union. He said 10,000 farmers voluntarily have joined the United Farmers of Illinois since the first of the year.

The farmers of Illinois have a two point program, Sheppelman said. They must oppose any regimentation of farmers and demand price controls, including a definite return for each acre of land under cultivation, he asserted.

THREE INDICTED IN WHISKY CASE FURNISH BONDS

Three Chicagoans, who are under indictment with John [Jake the Barber] Factor in connection with an alleged million dollar whisky warehouse receipt swindle, appeared yesterday in the United States courthouse and furnished bonds. The indictment, charging mail fraud, was returned in the federal court at Cedar Rapids, Ia.

The three men are Henry Bernstein, 445 Melrose street; his brother, Leo Bernstein, 22 North Waller avenue, and Albert A. Slater, 546 Addison street. They pleaded not guilty before United States Commissioner Edwin K. Walker who set hearing on the case for Sept. 9. Bonds of Herman Bernstein and Slater were reduced from $10,000 to $7,000 and for Leo Bernstein from $5,000 to $3,000.

OFFICIAL WEATHER FORECAST

INDIANA: Somewhat warmer Wednesday and Wednesday evening.

LOWER MICHIGAN: Somewhat warmer in south and central Wednesday and Wednesday evening; scattered light showers in north.

WISCONSIN: Scattered showers and thunderstorms Wednesday and Wednesday evening; not much change in temperature except slightly warmer in extreme southeast.

Highest temperatures for last 12 hours and lowest for last 24 hours preceding 7:30 p. m., Aug. 25, 1942:

	H.	L.		H.	L.
Albuquerque	83	60	Kansas City	75	66
Atlanta	79	64	Louisville	79	50
Bismarck	82	65	Memphis	83	59
Brownsville	92	74	Miami	92	76
Cheyenne	82	55	Minneapolis	81	60
Chicago	79	48	New Orleans	89	76
Columbus	74	50	New York	72	56
Des Moines	76	58	Pittsburgh	71	47
Detroit	71	48	St. Louis	78	54
Fort Worth	91	74	Washington	78	56

Precipitation in inches: Kansas City, .72.

LITTLE ORPHAN ANNIE: Fundamentalist

GASOLINE ALLEY—LIVING THE LIFE OF PRIVATE RILEY

35 KILLED AS BRITISH FIRE ON INDIAN RIOTERS ATTACKING RAILROADS

BOMBAY, India, Aug. 25 (AP).—A British communique said today that 35 Indians were killed Aug. 19 at Patna and in the Shahabad district of Bihar province when police opened fire on disorderly throngs attempting to damage a railway track and highways. A dispatch from Ahmedab also reported eight persons were slain and eight wounded today in the Gorakhpur and Sahjanwan districts during renewed outbreaks of anti-British demonstrations.

The British reported riots at Katra and Minapore, small towns in Bihar, in which police stations were destroyed. A constable was killed at Katra and a sub-inspector of police was shot at Minapore.

The outbreaks were results of Gandhi's passive resistance campaign for Indian independence.

CUSTOMERS AVOID MOON'S ECLIPSE IN BIG DROVES

Half the people in the loop walked on the wrong side of the street to see the eclipse of the moon last night. The other half didn't look. So the moon, having gone to bed publicly and found few troubling to peek, rolled out again and went back to its job of shining.

Some Chicagoans were nevertheless aware of the eclipse. Three men and a woman stood eating ice cream cones and watching it on Michigan avenue. A man and woman walked past the Art institute on Monroe street, glanced at the moon for a minute, and then went over to see the flowers on the institute lawn. A man with a notebook and pencil in his hand threw the pencil away on the lake front and commented, evidently to the moon: "You can't write songs about eclipses. Don't rhyme with anything."

A girl stepped from a speedboat at the Michigan avenue bridge. "Moonlight rides," she said. "O, yeah!"

MRS. J. G. CHERRY, HIGHLAND PARK, SEEKS A DIVORCE

Mrs. Florence B. Cherry, 196 Central avenue, Highland Park, yesterday filed suit for divorce against John G. Cherry, treasurer of the Cherry-Burrell corporation, manufacturers at 427 West Randolph street, in Circuit court in Waukegan. She charges him with having deserted her Aug. 24, 1941. In her bill, filed by the Waukegan law firm of Edwards & Block, Mrs. Cherry says her husband in addition to his position has stock in the company worth $30,000 from which he derives an income of $300 a month. She asks a division of their property and support for herself and their daughter, Joan Barbara, 3 years old.

COIN MACHINE SLUG CASE TO GO TO GRAND JURY

Benjamin Glaser, 45 years old, operator of a cigar store at 501 Madison street, was held to the grand jury by United States Commissioner Edwin K. Walker yesterday on a charge of possession of metal slugs intended for use as money in vending machines.

Francis J. McGreal, assistant United States attorney, said the arrest would provide a test case to determine whether the metal slugs can be outlawed.

City Seeks WPA Labor to Junk Light Poles

Lloyd Johnson, commissioner of streets and electricity, said yesterday the city is considering the possibility of removing 925 abandoned cast iron street lighting poles to provide scrap for the war effort. WPA labor for the removal job is being sought, he added. James M. Markey, director of operations in the Chicago office, said no WPA labor is available for the project at present, but that the job might be undertaken in a few weeks. Johnson said the poles, weighing 350 pounds each would total 162 tons.

Peer, Former Governor of Bank of Japan, Is Dead

TOKIO, Aug. 25 [from Japanese broadcasts] — (AP). — Hisaakira Hijikata, a member of the house of peers and former governor of the Bank of Japan, died at his home in Sendagaya today, Domei reported.

SOLDIERS DINE IN BALLROOM OF STEVENS TODAY

It's Simply Army's B-19 Mess Hall Now.

A banquet will be held today in the grand ballroom of the Stevens hotel. Sounds like old times, doesn't it?

But this banquet will be served at 11 a. m. instead of 7 p. m. Instead of the visiting bankers' or jewelers' association those served will be the soldiers attending the army air force technical school.

The name of the hotel has been changed to Unit 1; the grand ballroom has become B-19 mess hall, and altho the food served will be fit for a banquet, the meal is called "dinner." So this story should have started:

"Dinner will be served today in B-19 of Unit 1."

First Meal by Army.

It will be the first meal served in the huge room since the army took over the hotel Aug. 1. All equipment necessary to feed 5,000 soldiers, cafeteria style, three times a day has been installed.

A row of steam tables now runs along the west end of the B-19. Sober brown linoleum covers the smoothly waxed hardwood floor.

Plain board mess tables with a coat of varnish [68 of them] have replaced the round mahogany finish banquet tables. Tableclothes? Napkins? "What are those?" asks an army mess sergeant.

Utility lights have been installed so the soldiers can get a good look at their grub. While the ornate chandeliers are still hanging from the vaulted ceilings, they won't be lighted.

The hovering waiters who formerly helped to make a meal in the ballroom a pleasure are gone. So are the china and silver services.

Soldier Serves Himself.

Each soldier serves himself on a compartment tray. He eats with serviceable steel cutlery. When he finishes he scrapes any remaining food from his tray into a refuse can and stacks the tray on a pile for the KPs.

While the soldier has to serve himself, the effort is worth it. Here are the menus for today's meals:

DINNER—Roast pork and applesauce, mashed potatoes and brown gravy, combination salad, peach cobbler, bread and butter, and iced cocoa.

SUPPER—Beef stew with plenty of vegetables, mashed turnips, corn on the cob, angel food cake, bread and butter, and coffee.

And soldiers don't have to leave any tips.

PUT LAKE COUNTY IN INDIANA ZONE OF CIVIL DEFENSE

Lake county, Indiana, including Hammond and Gary, no longer will be included in the Chicago metropolitan area of the Office of Civilian Defense, James M. Landis, national OCD director, announced yesterday. The area will operate under a county defense director and will be administered, as is the rest of Indiana, by the 5th civilian defense region. The metropolitan area now includes Chicago and adjoining divisions of Cook, Du Page, and Lake counties in Illinois.

Ralph H. Burke, deputy coördinator of civilian defense in the Chicago area, announced that the 43 sirens needed to insure adequate warning in time of emergency probably will be erected within a month. Twenty of them will be of the Victory type, capable of sending a blast from five to nine miles, and 23 will be steam sirens. Sites have been chosen so that the city will be blanketed with sound.

[ADVERTISMENT]

Weary Feet Perk Up With Ice-Mint Treat

When feet burn, callouses sting and every step is torture, don't just groan and do nothing. Rub on a little Ice-Mint. Frosty white, cream-like, its cooling soothing comfort helps drive the fire and pain right out . . . tired muscles relax in grateful relief. A world of difference in a few minutes. See how Ice-Mint helps soften up corns and callouses too. Get foot happy today, the Ice-Mint way. Your druggist has Ice-Mint.

OBITUARIES

The Rev. George T. McCarthy.

The Rev. George T. McCarthy, 69 years old, founder and pastor of St. Margaret Mary church, died yesterday in St. Frances hospital, Evanston. A solemn requiem high mass will be celebrated tomorrow morning at 10:30 o'clock in the church, at 7325 North Claremont avenue. The Rev. Mr. McCarthy, born in Grand Haven, Mich., left a Harvard, Ill., parish on July 22, 1918, to become a chaplain with the American expeditionary force in France, where he was cited for bravery after being both wounded and gassed. He was a former national chaplain of the Military Order of the Purple Heart.

Mrs. Virginia Paul.

Scores of state officials and Republican party leaders attended the funeral yesterday of Mrs. Virginia Paul, who died Sunday. Mrs. Paul was active in the winning campaign of Gov. Dwight H. Green and was the Chicago secretary of Rodney H. Brandon, state director of public welfare. She was 36 years old and lived at 618 Roscoe street. Surviving are her husband, George, and a son, George Jr. Services were held in the chapel at 5501 North Ashland avenue.

The Rev. Joseph M. Gallivan.

The Rev. Joseph M. Gallivan of the American Province of the Servite Order in Chicago, who formerly was attached to St. Anthony's parish here, died yesterday after a week's illness in Ottawa, Ont., where he was visiting. He was 31 years old. Father Gallivan, a native of Torbolton, Ont., is survived by his mother in Torbolton, three brothers, and two sisters.

Frank Loeber.

Frank Loeber, an employé of Marshall Field & Co. for 39 years, died yesterday in St. Luke's hospital. Mr. Loeber was 70 years old. Surviving are his widow, Anna, and a son. Mr. Loeber's home was at 2017 Bradley place. Funeral services will be at 2 p. m. Friday in the chapel at 3807 Lincoln avenue.

William B. Pine.

Okmulgee, Okla., Aug. 25 (AP).—William B. Pine, 64 years old, millionaire independent oil operator who served one term in the United States senate and again was the Republican senatorial nominee, dropped dead in his office today.

Mrs. Harry E. Scheck.

Funeral services for Mrs. Harry E. Scheck, wife of the United States labor conciliator for the middle west, will be held at 2 p. m. tomorrow in the Grace Evangelical church, 60th street and Albany avenue. Mrs. Scheck died in the Passavant hospital Monday. She was 52 years old. Mrs. Scheck was active in social welfare work thruout the city and a member of the Woman's Trade Union league. Surviving are her husband, 5619 South Mozart street; a daughter, and a son.

Harold E. Rucavado.

Harold E. Rucavado, 45 years old, consul general of Costa Rica, died yesterday after a short illness in his home at 9421 Vanderpoel avenue. He had been the Central American republic's consul in Chicago since 1931. He was a son of Dr. Francisco Rucavado of San Jose, Costa Rica. His mother was the former Sue O'Reilly of Chicago. His widow, Marie, survives. Services will be held at 10 a. m. tomorrow from the residence to Our Lady of Grace church.

Mrs. Georgia Flagler.

Services for Mrs. Georgia Flagler, 66 years old, a resident of the south side of Chicago for 50 years, will be held at 2 p. m. tomorrow in the chapel at 5522 South Halsted street. Mrs. Flagler died Monday in St. Anne's hospital after a long illness. She leaves a son, Elmer E. Flagler, western advertising manager of the New York News in Chicago, and two sisters, Mrs. Alice Klein of Chicago and Mrs. Josephine Nichols of Long Beach, Cal.

Mrs. Anna White.

Mrs. Anna White, 73 years old, mother-in-law of Alderman Bernard J. O'Hallaren [18th], died yesterday in her home at 7914 May street. Mrs. White, a resident of Chicago for 40 years, was the widow of Richard B. White. Surviving are two sons, and four daughters. Services will be at 10 a. m. tomorrow from the chapel at Halsted and 76th streets, to St. Sabina's church.

Miss Juliet Learned.

Funeral services for Miss Juliet Learned, sister of the late Edwin J. Learned, treasurer of Reid, Murdoch company, will be held at 2 p. m. tomorrow in her home at 780 East Deerpath, Lake Forest. Miss Learned died Monday in her home.

THIRTEEN HURT AS STREET CAR HITS BUS IN LOOP

Thirteen persons were slightly injured yesterday when an east bound Harrison street car brushed the side of a west bound Douglas park bus of the Chicago Motor Coach company at Van Buren and Clark streets. The injured were all on the bus, which was standing still. All were taken to their homes after being treated except Mrs. Bessie Dickstein, 48 years old, of 7258 Yates avenue, who was taken to St. Luke's hospital.

Joseph Kmiecik, 35, a machinist living at 4524 South Avers avenue, died in Holy Cross hospital yesterday of injuries suffered Monday night when he was struck by an automobile at 47th street and Springfield avenue. The driver was Joseph Miles, 19, of 2259 35th street.

Up to 4 p. m. yesterday, 457 persons had been killed by automobiles in Cook county since Jan. 1. Of these, 352 were killed in Chicago, where 13,276 were injured in the same period.

[ADVERTISMENT]

KIDNEYS MUST REMOVE EXCESS ACIDS

Help 15 Miles of Kidney Tubes Flush Out Poisonous Waste

If you have an excess of acids in your blood, your 15 miles of kidney tubes may be overworked. These tiny filters and tubes are working day and night to help Nature rid your system of excess acids and poisonous waste.

When disorder of kidney function permits poisonous matter to remain in your blood, it may cause nagging backache, rheumatic pains, leg pains, loss of pep and energy, getting up nights, swelling, puffiness under the eyes, headaches and dizziness. Frequent or scanty passages with smarting and burning sometimes shows there is something wrong with your kidneys or bladder.

Kidneys may need help the same as bowels, so ask your druggist for Doan's Pills, used successfully by millions for over 40 years. They give happy relief and will help the 15 miles of kidney tubes flush out poisonous waste from your blood. Get Doan's Pills.

MAYOR TESTIFIES AT HEARING ON FOUR LOOP BARS

After testimony by Mayor Kelly and others involved, the liquor license appeal commission yesterday took under advisement the request of Albert Greenfield and Milton Schwartz for restoration of licenses to their four loop bars.

The licenses were revoked several weeks ago after the mayor had received a letter from Lieut. C. S. Duggan of the naval intelligence department, stating two under-age sailors had been served with drinks in one of the four places owned by the two men.

Lieut. Duggan testified he believed the mayor had been too stringent in revoking the licenses.

THROUGH THE YEARS

this superb tasting mineral water never changes.

Mountain Valley
- stimulates kidney action
- soothes bladder irritation
- combats hyper-acidity
- aids in rheumatic distress

Ask for free booklet

MOUNTAIN VALLEY MINERAL WATER

From HOT SPRINGS, ARK.

739 W. Jackson Blvd. MONroe 5460

Established in Chicago Over 33 Years

2,000 OIL REFINERY WORKERS STRIKE IN EAST CHICAGO

Some 2,000 workers in three oil refineries in East Chicago, all members of the CIO Oil Workers' union, went on an unofficial strike yesterday afternoon and tied up production of aviation gasoline and other fuels. The companies are Socony-Vacuum, Sinclair, and Cities Service.

M. B. Roberts, secretary of the union, which called the walkout a "holiday," said the men were being discriminated against in this area while the same companies were granting raises elsewhere. He said the union is demanding a 10 cents an hour wage increase. The negotiations were getting nowhere, he asserted. He added that the union had not authorized a strike.

Maintenance crews were left at work in the three plants.

BEAUTY *Softens Sorrow*

. . . that's why we send flowers. They speak more comfort than a thousand words.

George Wienhoeber INC. FLORIST
41 S. Wabash 28 N. Michigan
all phones: RANDOLPH 3700

UNDERTAKERS.

Lain & Son
Funeral Service Information

SOUTH SIDE CHAPEL
63D AND HARVARD-AVENUE.
PHONE WENTWORTH 0025.

WEDNESDAY.
HAYNES—Clara A. 2 p. m. at chapel.

THURSDAY.
MORILLON—Albert A. 3 p. m. at chapel.
MORRIS—Mae J. 11 a. m. at chapel.

SERVICES TO BE ARRANGED.
HEATHMAN—William.

NORTH SIDE CHAPEL
5501 N. ASHLAND-AVENUE.
PHONE LONGBEACH 2646.

THURSDAY.
BULL—Julia D. 3 p. m. at chapel.

C. H. JORDAN & CO.
FUNERAL HOME. 200 E. ERIE-ST.
88 YEARS' SERVICE

SKEELES-BIDDLE.
7838 Cottage Grove. Radcliffe 0220.

MONUMENTS AND MAUSOLEUMS.
CEMETERY MARKERS, MONUMENTS AT savings. Sears-Roebuck. State-st. Basement

DEATH NOTICES

In Memoriam.

KOSTOCK—Martha V. Kostock. In loving memory of our beloved wife and mother, who passed away one year ago today.
HUSBAND AND CHILDREN.

SCOTT—Mary E. Scott, nee Southwick. In loving memory of our dear mother and grandmother, who passed away 10 years ago today.
DAUGHTER AND GRANDCHILDREN.

WIDNER — Robert C. Widner, 1940. In cherished memory. HIS HUNCHY.

Fraternal Notices.

McCARTHY—The Rev. George T. McCarthy, late chaplain. Members attired parade day dress, meet at 7325 N. Claremont avenue at 8 p. m. Wednesday, Aug. 26. Signed, La Salle General Assembly, Fourth Degree.

THOMAS J. TURNER LODGE, NO. 409, A. F. & A. M.—Brethren will assemble at the lodge hall on Thursday, Aug. 27, at 1 p. m. for the funeral of Brother Albert Morillon. Services at chapel, 63d and Harvard at 3 p. m.
IRVING BARTH, W. M.
M. CONNER, Secretary.

AMATO—See Frances Spizziri notice.

ANDERSON—Anna Anderson of 115 W. 111th place, Aug. 25, 1942, wife of the late Anton, dear mother of Mrs. Edith Perrie and Mrs. Mamie Solfisburg. Resting at chapel, 214 E. 115th street. Services Thursday, Aug. 27, at 2 p. m. Interment Oak Hill.

ARMSTRONG—Henry J. Armstrong Jr., son of Catherine and the late Henry J. Armstrong, father of Harry J. Jr. and Herbert Mills Armstrong, brother of Mrs. J. J. Bransfield, Mrs. Bernadina McMahon, and the late Philip Armstrong. Funeral from home for funerals, Erie at Wabash, Thursday, Aug. 27, 1942, at 9:30 a. m., to Holy Name cathedral. Interment Calvary.

BENCUR—Mary Bencur, Aug. 23, fond mother of Matthew Jr., mother-in-law of Cora Bencur and Andrew Champor Sr. Services Thursday, Aug. 27, at 1:30 p. m. at chapel, 659 W. 18th street. Interment Bohemian National cemetery.

BONDICI — Jennie Bondici, nee Titone, beloved wife of Anthony, fond mother of Mrs. Rose Ciara, Angelo Cappitelli, Mrs. Vita Armato, Mrs. Josephine Ragusa, Mario, and Vincent. Funeral Friday, 8:30 a. m., from chapel, 5908 W. Roosevelt road, to St. John Bosco's church, McVicker and Belden avenues. Interment Mount Carmel. Information, Mansfield 0120 or National 2261.

DEATH NOTICES

BRUTLAG—Sophie Brutlag, beloved wife of the late William F., fond mother of Mrs. Martha Multog, Mrs. Olga Olsen, Richard Stogentine and Arthur Brutlag. Funeral Friday at 2 p. m. from funeral home, 2035 Ridge road, Homewood, Ill., 2:30 p. m., to Salem Lutheran church. Interment Matteson.

BUELOW—Minnie Buelow, nee Sahs, beloved wife of the late Louis, dear mother of Walter, Arthur, Mrs. Clara Iversen, and Mrs. Ella Gutknecht, grandmother of four grandchildren, sister of Mrs. Louise Sahs, Mrs. Emma Sahs, Frank, the late Mrs. Mary Hauk, Mrs. Ida Fork, John and Fred Sahs. Services Thursday, 2 p. m., at funeral parlors, 1939 W. 35th street. Interment Woodlawn.

BULL—Julia D. Bull of 4731 N. Kilpatrick avenue, Aug. 25, 1942, wife of the late Silas H. Bull, mother of Adelaide E., sister of Woodward Shields. At chapel, 5501 N. Ashland avenue, where services will be held Thursday, Aug. 27, at 3 p. m. Interment Ridgewood.

BURTON—Byron B. Burton, dear father of Clyde, Ward, and Olive. Resting at chapel, 851 E. 75th street, where services will be held Thursday, 2 p. m. Interment Evergreen cemetery.

CALLAGHAN—See Grover J. O'Callaghan notice.

CAMIS—Walter E. Camis, Aug. 24, of 3510 S. California avenue, beloved father of Florence Victor and Edward Camis, grandfather of Jeanne, Edward, Diane, and Valerie. Services Thursday, Aug. 27, at 1:30 p. m. at chapel, 214-216 S. Western avenue, at Jackson boulevard. Interment Forest Home. Member of Eagle Humboldt lodge, No. 402, I. O. O. F., and Logan Square lodge, No. 891, A. F. & A. M. Odd Fellows and Masonic services at chapel.

CAPPITELLI—See Jennie Bondici notice.

COLFER—See Marilyn Ann Reese notice.

CORNILS—Eva Ella Cornils, nee Bolsby, Downers Grove, loving wife of Herman, fond mother of Corp. Albert and Lieut. Verne Cornils. Services Aug. 27, 2:30 p. m., at funeral home, 4920 Main street. Interment Clarendon Hills.

DRISCOLL — Mary Driscoll, nee Moriarty, dearly beloved wife of Daniel J., fond mother of Mrs. Alice Ekstrom and Daniel Jr., sister of Mrs. Kathleen O'Shea, daughter of the late Michael and Alice Harris Moriarty. Funeral Friday, Aug. 28, at 9:30 a. m. from residence, 1307 S. Euclid avenue, Berwyn, Ill., to St. Mary of Celle church. Interment Mount Carmel.

DUNK—Carman W. Dunk of 727 N. Leamington avenue, beloved husband of Mildred, nee Hansen; loving father of Richard, brother of Howard and Thomas. Services Friday, Aug. 28, 2 p. m., at funeral home, 5018-20 Chicago avenue. Burial Oakridge.

FLAGLER—Georgia Flagler, Aug. 24, beloved wife of the late Frank, fond mother of Elmer E. Flagler, sister of Mrs. Alice Klein and Mrs. Josephine Nichols of Long Beach, Cal. Resting at chapel, 5522 S. Halsted street, where services will be held Thursday, 2 p. m. Interment Cedar Park.

GAEBE—Louise Gaebe of 5481 Harper avenue, beloved wife of Henry W., fond mother of Erwin, Hilma Wasem, Henry, Frances Peppler, Louise Sullivan, and Herman, fond sister of Annie Gaebe and Lizzie Goldstein. Services Wednesday, 8 p. m., at chapel, 5203 Lake Park avenue. Interment New Salem, N. D. Hyde Park 0014.

GRABOWSKI—Frances Grabowski, nee Kaminski, beloved wife of John, dear mother of Al, Nettie, Veronica, Monica, Jean, Frances, Lucille, Leonard, and Angela, mother-in-law of Raymond Moore. Funeral Thursday, 9:30 a. m., from residence, 3353 S. Aberdeen street, to St. Mary of Perpetual Help church. Interment Resurrection cemetery. Information, Yards 6424.

GRUNER—Albert A. Gruner, late of 3318 Cullom avenue, beloved husband of the late Anna Gruner, dear father of Albert Jr., brother of Charles and the late Henry, William, and Ida McCormack. Funeral Thursday, 9:30 a. m., from chapel, 3224 Montrose-av., to Our Lady of Mercy church.

HARRISON—Mack S. Harrison, Aug. 25, 1942, of 7227 Constance avenue, husband of Eula W. Harrison, father of Forrest M. Harrison. Friends may call at 4227 Cottage Grove avenue until 4:30 p. m. Wednesday. Services and interment Memphis, Tenn.

HAASE—Gustave B. Haase of 5808 N. Washtenaw avenue, beloved husband of Frieda, nee Bode; fond father of Hanna Stenbeck, Leona Kohnen, and Ella Grafflund, dear brother of Charles, William, Johanna, and Marie Kusterer, grandfather of five. At chapel, 3905-07 Lincoln avenue, where services will be held Thursday at 1:30 p. m., under auspices of Constellation lodge, No. 892, A. F. & A. M. Interment Acacia Park.

HEATHMAN—William Heathman, 8249 Langley avenue, Aug. 25, 1942, beloved husband of Lula Heathman, fond father of Mrs. E. C. Acker and Dorothy. At chapel, 63d and Harvard. Funeral notice later. Member of local No. 134, I. B. of E. W.

HENSCHEL—Anna H. Henschel, wife of the late William, mother of Caroline, Mrs. Martha Erdmann, Mrs. Lillie Walters, Mrs. Dorothy Smokel, and the late Mrs. Anna Witt. Resting at funeral home, 203 S. Marion street, Oak Park. Services Thursday, Aug. 27, 2:30 p. m., at St. John's Lutheran church, Forest Park. Interment Concordia cemetery.

JOYCE—Nora Flaherty Joyce, beloved wife of Thomas, loving mother of Marguerite, Josephine, Helen, and Thomas, fond sister of Marie and William Flaherty. Funeral Friday at 9 a. m. from her late residence, 9123 Loomis boulevard, to St. Margaret's church. Interment Holy Sepulchre cemetery. Stewart 7700.

KONCEL—Anna Koncel, 5228 S. Wolcott avenue, beloved mother of Frank, Ben, Mary Dubsky, John, Anna Fuchs, Joseph, and Edward. Funeral Friday, 8:45 a. m., from chapel, 5218 S. Kedzie avenue, to St. Rose of Lima church. Prospect 3810.

KORZENIECKI—Peter L. Korzeniecki, beloved husband of Pauline, fond father of Loretta Groszek, Sister M. Margaret, S. N., Thomas, Margaret, Peter Jr., Gerald, and Donald. Funeral Thursday at 10 a. m. from residence, 12219 Parnell avenue, to Assumption B. V. M. church. Interment Holy Cross cemetery. Pullman 6891.

KUTTA—John W. Kutta, dearly beloved father of Margaret, fond brother of Ignatz, Frank, Rose Williams, and the late Anton, Joseph, Mary Dampf, and Antoinette Zithammel. Resting at funeral home, 4138 W. North avenue. Services 2 p. m. Thursday, Aug. 27. Interment Bohemian National cemetery. Information, Belmont 6812.

LEARNED—Juliet Learned, Aug. 24, of 870 E. Deerpath avenue, Lake Forest, Ill., sister of Alice Louise Learned of Portland, Me., and the late Edwin J. Learned. Funeral at residence Thursday, Aug. 27, 2 p. m. Interment Lake Forest cemetery. Eastern papers please copy.

LESMAN—Philip Lesman, beloved husband of Lena, dear father of George, Mollie, and Charles, loving grandfather of Bob and Joanne. Services Wednesday, 11 a. m., at chapel, 5206 Broadway. Interment Dorshe Tov, Waldheim. Please omit flowers.

LIEBMAN—Leah Liebman, nee Dattelzweig, of the Somerset hotel, beloved wife of Abraham J., dear sister of Charles. Services Thursday, 11 a. m., chapel, 5206 Broadway. Entombment Rosehill mausoleum.

LOEBER—Frank E. Loeber, beloved husband of Anna R., nee Weishar; fond father of Frank M. and the late Charles E., brother of Paul C. Member of Royal League Funeral Friday, 2 p. m., at chapel, 3807 Lincoln avenue. Interment Rosehill.

LUECHT—William Luecht Sr., beloved husband of Ida [nee Mielke], loving father of Evelyn, Marcella Brygal, Charles, and William Jr., father-in-law of Vincent Brygal, Winifred, and Roma, fond brother of Mrs. Emma Voight. Resting at chapel, 2315 S. California avenue, until Friday, Aug. 28, 11 a. m.; will lie in state at St. Mark's Ev. Luth. church, 23d and S. California avenue, until time of services, Friday, 2 p. m. Interment Concordia. Member of Funeral Services associated.

MALLEN—George Mallen, late of 5726 Green street, beloved husband of Frances King Mallen, father of Pvt. Howard, Richard, Mrs. Frances Fish, Mrs. Mildred Carmody, Mrs. Adeline Carmody, George Jr., and Earl Mallen, brother of Mrs. Theresa Faulkner and Arthur. Funeral Friday, 9:30 a. m., from funeral home, 5438 S. Halsted street, to Visitation church. Interment St. Mary's cemetery. Boulevard 0662.

MARTIN—Harry W. Martin, beloved husband of Jessie, nee Knott; son of Theda and the late Marshall Martin, brother of Mrs. Mattie Peal, Horace, Herman, T. M., and Marcus Martin. Funeral Thursday, Aug. 27, 1942, 2 p. m., at chapel, 2346 Madison street. Interment Mount Greenwood.

MUTSCHLER — Richard Mutschler, beloved husband of Mildred Mutschler, nee Wegner; fond father of the late Richard Jr., brother of Gus, Hattie Czichilski, Agnes Wirch, Edward, and Lillian Zionek. Resting at his residence, 3606 W. 56th place until 12 noon Friday, Aug. 28. Services at Grace Evangelical church, 60th street and Albany avenue, at 2 p. m. Interment Bethania.

McCARTHY—The Rev. George T. McCarthy, pastor of St. Margaret Mary church, son of the late James P. and Nora Scanlon McCarthy, fond brother of Mrs. Mary Barry, Miss Florence McCarthy, and the late Dennis McCarthy and Catherine Savage. Resting at rectory, 7325 N. Claremont avenue until Wednesday afternoon and then in state at St. Margaret Mary church, where Solemn Requiem High Mass will be celebrated Thursday, at 10:30 a. m. Burial at Calvary.

McKAY—Florence L. McKay, beloved daughter of William L. and Florence, nee Moore; sister of Sister Mary Imeldine, B. V. M., William McKay, Mrs. Dorothy Habich, Mary and Betty McKay. Funeral Thursday, Aug. 27, 1942, 9:30 a. m., from chapel, 2346 W. Madison street, to Most Precious Blood church. Interment Mount Carmel.

DEATH NOTICES

MORILLON—Albert A. Morillon, 7636 Evans avenue, Aug. 25, 1942, beloved husband of Nettie Morillon. At chapel, 63d and Harvard, where services will be held Thursday, Aug. 27, at 3 p. m. Interment Cedar Park. Member of Thomas J. Turner lodge, No. 409, A. F. & A. M.

MORRIS—Mae J. Morris, 7430 Lafayette avenue, Aug. 25, 1942, beloved wife of Malbourne J. Morris, sister of David Christie, Mrs. Annie Mundt, Mrs. Jennie Downing, Mrs. Elizabeth Delberta, Edward Christie, the late William Christie and Christine Nelson. At chapel, 63d and Harvard, where services will be held Thursday, Aug. 27, at 11 a. m. under auspices of Normal Park chapter, No. 211, O. E. S. Interment Oak Woods, Wilmington, Ill.

NOLAN—James J. Nolan, Aug. 23, beloved husband of Mary, father of Charles and Alice Nolan, brother of Richard and William Nolan. Member of Fort Dearborn post, American Legion. Funeral from chapel, 7705 Cottage Grove avenue, Wednesday, Aug. 26, 10 a. m., to St. Dorothy's church. Burial Holy Sepulchre.

NOWAK—Henry Nowak, beloved husband of Lorraine, son of Mary and Sebastian Wojtyczka, brother of Dr. John, Joseph, and Frank Nowak, and Walter Wojtyczka and Mrs. Lillian Dudek. Funeral Thursday from chapel, 2654 W. 21st street, at 10:30 a. m., to St. Ann's church. Interment Resurrection. Lawndale 3670.

O'CALLAGHAN—Grover J. O'Callaghan, beloved son of the late Dennis and Mary [nee Broderick], dear brother of Mrs. Julia Bagley, Mrs. Katherine Dillon and Mrs. Mollie Martin. Funeral Thursday, 9 a. m., from residence, 5361 Washington boulevard, to St. Thomas Aquinas church. Burial Calvary. Austin 1137.

OPIELINSKI—Michael Opielinski, Aug. 23, 1942, beloved husband of Frances, dear father of Veronica Schulz, George, Walter, Chester, and Raymond. Funeral Thursday, Aug. 27, at 9:30 a. m., from funeral home, 3358 N. Lawndale avenue, to St. Wenceslaus' church. Interment St. Joseph's.

PARKER—Mimi Majesty Parker, suddenly, Aug. 23, sister of George, Frank, Jack, John, and Albert Majesty. Funeral Friday, 9 a. m., at chapel, Maple avenue at Grove street, Evanston.

PASSENHEIM—Frieda A. Passenheim, nee Ihlenfeld, beloved wife of Fred W., dear mother of Arlene and Pearl, sister of Hattie Spruth, Alma Knust, Emma Rosenau, Olga Brown, Elsie Lenik, and the late Herbert. Funeral Thursday, 2 p. m., at funeral home, 1458 Belmont avenue. Interment Rosehill. Member of Constellation chapter, No. 681, O. E. S.

PASVOGEL — Caroline Pasvogel [nee Tarnow], 1308 Brown street, Des Plaines, Ill., beloved wife of the late Fred, dear mother of Amanda Groth, Emma Wagner, Walter, William, and Irving Schumann, grandmother of nine grandchildren and five great-grandchildren, sister of Bertha Kriemann. Resting at funeral home, Lee at Perry streets, where services will be held Thursday, 2:30 p. m. Interment Town of Maine.

PEARSON—Mary Burgess Pearson, Aug. 25, 1942, wife of Sidney J. Funeral Thursday, 8:30 a. m., from mortuary, 1750 W. 35th street, to St. Agnes' church. Burial Holy Sepulchre. Lafayette 1664.

RADVIKUS—Joseph Radvikus, Aug. 23, 1942, beloved husband of Anna [nee Wendell], fond father of Ernest, Anna, Lillian, Edna, Helen, Albert, and the late Michael and Adolph, grandfather of two grandchildren. Funeral Thursday, Aug. 27, at 1:30 p. m., from late residence, 5746 S. Justine street, to St. Martini's Ev. Luth. church, 51st street and Marshfield avenue. Interment Bethania cemetery.

REESE—Marilyn Ann Reese, age 5 years, darling daughter of Harold and Helyn Colfer Reese. Funeral Thursday, Aug. 27, at 10:30 a. m., from parents' residence, 1832 N. Nagle avenue, to St. Giles' church. Interment Mount Carmel. Merrimac 9890.

ROBINSON—Ambrose I. Robinson, suddenly, Aug. 23, 1942, beloved husband of Mary, nee Faure; fond father of Alice, Loren, and James Robinson, brother of Mrs. Katherine DeWar and Mrs. Mary Callahan. Member of Ben Hur lodge, No. 818, A. F. & A. M., and Molders' local, No. 233, A. F. of L. Funeral at residence, 1046 N. Karlov avenue, Friday at 2 p. m. Interment Irving Park Boulevard. Mul. 4400.

ROSSETER—Edward Clark Rosseter of 10910 Prospect avenue, Aug. 22, 1942, husband of the late Jeannette Kearny Rosseter, brother of Louise Rosseter, father of Frank S., James K., and Mrs. Mabel R. Naylor, grandfather of Stuart, Marjory, Mary, Jean, Marjorie-Virginia, and Edward, great-grandfather of Edward, Louise, and Frank. Services at chapel, 4227 Cottage Grove avenue, Wednesday, Aug. 26, 3 p. m. Interment Kewanee, Ill.

RUCAVADO—Harold E. Rucavado, beloved husband of Marie Morand Rucavado, consul general of Costa Rica. Funeral Thursday, Aug. 27, at 10 a. m., from his late residence, 9421 S. Vanderpoel avenue, to Our Lady of Grace church. Burial Calvary. Kedzie 2394.

SALERNO—Dr. Marie G. Salerno [Tortoriello, late of 724 De Koven street, beloved wife of Robert [Bob] Tortoriello, beloved mother of Theresa, loving daughter of the late Rosario and Theresa, fond sister of Ralph, Joseph, Anthony, Rosario, Frank, George, and Philip. Funeral Saturday, Aug. 29, 9 a. m., from chapel, 813 W. Taylor street, to Guardian Angel church. Interment Mount Carmel. Mon.0449

SCULLY—Catherine O'Connor Scully, Aug. 25, 1942, wife of the late John, fond sister of Margaret of Buckley, Hanna Powers, Michael, and Cornelius O'Connor of County Cork, Ireland, and the late Andrew and Mary O'Connor. Funeral Thursday, 10 a. m., from mortuary, 1750 W. 35th street, to Our Lady of Good Counsel church. Burial Holy Sepulchre. Lafayette 1664.

SELIG—Ida Jungkans Selig [nee Sengstock] of 5214 W. 24th place, Cicero, beloved wife of the late William, fond stepmother of Lillian Maier, Emma Swangren, and Henry Selig, dear sister of Otto, Amalia, and Martha Sengstock. Resting at funeral home, 5128-30 W. 25th street. Services Thursday, Aug. 27, at 2 p. m., at Redeemer Ev. Luth. church, 23d street and 53d avenue. Interment Concordia. Canal 2659.

SPIZZIRI—Frances Spizziri, nee Amato, loving mother of Jo Ann and Frances Lou, daughter of Tony and Brigida Amato, sister of Don Amato and Theresa Di Buono. Funeral Friday, 8:30 a. m., from funeral home, 619 S. Ashland boulevard, to Holy Trinity church. Interment Mount Carmel.

STAPLETON — Thomas Stapleton, beloved husband of the late Anna, fond father of Margaret Little, Thomas, and Helen Bogan. Funeral Thursday, Aug. 27, at 10:30 a. m., from chapel, 3246 W. Jackson boulevard, to Resurrection church. Burial Mount Carmel. Kedzie 2394.

STEINHAUSER—Margaret K. Steinhauser, nee Stengel, wife of the late Charles, mother of Fred, William, Emma, Helen, grandmother of Gathel and Richard, sister of Fred Stengel. Funeral Friday, Aug. 28, at 3 p. m., from chapel, 2944 S. Harlem avenue, Riverside, Ill., to Concordia Lutheran church, Berwyn. Interment Concordia cemetery, Forest Park.

STOPA—John Paul Stopa of 5030 W. 24th place, Cicero, beloved son of Nicholas and Balbina. Funeral Thursday, Aug. 27, at 9:30 a. m., from chapel, 2307 S. Laramie avenue, to St. Valentine's church. Interment Resurrection. Information, Cicero 3005.

TODD—Anna Todd, late of 3350 S. Morgan street, beloved wife of William, fond mother of Virginia, daughter of Mrs. Anna Yurkus, sister of Mrs. Frances Buitkus, Bruno, and Joseph Yurkus. Funeral Friday, Aug. 28, 1942, 8:30 a. m., at chapel, 3319 S. Lituanica avenue. Interment St. Casimir's cemetery.

TORTORIELLO—Dr. Marie G. Salerno Tortoriello, late of 724 De Koven street, devoted wife of Robert [Bob] Tortoriello, beloved mother of Theresa, loving daughter of the late Rosario and Theresa, fond sister of Ralph, Joseph, Anthony, Rosario, Frank, George, and Philip. Funeral Saturday, Aug. 29, 9 a. m., from chapel, 813 W. Taylor street, to Guardian Angel church. Interment Mount Carmel. Mon. 0449.

VEENEMAN — Marcella Ford Veeneman of 7520 N. Claremont avenue, beloved wife of Harry A., fond mother of Harry, Kenneth, James Rieley, Stauart, Mary, and Dorothy, mother-in-law of Anne Sullivan Veeneman and Marie Organ Veeneman, sister of Eugene, Thomas, and Sylvester Ford. Resting at funeral home, 1359 Devon avenue. Funeral notice later.

WALSH—Mary Edna Walsh, beloved wife of William, fond mother of William West, sister of Mrs. Jennie O'Connor and Mrs. Annie Davis. Funeral Thursday at 9 a. m. from mortuary, 1008 E. 79th street, to St. Francis de Paula church. Burial Holy Sepulchre.

WHITE—Anna McAuliffe White, late of 7914 May street, widow of Richard B., loving mother of Thomas, Cathryn Hartigan, Mae McDavitt, Helen Conway, Josephine O'Hallaren, and Jack White, sister of Mrs. N. Dunworth and Mrs. N. Crowe. Funeral Thursday, 10 a. m., from funeral home, Halsted at 76th street, to St. Sabina's church. Interment Holy Sepulchre cemetery. Native of county Limerick, Ireland. Stewart 7700.

WHITE—Patrick White of 4620 Monroe street, beloved husband of the late Theresa, nee Merrick; dear father of Thomas, Andrew, Rose Mary Beier, Loretta Lewis, and Bernice Naughton. Funeral Thursday, 9:30 a. m., from chapel, 4817 Madison street, to Resurrection church. Burial All Saints'. Austin 1137.

WILKOWSKI—Stanley Wilkowski, fond husband of Stephanie Sofinski, fond father of Edward, Albert, Elizabeth, and Alice, brother of Stephen, Frank, Michael, Joseph, Casimir, and William. Funeral Thursday, 9:30 a. m., from chapel, 1734 W. 48th street, to St. Rose of Lima church. Interment Resurrection cemetery.

PLAN 'NEST EGG' TO EASE BURDEN OF STEEPER TAX

Treasury Proposes Post-War Rebates.

Washington, D. C., Aug. 25 (AP).—The treasury asked the senate finance committee today to increase corporation taxes above the record levels previously voted by the house, but proposed to soften the blow by providing for post-war rebates and the establishment of a "nest egg" reserve fund.

Randolph Paul.

In a complicated proposal which left committee members uncertain about its ultimate effect, Randolph Paul, treasury general counsel, urged that the combined normal and surtaxes, which total 45 per cent in the house-approved bill, be raised to 55 per cent and that the 90 per cent tax on excess profits be allowed to stand.

Would Retain 12 Per Cent.

To offset this, however, Paul and other treasury officials suggested that business firms be permitted to retain 12 per cent of the amount of all taxes due from them, for investment in a special type of government bond which they could cash after the war, or for retirement of debts contracted before Jan. 1, 1942.

In addition, the fiscal experts proposed that corporations be permitted to set up in a separate fund administered by the treasury an amount equal to 15 per cent of their net taxable income—a "nest egg" reserve which could be used to make up inventory losses, pay for maintenance repairs deferred because of materials shortages caused by the war program and other specific items.

2 Billions in Reserve.

Sen. Robert A. Taft [R., O.] estimated that the treasury would receive 2 billion dollars yearly from corporations for such a reserve fund. Altho the government would lose in direct revenues the tax that would have been assessed on this amount of income, the government's immediate receipts would be increased and it could use this money for war financing without paying interest on it, other committee members observed.

Chairman Walter F. George [D., Ga.] said the treasury proposals—exclusive of the reserve fund—would provide for an effective rate of taxation of 48.4 per cent on normal and surtax earnings of corporations and of 79.2 per cent on execess profits.

Taft said it was his understanding that immediate treasury receipts would be boosted 750 million dollars yearly by the proposed new rates, but that the government would be building up at the same time a backlog of 1 billion 200 million dollars annually—less the amount of debts business firms paid immediately—which would go back to the corporations after the war when their bonds became negotiable.

George Outlines Plan.

George said that details of the treasury's 12 per cent rebate plan were yet to be presented to the committee, but expressed the opinion that a simple tax credit was proposed which would work this way:

A corporation with a tax liability of $100,000 would simply deduct $12,000, pay $88,000 to the treasury and either pay old debts with the remainder or invest it in the special bonds. If it paid $10,000 in debts, it would be required to buy $2,000 of the bonds. If it had no debts which would fall within the law's definitions, all $12,000 would go into the bonds.

George said that under the treasury proposal there would be "practically no strings" on the expenditure by corporations of the money rebated to them after the war. Previously the treasury had insisted that such rebates must be limited to finance employment producing expenditures.

WPB PENALIZES SCULLY STEEL ON PRIORITY CHARGE

Washington, D. C., Aug. 25 (AP).—The WPB today cited the Scully Steel Products company, Chicago, for violation of priority regulations. The company was forbidden, effective tomorrow, from receiving any stainless steel for two months at its Chicago and St. Paul warehouses.

WPB said that the company sold about 26 tons of carbon plate, alloy and stainless steel on orders carrying no priority rating or low ratings between September, 1941, and last February.

Wabash Asks Approval of Equipment Trust Loan

Washington, D. C., Aug. 25 (AP).—The Wabash railroad company asked the Interstate Commerce commission today for authority to sell 2 million dollars of 2⅛ per cent equipment trust certificates.

THE PURE OIL COMPANY
Preferred Share Dividend
The regular quarterly dividend of $1.25 has been declared on the 5% Preferred Shares, and $1.50 on the 6% Preferred Shares of THE PURE OIL COMPANY, payable in cash on Oct. 1, 1942, to shareholders of record at the close of business Sept. 10, 1942.
RAWLEIGH WARNER
Vice-President and Treasurer

Potatoes Soar to $4.05 Peak at Wholesale

Wholesale potato prices passed the $4 a hundred pounds mark again yesterday, the agricultural marketing service reported. This was the first time since Aug. 6 that the market had reached this level which represents the highest late summer potato prices in a decade and longer, agriculture department statistics showed.

The top price of $4.05 for a hundred pound sack was paid for Idaho Russet Burbanks, a long white potato in large demand for restaurants and hotels, the marketing service said. They are used especially for French fries and for baking.

Cheaper Kinds Available.

The housewife looking for a good, lower priced potato will be able to find a tuber of this description on the market too, the department's news service reported. The market has fairly large supplies of northern cobblers from Nebraska, the Dakotas, Minnesota, and Wisconsin that yesterday ranged from $1.60 to $2.35 a hundred pounds.

On the Chicago Mercantile exchange potato futures rose to 5 cents, a new 1942 peak of $3 a hundredweight in an accelerated trade that involved transfers of 94 carlots. Offerings increased at the higher price, and profit taking brought the market back to $2.98 at the close. The futures contract calls for delivery of Idaho Russets in November, the variety setting the price top in the wholesale market.

Butter Futures Swing.

Butter futures covered a .35 cent a pound range and closed with a net gain of .05 cent with the November delivery at 42.15 cents. Improvement in butter production in the last week brought liquidating selling into the market at the outset but favorable statistics on butter consumption encouraged buying that lifted prices .25 cent above Monday's close.

Egg futures ended unchanged to .1 cent higher with the October delivery recording the gain to close at 35.4 cents a dozen. Wider inquiry for storage eggs and firm wholesale prices were major factors.

Trading in onion futures on the exchange will start Sept. 8 instead of Sept. 1 as previously announced.

MILWAUKEE ROAD FREIGHT HAUL UP 62% IN TWO YEARS

The Milwaukee road in the first six months of this year handled 62 per cent more revenue ton miles of freight than in the first half of 1940 with only 15 per cent more cars, H. A. Scandrett, trustee of the road, said yesterday. Comparison was made with 1940 because war materials were not moving in quantity then.

The movement of 7 billion 382 million ton miles of freight represented an increase of 2 billion 800 million ton miles from the 1940 period, Scandrett explained. [A ton mile is the movement of one ton one mile.]

He said the additional traffic was handled by increasing the average load of each car by 16 per cent, the average number of tons each train hauled by 27 per cent, and the average mileage per day by 38 per cent.

The number of revenue passenger miles handled by the road showed a 74 per cent increase over 1940, Scandrett said.

People and Events

J. T. Callahan has been named western district manager of the B. F. Goodrich company's national sales and service division with headquarters in Chicago, G. E. Brunner, general manager of the division announced yesterday. Callahan has been associated with Goodrich since 1928. He succeeds Walter W. Thomen, western district manager since 1939, who has been called to duty as a major in the office of the chief of ordnance in the war department.

J. T. Callahan.

General Donald Armstrong, newly appointed head of automotive war production in Detroit, will be the guest speaker today at the opening of the Phi Delta Theta convention at the Edgewater Beach hotel.

R. G. Elliott, vice president of Theodore R. Sills & Co., public relations counsellors, has been commissioned a first lieutenant in the army air forces. He will receive officer's training at Miami Beach, Fla.

How many new employees have you in your plant? Statistics show unusually high accident ratios among new workers. An effective safety program will eliminate these losses. Our safety engineers have it—our compensation policyholders think it's great!
Employers Mutual
LIABILITY INSURANCE CO. OF WISCONSIN
CHICAGO
228 N. La Salle St. ANDover 2266

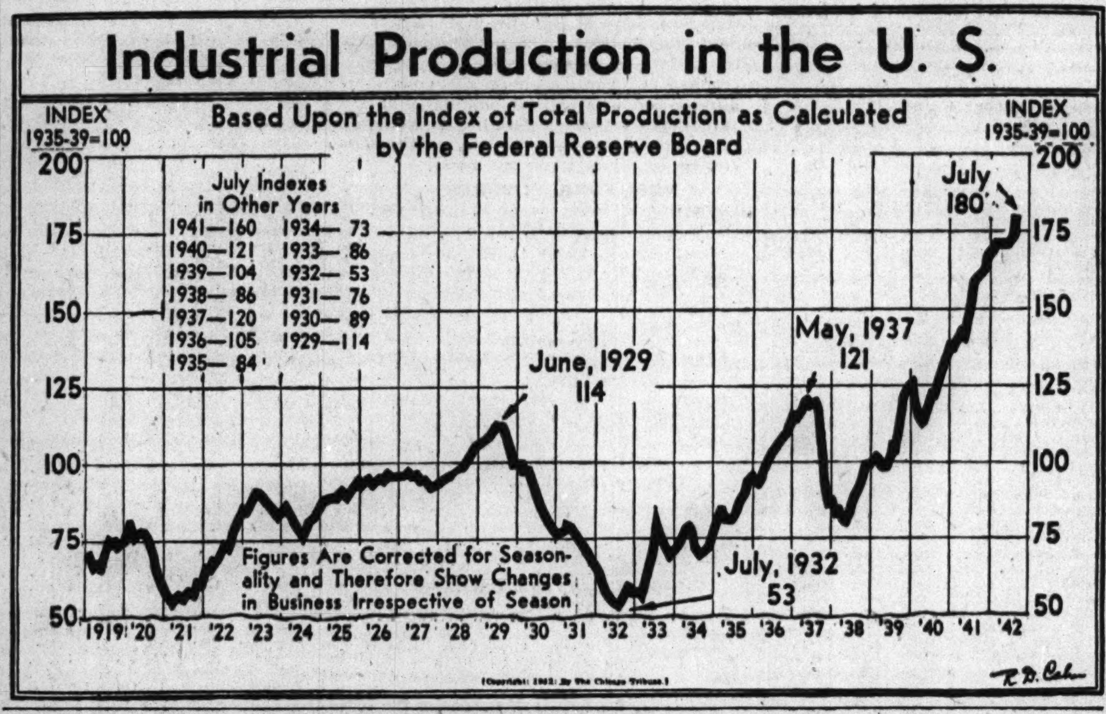

Asks Approval for Liquidation of Columbia Oil

Philadelphia, Pa., Aug. 25 (AP).—The public utilities division of the Securities and Exchange commission today recommended approval of a voluntary plan for liquidation of the Columbia Oil and Gasoline corporation and a $10,346,826 sale of its holdings in the Panhandle Eastern Pipe Line company to the Phillips Petroleum company.

The division recommended further that "whether or not the plan is approved, an order be immediately entered directing a recapitalization of Columbia Oil" to replace its present and preferred and common stock with a new common stock to effect an "equitable redistribution of voting power among its security holders."

Mokan to Gain Control.

The report recalled that Phillips has agreed to sell one-half of the 404,326 shares of Panhandle common [50.1 per cent of the total outstanding] it receives from Columbia Oil to Missouri-Kansas Pipe Line company which has been fighting for control of Panhandle for several years.

Mokan, which holds 42 per cent of the stock, would own 67 per cent after the transaction. The remainder of the stock is held by the public.

The sale to Phillips also would be expected to end the government's anti-trust suit against Columbia Oil over its domination of Panhandle.

Public to Be Benefitted.

"The public will also be benefitted," the report said, "by the effect of the plan in facilitating the integration and simplification of the Columbia Gas" holding company system.

It added that the proposed gas contract between Phillips and Panhandle Eastern is expected to increase the use of gas in the Detroit area, largest Panhandle consumer, and make possible a reduction in rates.

Prior to sale of its Panhandle stock, Columbia Oil is to surrender to Panhandle 10,000 shares of the latter's class B preferred stock for 1 million dollars cash.

Columbia Oil common stockholders are to receive $1 cash for each share. Columbia Oil also will pay all indebtedness, including $9,100,000 debentures now held by Columbia Gas, which will receive all remaining assets as holder of Columbia Oil's preferred stock.

WLB GRANTS PAY BOOST COUPLED WITH BOND SALE

Washington, D. C., Aug. 25 (AP).—The War Labor board has issued its first order directing war bond pay roll deductions, but board officials said the plan virtually was self-imposed and a policy of compulsory bond purchases was not contemplated.

The board ordered pay adjustments for 400 employés in 13 jobbing machine shops in St. Louis and approved a plan directing workers earning $1 an hour or more to subscribe to a pay roll checkoff of at least 10 per cent of their wages for bond purchases. The union involved is the AFL International Association of Machinists.

Start Bond Drive.

Indianapolis, Ind., Aug. 25 (AP).—A three week nation-wide campaign in the rubber and allied industries to achieve a goal of 10 per cent of total pay roll invested in war savings bonds was begun today at the Indianapolis plant of the United States Rubber company.

BUSINESS LOANS
Loans to finance accounts receivable
We make small loans . . . big loans . . . . and loans in between
Industrial NATIONAL BANK OF CHICAGO
Eighty One (81) West Monroe
FRAnklin 8700
Member FEDERAL RESERVE SYSTEM

LIVE STOCK FEEDERS PRESS FIGHT AGAINST CEILINGS 'ON THE HOOF'

Washington, D. C., Aug. 25 (AP).—Live stock feeders and growers associations carried their fight against proposed ceilings on live meat animals to the OPA today with the contention their industry would be thrown into "confusion and chaos" if the ceilings were ordered.

Nineteen western and midwestern cattle, hog, and sheepmen conferred with Deputy OPA Administrator J. K. Galbraith and arranged to talk with Price Administrator Leon Henderson tomorrow. The WPB and the department of agriculture had told the delegation that a decision was "entirely in the hands of the OPA."

B. O. Wilson of Chicago, secretary of the National Like Stock Marketing association, told reporters that reduced production would be the inevitable result of price control of live animals. "Even under a ceiling the government would have to subsidize small packers," he said.

BANK ASKS ICC FOR CHANGES IN RIO GRANDE PLAN

Washington, D. C., Aug. 25 (AP).—The City Bank Farmers Trust company, New York, today asked the Interstate Commerce commission to modify the Denver and Rio Grande Western railroad reorganization to eliminate the proposed $2,250,000 new financing and allocate that amount in common stock to holders of general mortgage bonds. The bank is trustee for the mortgage.

The railroad's earnings for the first six months this year, the bank told the ICC, have "so improved the financial position of the debtor as to obviate the need for any provision for new money requirements."

The bank said that while the "present excellent earnings are unprecedented and may not continue," probably being caused partly by war traffic, it was reasonable to suppose that part of the improvement is traceable to an extensive improvement plan "which has resulted in tremendously increased operating efficiency which can be expected to continue."

NELSON INVITES LABOR TO TELL ALL GRIEVANCES

Washington, D. C., Aug. 25 (AP).—In response to demands of labor for "a place at the top" in the formation of war production policies, Chairman Donald M. Nelson of the War Production board today asked the appointment of a committee of five or six AFL and CIO leaders to meet him and present all their grievances.

Nelson's invitation was made to officials of 18 international unions who, in the course of a two day conference with WPB officials, read to Nelson a resolution demanding increased representation and participation for labor in the war effort.

WPB did not divulge any details of the reputedly strongly worded resolution.

Clinton S. Golden of the United Steel Workers union [CIO] charged that "the large dominant steel companies have consistently shown more regard for their selfish postwar monopolistic interests than for the war."

Glass Makers Found Guilty of Monopoly

Toledo, O., Aug. 25 (AP).—Eight companies, a trade association, and 61 individuals in the glass container industry today were found guilty in United States District court of violating the Sherman anti-trust act.

Rep. James Shanley, named receiver for Hartford-Empire company.

Judge Frank L. Kloeb, smashing what he described as a 26 year old patent monopoly, issued injunctions against all defendants in the civil action.

They thereby were restrained from engaging in practices which he said had allowed an unlawful control of the glass container industry. Corporate defendants were enjoined from holding stock in any other concern in the industry and individuals were enjoined from owning stock in more than one concern and from being or becoming officers or directors in more than one concern in the industry.

Rejects Dissolution Plea.

To stimulate competition in the glass container manufacturing business, Judge Kloeb rejected a government request that Hartford-Empire company of Hartford, Conn., be dissolved. Instead he named Congressman James A. Shanley, a Democrat, of New Haven, Conn., as receiver.

In his 138 page opinion, Judge Kloeb declared:

"From a study of the entire record I am convinced that there has not only been a violation of the anti-trust laws, beginning with the first agreement between Hartford and Empire in 1916, but I am convinced that this violation of the laws was as deliberate as any I can find in a review of anti-trust cases."

Owens-Illinois Convicted.

Other companies convicted with Hartford were: Owens-Illinois Glass company, Toledo, O.; Empire Machine company, Portland, Me.; Hazel-Atlas Glass company, Wheeling, W. Va.; Thatcher Manufacturing company, Elmira, N. Y.; Lynch corporation, Anderson, Ind.; Ball Brothers company, Muncie, Ind.; Corning Glass Works, Corning, N. Y., and the Glass Container Association, Inc., New York City.

Owens-Illinois counsel indicated an appeal would be filed.

Judge Kloeb ruled that the defendants would be enjoined from engaging in interstate commerce unless they [a] comply with the orders of the court; [b] agree to license any one, royalty free, on all present patent and pending applications for patents for the life of the atents, and [c] make available to any one who desires them copies of drawings and patterns relating to suction devices, feeders, forming machines and lehrs.

The judge held that Hartford had acquired from others a total of 317 patents and many of these were competing patents. He further said that in many instances upon acquisition, the patents were shelved and the manufacture of the patented article discontinued.

JOHNSON & HIGGINS
ILLINOIS
INSURANCE BROKERS
Buyers of Insurance for Commerce and Industry
231 SO. LA SALLE ST. · CHICAGO
Telephone: Andover 2456
NEW YORK PHILADELPHIA BUFFALO DETROIT
LOS ANGELES SAN FRANCISCO SEATTLE HAVANA
VANCOUVER WINNIPEG TORONTO MONTREAL

STEEL PAY HIKE RETROACTIVE TO FEB. 15 ORDERED

WLB Says It Follows Long Time Policy.

Washington, D. C., Aug. 25 (AP).—The War Labor board today directed five United States Steel corporation subsidiaries to raise the wages of 250,000 employés 5½ cents an hour, effective as of six months ago, altho the companies contended their contracts at the old wage rate were operative until two weeks ago.

The board's order duplicates the provisions of its order of last month, in the case of Inland Steel and three other independent companies, including maintenance of union membership and check-off of union dues.

The amount of the increase was not contested before the board, and the vote to order the increase was unanimous. Interest centered on the retroactive feature and the vote on this was 8 to 4, the employer members dissenting.

Contract Change Fought.

Opposition to it was built around a contention that contracts cannot be modified by a third party.

The board's announcement said the wage increase was "made retroactive to Feb. 15 in order to maintain the same wage relationship which has existed in the steel industry since 1921." Copies of the opinions in the case were not made public immediately, but from an authoritative source it was learned that the majority opinion on the retroactive provision argues that the courts have recognized that where technical objections go to the form instead of to the substance of a controversy, they must give way to real equities.

The wage contracts with the CIO United Steelworkers of America provided for reopening on 10 days' notice and cancelation on 20 days' notice. The union argued that when the "little steel" dispute went to the board last February it believed the industry generally would accept the decision.

No Notice of Demand.

It contended that for years wage raises and cuts were made effective industry-wide on the same date. For that reason it sent no formal notice to United States Steel until July 21, after the "little steel" decision was reached. The United States Steel corporation argued that it had no notice either from the union or the board that it was to be made subject to the decision involving the four "little steel" companies.

The corporation opposed the union security provisions also, but the board's 8 to 4 decision on those points was generally expected. The employer members voted "no."

The basic [common labor] wage in steel, with the increase, is 78 cents an hour. The subsidiaries directly affected are Carnegie-Illinois Steel corporation, Columbia Steel company, American Steel and Wire company, National Tube company, and Tennessee Coal, Iron, and Railroad company.

OUTPUT OF STEEL WILL BE KEPT UP THRU LABOR DAY

Carnegie-Illinois Steel corporation yesterday assured Donald Nelson, WPB chairman, that its mills in the Chicago and Pittsburgh districts will maintain an uninterrupted flow of steel on Labor day. Inland Steel company, Chicago, announced it will operate on the holiday, and other ingot makers, including Youngstown Sheet and Tube company and Republic Steel corporation, are expected to operate also.

American Airlines to Start Air Service Into Mexico

Regularly scheduled passenger, mail, and express air line service between the United States and Mexico will be started Sept. 5 by American Airlines, Inc., A. N. Kemp, president, announced yesterday. Permission to operate the international route was granted by the Civil Aeronautics board in April.

U. S. Sets Quota of 35,500 Cars for September

[Chicago Tribune Press Service.]

Washington, D. C., Aug. 25.—The Office of Price Administration today announced a quota of 35,500 new automobiles to be rationed in September, including 2,127 for Illinois. It also ordered rented typewriters reutrned to owners.

The OPA disclosed a new policy under which all unused car quotas for previous months, which have been permitted to accumulate, have been recalled. In the future, quotas not used in the month for which they were allocated will be withdrawn at the end of the month.

In August the national rationing quota was only 13,250 cars, but this was supplemented by the accumulated backlog of unused quotas from earlier months.

Reserves Held Back.

In addition to the established quotas for September, there are national reserves of 6,000 cars and state reserves of 5,700 held back to supply needs in excess of quotas, if such need should arise, officials said.

The reserve for Illinois is 350 cars. Other state quotas and reserves, respectively, include Indiana, 1,276 and 197; Iowa, 654 and 105; Michigan, 3,802 and 618; Wisconsin, 812 and 130.

Amendments to automobile and tire rationing regulations were issued, outlining conditions under which ministers and religious practitioners may purchase either tires or a car. They are eligible for either when there is no other adequate means of transportation available.

Call In Rented Typewriters.

The OPA ordered all rented standard model typewriters manufactured since Jan. 1, 1935, returned to rental agencies by Sept. 15 so they may be made available for purchase and use by the armed forces and government departments.

Regulations provide that no new portable or any standard size typewriter made since 1935 may be rented, leased, or loaned. This leaves only used portables and standard model machines made before 1935 available for rental. Persons eligible to purchase typewriters under existing OPA regulations are not affected by today's order, officials said.

TIRE RATIONS CUT

September tire rationing quotas for the Chicago metropolitan area have been slashed, Michael F. Mulcahy, Office of Price Administration director for the area, reported yesterday.

The tire quotas compare as follows:

	Sept.	Aug.
Grade 1 passenger tires	650	958
Grade 2 passenger tires	1,613	2,504
Passenger tubes	5,696	11,525
Truck tires	4,404	5,442
Truck tubes	4,821	5,833
Passenger recaps	6,754	18,119
Truck recaps	4,819	5,837

The automobile rationing allotment for September was set at 794 cars. In August, there had been no allotment because unused balances from preceding months were available.

BAR ARTIFICIAL GAS HEATING TO NEW CONSUMERS

Conversion to Coal Urged by WPB.

[Chicago Tribune Press Service.]

Washington, D. C., Aug. 25.—In a drive to conserve fuel the War Production board today restricted deliveries of artificial gas to new consumers and urged conversion of oil heating apparatus to coal as quickly as possible.

The curb on artificial gas was in the form of an order prohibiting gas deliveries after Sept. 1 for the heating of homes, stores, offices, or factories unless equipment for such heating is installed prior to that date. The order exempts from its provisions places where new heating equipment is installed after Sept. 1 to replace gas burners of the same or larger capacity.

Exempts Some New Buildings.

The order also provides that gas deliveries may be allowed for equipment installed in a new building prior to Nov. 15 provided that such equipment was specified in the construction contract and the foundation of the building is completed before Sept. 1.

Utilities which feel that their capacity and fuel supply are adequate to handle present and estimated future requirements of war industry and unrestricted civilian use may apply to WPB for exemption.

The fuel oil shortage in the east was discussed at a conference attended by officials from New England states and high officials here. WPB Chairman Donald M. Nelson and Price Administrator Leon Henderson both emphasized the seriousness of the fuel oil shortage and the need for increased conversion to coal.

Hits "War of Nerves."

Lieut. Gov. Horace T. Cahill of Massachusetts, representing the governors of Massachusetts, Vermont, and New Hampshire, complained that New Englanders are experiencing a "war of nerves" because of the "failure of frank disclosure by those in authority to tell them what the oil situation is all about."

Henderson reported that no form of fuel oil conservation has been determined yet by the special committee appointed by the President.

Fred Searls, of the War Shipping administration, told of the shipping difficulties and said colliers supplying the east coast with coal may be removed in six or eight months to replace those ships lost which had been carrying bauxite [aluminum ore] from South America to this country and Canada.

International Committee of Bankers on Mexico
Notice of Final Accounting

SUPREME COURT, NEW YORK COUNTY, THOMAS W. LAMONT and others individually and as the International Committee of Bankers on Mexico, Plaintiffs, against THE TRAVELERS INSURANCE COMPANY and others, Defendants

To Depositors under the Deposit Agreement dated July 1, 1922, as modified January 8, 1926, of Bonds, Notes and other Securities, included in the Plan and Agreement, dated June 16, 1922, as modified October 23, 1925, entered into between the Mexican Government and the International Committee of Bankers on Mexico; and

To all other persons, firms and corporations having or claiming to have rights or interests in and to the funds held by the said Committee;

To the Alien Property Custodian, Washington, D. C.;

To the Attorney General of the United States, Washington, D. C.;

To the Secretary of the Treasury, Washington, D. C.;

To the Attorney General of the State of New York, Albany, N. Y.

Pursuant to the order of Honorable Charles Poletti, Referee of the Supreme Court of the State of New York, you are hereby NOTIFIED as follows:

1. The International Committee of Bankers on Mexico (hereinafter sometimes called "the Committee") has filed its account of transactions had and moneys received and disbursed by the Committee from the date of its organization. A summary with respect to said moneys, prepared under the supervision of Price Waterhouse & Co., appears at the foot of this notice. The original of said account may be examined at the office of the Clerk of New York County, Foley Square, Borough of Manhattan, City and State of New York, where it has been filed. Copies of said account have been filed with the following and are available for inspection at:

International Committee of Bankers on Mexico, 14 Wall Street, New York, N. Y.
Guaranty Trust Company of New York, 140 Broadway, New York, N. Y.
Bankers Trust Company, 16 Wall Street, New York, N. Y.
Continental Illinois National Bank and Trust Company of Chicago, 231 South LaSalle Street, Chicago, Ill.
Security-First National Bank of Los Angeles, Sixth and Spring Streets, Los Angeles, California
Morgan Grenfell & Co. Ltd., 23 Great Winchester Street, London E.C. 2, England
Association Suisse des Banquiers, 311 St. Albangraben, Basle, Switzerland

2. The Referee will proceed to take and state said account, and to hear and report upon the rights and interests of the depositors under said Deposit Agreement and of all claimants to the funds held by the Committee.

3. STATEMENTS OF OBJECTIONS to said account must be filed at the office of the Referee, Ninth Floor, No. 598 Madison Avenue, New York, N. Y., on or before October 31, 1942, in default of which any objector failing to file shall be forthwith barred from making objections to said account. Hearings on statements of objections to the account will be held November 16, 1942, at 10 a.m. in the trial room of the Bar Building, 36 West 44th Street, New York, N. Y., and at such adjourned dates as shall be fixed by the Referee.

Such statements of objections must be in writing and subscribed by the objector or his attorney whose mailing address shall appear thereon. A clear and concise statement of the objections and the reasons therefor shall be made. If an oral hearing of such objections is desired, a request therefor must be made in writing at the time of filing such statement of objections, in default of which such objections will be deemed submitted.

4. PROOFS OF CLAIM against the funds received by the Committee must be filed at the office of the Referee above designated, on or before December 31, 1942, in default of which any claimant failing to file shall be forever barred from participating in the distribution of said fund; except that holders of duly deposited bonds, notes and other securities included in the aforesaid Plan and Agreement and Deposit Agreement shall be deemed claimants and need not file proofs of claim. Proofs of claim shall be in writing, shall be duly verified, and shall state the amount of the claim and the details thereof. All proofs of claim shall be subscribed by the claimant whose mailing address shall appear thereon. If an oral hearing of such claim is desired, a request therefor must be made in writing at the time of filing such proof of claim, in default of which such proof of claim shall be deemed submitted. Hearings on proofs of claim, which will include among other things the manner of distribution of moneys available for said security-holders, will be held on February 1, 1943, at 10 a.m. in the trial room of the Bar Building, 36 West 44th Street, New York, N. Y. and at such adjourned dates as may be fixed by the Referee.

5. All those desiring to be heard by the Referee must be prepared to present at the hearings described or at any adjournments thereof directed by the Referee proof of their right to participate in said hearings and proof of their ownership of bonds, notes or other securities included in said Plan and Agreement dated June 16, 1922, as modified.

Dated: July 31, 1942.

DAVIS POLK WARDWELL GARDINER & REED
Attorneys for Plaintiffs,
Office and Post-Office Address,
15 Broad Street,
Borough of Manhattan,
New York, N. Y.

SUMMARY OF RECEIPTS AND DISBURSEMENTS AS OF APRIL 30, 1942

RECEIPTS			
1923 Fund			
Received from Mexican Government	$14,638,565.13		
Received for Interest		$ 684,745.29	
1924 Fund			
Received from Mexican Government	700,000.00		
Received for Interest		141,579.47	
1926 Fund			
Received from Mexican Government	10,692,845.03		
Received for Interest		412,327.93	
Received from Mexican Government (Guaranteed Railways Bonds)	2,674,097.00		
Received for Interest		127,136.23	
Received from National Railways of Mexico	3,198,951.50		
Received for Interest		47,611.59	
1927 Fund			
Received from Mexican Government	11,011,901.00		
Received for Interest		238,376.63	
Interest on Miscellaneous Funds		243,013.76	
Penalties on late deposits	265,408.08		
Totals	$43,181,767.78	$1,894,790.90	$45,[illegible],558.68
DISBURSEMENTS			
Deposited with Paying Agents	$33,014,838.08		
Committee expenses paid	5,776,819.85	$38,791,657.93	
Balance not allocated	$ 4,706,561.94		
Balance in Expense Fund	1,578,338.81	6,284,900.75	$45,076,558.68

STOCKS DECLINE ON BROAD FRONT OVER WAR NEWS

Mild Recovery Holds Dip to Fractions.

New York, Aug. 25 (AP).—The upward trend faded from most parts of today's stock market as the war news from Russia darkened and many potential buyers retired to await the outcome of a big new battle in the Solomon Islands.

Some speculative hesitancy also was attributed to belief that the administration is preparing a real anti-inflation campaign. The tax question, altho exhibiting some hopeful aspects, remained a doubtful market factor.

Leading issues backed away moderately at the start and, tho there were scattered mild recoveries in the final hour, losses were in a large majority at the close.

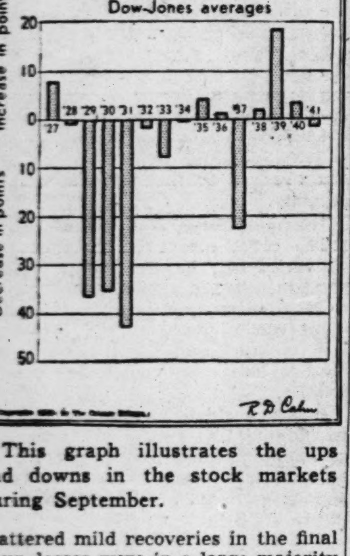

This graph illustrates the ups and downs in the stock markets during September.

Most Declines Are Small.

Declines generally were in fractions, but some setbacks ranged to 1 and 2 points, and a few senior stocks dropped as much as 5 on small turnovers. Activity in low priced issues again accounted for a sizeable portion of volume.

Columbia Gas common equaled its year's low, coming out ⅛ lower on a block of 17,000 shares. Worthington Pump preferreds fell 3 to 5 points to bottoms since 1941 on restricted deals.

Rails, best performers of the last several months, ran into profit taking despite good earnings reports.

CHICAGO TREND IRREGULAR.

The trend of prices was irregular at the close of a session of light trading on the Chicago Stock exchange yesterday. The most active stock, Midland United preferred, had a turnover of only 900 shares and closed with a ¼ point loss at 4⅞. Commonwealth Edison fell ½ point to 18¾. Consumers company A stock closed up ½ point at a new 1942 top of 4. Of the 83 issues involved in the 14,000 share volume, 25 closed higher, 34 lower, and 24 unchanged.

RAILS' INCOME RISES FOR JULY, SEVEN MONTHS

Reports of 136 class 1 railroads to the Interstate Commerce commission yesterday showed an aggregate net operating income of $118,730,968 in July, compared with $93,316,121 in the corresponding month last year. Aggregate net operating income for the first seven months was $551,656,630, compared with $433,822,005 a year ago.

Railroad earnings reported yesterday follow:

July Net Income.		
Illinois Central	$ 2,080,062	$ 860,885
Market Street	67,545	*35,825
New York Central	5,634,821	3,345,118
Norfolk & Western	2,556,964	3,197,791
Pitts. & Lake Erie	278,084	469,277
July Net Operating Income.		
Ann Arbor	53,538	77,154
Rock Island	4,673,592	2,803,040
Santa Fe	8,923,990	6,495,986
Wabash	831,847	999,246
Net Income 7 Months to July 31.		
Illinois Central	11,347,304	6,176,208
Market Street	265,151	*172,460
New York Central	22,251,728	15,203,624
Norfolk & Western	10,783,392	17,183,360
Pitts. & Lake Erie	2,246,510	3,323,009
Net Operating Income 7 Months to July 31.		
Ann Arbor	264,978	377,075
Rock Island	17,293,189	10,495,242
Santa Fe	36,473,298	20,343,461
Wabash	5,155,932	5,336,433

*Loss.

WHAT STOCKS DID

[Tuesday, Aug. 25, 1942.]

NEW YORK STOCKS.

TRIBUNE AVERAGES.

	25 indus.	25 rails.	50 stks.
High	127.44	19.81	73.62
Low	126.83	19.62	73.22
Close	127.00	19.71	73.35
Net change	—0.65	—0.20	—0.43

ASSOCIATED PRESS AVERAGES.

	30 indust.	15 rails.	15 util.	60 stks.
Net change	—0.4	—0.2	.....	—0.2
Tuesday	53.0	17.4	23.9	36.9
Previous day	53.4	17.6	23.9	37.1
Month ago	53.4	16.3	23.5	36.7
Year ago	61.3	18.2	32.4	43.2
1942 high	56.0	17.7	27.3	38.7
1942 low	46.0	14.4	21.1	32.0
1941 high	63.9	19.0	35.5	45.0
1942 low	51.7	13.4	24.5	35.4

60 Stock Range Since 1927:

	1938-'40.	1932-'37.	1927-'29.
High	54.7	75.3	157.7
Low	33.7	16.9	61.8

TRADING FIGURES.

	Aug. 25.	Aug. 26.
Advances	113	211
Declines	326	214
Unchanged	177	192
Total issues	616	617
New 1942 highs	11	41
New 1942 lows	3	3

DOW-JONES AVERAGES.

	30 indust.	20 rails.	15 util.	65 stks.
Opening	107.00	26.83	11.67	35.91
11 a. m.	106.88	26.79	11.66	35.87
Noon	106.82	26.67	11.65	35.81
1 p. m.	106.71	26.72	11.63	35.80
2 p. m.	106.49	26.75	11.63	35.75
High	107.11	26.87	11.68	35.95
Low	106.23	26.65	11.58	35.65
Close*	106.51	26.77	11.60	35.76
Net change	—0.74	—0.23	—0.10	—0.26

Transactions.

[In stocks used in Dow-Jones averages.]

Industrials	35,000
Railroads	27,200
Utilities	31,100
Total	93,300

LONDON AVERAGES.

[London Financial Times.]

	Close.	Net chg.
Industr	104.3	—0.1
Railroads	57.2	.....

NEW YORK STOCK TRANSACTIONS

Tuesday, Aug. 25, 1942.

Shares sold today	345,150	Total sales 1942 to date	66,241,657
Year ago	458,990	Total sales 1941 to date	90,097,089

[Individual stock listings (Stock, div.—Sales 100s. High. Low. Close. Net chge.) not transcribed.]

*Ex dividend. xr—Ex rights. a—Also extra or extras. d—Cash or stock. e—Declared or paid so far this year. f—Payable in stock. g—Paid last year. h—Payable in Canadian funds. k—Accumulated dividend paid or declared this year.

Rates of dividends in the foregoing table are annual disbursements based on the last quarterly or semiannual declaration. Unless otherwise noted, special or extra dividends are not included.

Sales to 11 a. m., 98,600; to 12 noon, 184,200; to 1 p. m., 226,970; to 2 p. m., 264,380; total sales, 345,150 shares.

PHILADELPHIA, Pa., Aug. 25 [Special].—Odd lot purchases by customers on Aug. 24 were 47,030 shares; sales, 40,653, including 535 shares sold short.

BANK STOCKS

CHICAGO.

[Nominal quotations.]

	Yesterday Bid.	Yesterday Ask.	Aug. 25 Bid.	Aug. 25 Ask.
Am National	168	180	168	180
Chicago Title	107	111	107	111
City National	102	106	102	106
Cont'l Illinois	69	71½	69	71½
First National	263	269	264	269
Harris Trust	290	300	290	300
Industrial Nat'l	29	31	29	31
Do pfd	99	102	99	102
La Salle National	61	65	61	65
Northern Trust	470	485	470	485
NEW YORK.				
Bankers Trust	38½	40½	39	41
Bk of Manhattan	15¼	16⅝	15¼	16⅜
Central Hanover	77½	80	77⅝	79⅝
Chase	25⅝	26⅞	25⅜	27¼
Chemical	37⅝	39⅝	37½	39½
First National	1140	1170	1125	1155
Guaranty	239	244	241	246
Irving	10¼	11¼	10⅜	11⅜
Manufacturers Tr	32⅞	34⅜	33¼	34⅜
National City	24⅞	26⅜	25¼	26⅝
New York Trust	69¼	71¾	70	72½
OTHER BANKS.				
Bank of America	31⅝	33⅛	31¼	33¼
First Nat'l Boston	35¾	37¾	35¾	37⅞

FOREIGN EXCHANGE

[Quoted in American cents.]

	Aug. 25.	Aug. 24.	Wk. ago.	Yr. ago.
London	404.00	404.00	404.00	403.50
‡Do	404.00	404.00	404.00	404.00
Canada	89.25	89.43	89.50	89.12½
†Do	90.91	90.91	90.91	90.91
Argentina	23.70	23.70	23.82	23.81
†Do	29.77	29.77	29.77	29.77
Brazil	*5.20	*5.20	*5.20	5.10
India	30.35	30.35	30.35	30.30
Chile	3.75	3.75	3.75	4.10
Mexico	*20.67	*20.67	*20.67	20.70

*Nominal. †Official. ‡Selling price; banks buy at 402c.

RAIL REDUCES LOSS.

The Hudson and Manhattan railroad reported yesterday net loss for July was $39,757, compared with a net loss of $109,484 in the same 1941 month. Net loss for the seven months ended July 31 was $251,119, against a net loss of $556,004 a year earlier.

Commodities

Cotton futures prices soared $1.35 to $1.40 a bale yesterday on news that Sen. John H. Bankhead [D., Ala.] had advised farmers to withhold cotton from the market until the price reached 21½ cents a pound. Spot middling price was quoted nominally at 19.55 cents a pound. Trading in wool tops futures was quieter, the market closing at 0.6 to 1.1 cents lower.

NEW YORK FUTURES.

[Yesterday's closing prices in cents per pound unless otherwise stated.]

Black Pepper.

Closed .03 cent higher to .05 cent lower. September, 6.40; December, 6.55; March, 6.63. Sales, 5 lots.

Cocoa.

Closed unchanged at ceiling prices. September, 8.75. Sales, 9 lots.

Cottonseed Oil.

Closed .08 to .10 higher. September, 13.70; October thru January, 13.60. No sales.

Wool Tops.

Closed .6 to 1.1 cent lower. October, $1.23; December, $1.24; $1.242. Sales, 160,000 pounds. Grease wool—October, 98. No sales.

CHICAGO FUTURES.

CHICAGO BOARD OF TRADE.

Lard.

[Per 100 pounds.]

	Open.	High.	Low.	Close.	Prev. close.
Dec.	$12.90	$12.90	$12.90	$12.90	$12.90

CHICAGO MERCANTILE EXCHANGE.

Butter.

[Cents per lb per car of 19,200 lbs.]

Storage stands.—	Open.	High.	Low.	Close.	Prev. close.
Nov.	42.50	42.35	42.00	42.15	42.10
Jan.	42.45	42.50	42.45	42.50	42.45

Eggs.

[Cents per doz in cars of 12,000 doz.]

Refrigerator stands.—	Open.	High.	Low.	Close.	Prev. close.
Oct.	35.40	35.50	35.35	35.40	35.30
Nov.	35.50	35.65	35.50	35.65	35.60
Dec.	35.65	35.65	35.65	35.65	35.65

Potatoes.

[Dollars and cents per cwt in cars of 36,000 lbs.]

Idaho russets, U. S. No. 1 extras—	Open.	High.	Low.	Close.	Prev. close.
Nov.	2.94	3.00	2.94	2.98	2.95

COTTON FUTURES.

[Cents per pound.]

New Orleans Cotton Exchange.

	Open.	High.	Low.	Close.	Prev. close.
October	18.13	18.47	18.13	18.45	18.17
December	18.41	18.64	18.32	18.63	18.35
January	....	....	....	*18.70	*18.41
March	18.50	18.82	18.48	18.82	18.53
May	....	....	....	*18.92	18.63
July	....	....	....	*18.98	*18.70

New York Cotton Exchange.

	Open.	High.	Low.	Close.	Prev. close.
October	17.95	18.28	17.95	18.25	17.98
December	18.14	18.48	18.14	18.44	18.17
January	....	....	....	*18.49	18.21
March	18.29	18.63	18.29	18.61	18.33
May	18.41	18.73	18.41	18.73	18.45
July	18.48	18.79	18.48	18.78	18.50

*Nominal.

The average price of 15/16 inch middling cotton at the 10 designated markets yesterday, as determined by the Agricultural Marketing administration, was 18.65 cents per pound.

CASH PRICES.

[Wholesale.]

Chicago.

	Aug. 25.	Aug. 24.
Hides, heavy packer, lb.	$ .15½	$ .15½
*Steel scrap, ton	19.3750	19.3750

*Average price Chicago and Pittsburgh.

New York.

[Price per pound.]

Antimony, American	$ .1650	$ .1650
Coffee, No. 7 Rio	.09⅜	.09⅜
Copper, electrolytic	.1200	.1200
Sugar, refined	.0560	.0560
Wool standard tops	1.238	1.232
Other Markets.		
Flour, std pats, brl, Mpls.	$ 5.95	$ 5.95
Lead, lb, E St L	.0635	.0635
Zinc, lb, E St L	.0825	.0825

COMMODITY INDEX.

The Associated Press weighted wholesale price index of 35 commodities:

Yes'day.	Prev. day.	Wk. ago.	Mo. ago.	Yr. ago.
99.39	99.24	99.21	98.30	91.84

Range in recent years:

	1942.	1941.	1940.	'33-'39.
High	99.72	95.12	78.25	98.14
Low	95.54	77.03	68.89	41.44

[1926 average equals 100.]

The Dow-Jones commodity futures index closed at 84.30, up 0.51.

CHICAGO STOCKS

Tuesday, Aug. 25, 1942.

Shares sold today	14,000
Year ago	21,000
Total sales 1942 to date	2,889,000
Total sales 1941 to date	3,536,000

Stock, div.—	Sales, 100s.	High.	Low.	Close.	Net chge.
Allied Lab .55e.	1.50	12	11⅞	12	+ 1
Allis-ChMfg .50e.	1	24⅛	24⅛	24⅛	+ 1
AmPubSvc p 7k.	.10	74¼	74¼	74¼	+ 1½
‡AmRadStS .15e.	1.30	4¼	4¼	4¼	....
Am Tel&Tel 9	1	119½	119½	119½	+ ⅛
Anaconda 1.50e.	1.50	26½	26⅜	26⅜	— ⅜
Armour & Co.	.50	3	3	3	....
Asbestos Mfg	2	¾	¾	¾	....
‡AtcT&SF 3.50e.	1.05	44⅛	43⅝	43⅝	....
Bastian-Bless 1.60	1	15	15	15	— ¼
BelmontRadio .60	1	4¾	4¾	4¾	....
‡Bendix Av 3e.	.50	31⅛	31⅛	31⅛	....
Borg-Warner .80e	1	25⅞	25⅞	25⅞	+ ⅛
Brach&Sons .80	1	10	10	10	— ½
Brown F&W .10e	3	1⅜	1⅜	1⅜	....
Butler Bros	.50	4⅞	4⅞	4⅞	— ⅛
Chi Corp	3.50	1	15/16	1	+1/16
Chi Yell Cab 1.	1.50	11	11	11	— ¼
Chrysler 2.75e.	3	58⅜	58¼	58¼	— 1⅛
ComwlEd 1.25e.	6.50	18⅞	18⅜	18⅜	— ½
Cons Oil .50	1	6⅜	6⅜	6⅜	— ⅛
Consumers Co A.	1	4	4	4	+ ½
Do p	.60	14	14	14	— ⅝
‡Crane Co 1g.	.75	12⅜	12⅜	12⅜	....
Cudahy Pack	.50	10¼	10¼	10¼	+ ⅝
Cunningh D Strs 1	.50	14⅜	14⅜	14⅜	....
Curtiss-Wright 1g	.50	7⅛	7⅛	7⅛	....
‡Deere&Co .35e.	.20	22⅝	22⅝	22⅝	....
DiamTMotor .25e	1	6⅛	6⅛	6⅛	— ⅛
Eastern Air L.	1	26⅛	26⅛	26⅛	+ 1½
ElHousehold .50g	3	3⅜	3⅜	3⅜	+ ⅛
ElginNWatch .75e	1	22¼	22¼	22¼	— ¾
‡FairbksMorse 2a	.20	32⅛	32⅛	32⅛	....
Fitz Simons&C 1	1	8	8	8	....
‡GenAm Trans 1e	.25	36⅝	36⅝	36⅝	....
Gen Elec 1.05e.	4	26⅜	26⅜	26⅜	— ⅛
Gn Fin A p .50.	1	6⅜	6⅜	6⅜	+ ¼
Gen Motors 1.50e	2	38¼	38¼	38¼	— ⅛
Goodyr T&R 1e.	1	19	19	19	— ⅝
HeilemanBr .50e.	1	6⅜	6⅜	6⅜	....
‡Houd-Her B .50e	.20	10⅜	10⅜	10⅜	....
‡Int Harvester 2.	.60	47⅜	46⅞	46⅞	....
Jarvis WB 1.125g	1	6⅞	6⅞	6⅞	— ⅛
Ken-RT&L .375g.	1	5½	5½	5½	....
KyUt 6% p 6	.10	79⅞	79⅞	79⅞	— ⅛
Lib-McN&L .45e.	1.50	4⅜	4⅜	4⅜	....
‡Liquid Carb 1a.	1.15	13⅞	13⅜	13⅜	....
Marsh Field .80.	.50	9¼	9¼	9¼	— ⅛
McCord Rad A.	.30	16	16	16	....
MickelberFd .10e	1	3	3	3	— ⅛
MidWestCorp .40g	5	3	3	3	+ ⅛
Midland Unit p.	9	5	4⅞	4⅞	+ ⅛
Miller&Hart pr pl.	1	6⅜	6⅜	6⅜	+ ⅛
‡MontWard 1.50e	.60	30	30	30	....
Nabco Liquid	1.50	2⅞	2⅞	2⅞	— ⅛
Nash-Kelv .375e.	1.50	6⅛	6	6⅛	+ ⅛
‡NY Central RR.	.10	9⅛	9⅛	9⅛	....
Nor Am Car	3	6⅜	6⅜	6⅜	+ ¼
Nor Ill Corp .60e	.50	6⅜	6⅜	6⅜	+ ⅜
Peabody Coal B.	4	1⅜	1⅜	1⅜	+ ⅛
Penn R R 1e.	1.50	22⅛	22	22	— ⅛
‡Pullman 1a	.25	24⅞	24⅞	24⅞	....
Quaker Oats 4.	1.20	65⅛	64⅞	65	— 1
RadioCorAm .20e	2	3⅜	3⅜	3⅜	+ ⅛
Raytheon Mfg	1	1⅞	1⅞	1⅞	....
Repub Steel 1e.	1	14⅛	14⅛	14⅛	....
‡Sears Roeb 3.	.60	54⅞	54⅞	54⅞	....
SoBendLWk 2.50e	1	24⅜	24⅛	24⅜	+ ⅛
‡Std Brands	.65	3⅛	3⅛	3⅛	....
‡Std Oil Ind 1	.86	25	24⅞	24⅞	....
‡Std Oil N J 1a.	.78	38⅜	38⅜	38⅜	....
Studebaker Corp.	4	4½	4½	4½	....
Swift & Co 1.20a	.50	22	22	22	....
Swift Int 2a.	1.50	25	25	25	....
‡Texas Co 2.	1.04	36	35⅜	36	....
ThompsonJR .40e	1	6¼	6¼	6¼	— ⅛
Trane Co	.50	7½	7½	7½	....
Un Carbide 2.25.	1	68⅞	68⅞	68⅞	— ⅝
Unit Air Lines.	.50	13½	13½	13½	....
U S Rubber	1	19⅝	19⅝	19⅝	— ¼
‡U S Steel 3e.	.73	46⅞	46⅝	46⅝	....
‡Do p 7	.60	109¼	109⅛	109¼	....
Walgreen 1.60	.50	17⅞	17⅞	17⅞	....
Wieboldt Strs 1g.	.50	5⅜	5⅜	5⅜	....
‡Yellow Tr&C 1.	.05	10⅞	10⅞	10⅞	....

‡Odd lots. a—Also extra or extras. e—Declared or paid so far this year. g—Paid last year. k—Accumulated dividends paid or declared this year.

MINNEAPOLIS FLOUR.

MINNEAPOLIS, Minn., Aug. 25 (AP).—Carload lots, per brl in 98 lb cotton sacks: Family patents, unchanged, $7.00@7.20; standard patents, unchanged, $5.75@5.95. Shipments, 21,450 brls. Per ton, f. o. b. Minneapolis: Pure and standard bran, $30.50@31.00; standard middlings, $30.50@31.00; pure and flour middlings, $34.00@34.50; red dog, $35.00@35.50; gray shorts, $34.00; rye middlings, $28.00@28.50; second clears, $36.00@36.50.

BENTON HARBOR FRUIT PRICES.

BENTON HARBOR, Mich., Aug. 25 [Special].—Fruit prices were: Peaches, bushels, Elbertas, 2-2¼ inch, $2.50@2.75; tomatoes, 12 quarters, No. 1, 50@75c; No. 2, 15@25c; pears, bushels, No. 1, Bartletts, $2.25@2.50; cantaloupes, 10, 11, and 12 inch crates, $1.40@1.50; apples, bushels, No. 1, wealthys, $1.25@1.40; McIntosh, $1.35@1.50; grapes, 4 quarts, Moores, early, 22c.

NEW YORK CURB

Tuesday, Aug. 25, 1942.

Shares sold today	59,415	Total sales 1942 to date	11,190,550
Year ago	101,685	Total sales 1941 to date	17,138,772

DOMESTIC BONDS.

*Ex dividend. xr—Ex rights. xin—Ex interest.

BOARD OF TRADE GRAIN FUTURES

[Prices Aug. 25, 1942, in dollars per bushel.]

	Open.	High.	Low.	Close.	Prev. close.	Year ago.	Season's range High.	Season's range Low.
Wheat.								
September	1.17⅝	1.18	1.17¼	1.17⅞-1.18	1.17½	1.12¾-1.12⅞	1.37¼	1.15½
December	1.20⅝-1.20¾	1.21¼	1.20¼	1.21⅛-1.21¼	1.20⅜	1.16⅝-1.16½	1.31⅜	1.18⅝
May	1.24½	1.25¼	1.24¼	1.25⅛-1.25¼	1.24⅜-1.24½	1.19½	1.63⅛	1.22⅞
Corn.								
September	.83	.83¾	.82⅞	.83⅝-.83¾	.83 -.83⅛	.76⅝	.94¾	.82¾
December	.85⅞-.86	.86⅝	.85⅝	.86½-.86⅝	.85⅞-.86	.80¼	.95¾	.85¼
May	.90⅛	.90¾	.89⅞	.90⅝-.90¾	.90⅛	.84½	.99	.89½
Oats.								
September	.48¾	.49	.48½	.49	.48⅞	.44¼	.60	.46⅝
December	.49⅞-.49¾	.50¼	.49⅝	.50¼	.50	.46⅝	.53⅛	.49¼
May	.51⅜	.52⅜	.51⅜	.52⅜-.52¼	.52	.48⅝	.55⅞	.51⅛
Rye.								
September	.61¼	.61⅞	.61	.61¾-.61⅝	.61⅜	.67⅞	.98	.61
December	.65½-.65⅝	.66⅛	.65¼	.65⅞	.65⅝	.71⅜	.85¼	.65¼
May	.71⅜	.71¾	.71	.71⅜	.71⅜	.76¼	.81¼	.71
Soy Beans.								
October	1.71⅛	1.71¼	1.71⅛	1.71¼	1.71	1.52⅝-1.52½	2.03	1.68½
December	.....	.....	....	1.71¾	1.71⅜	1.53¾-1.53⅞	1.79¼	1.69⅞
Feed Barley.								
September	.....	.....	.....	.60½	.60½	....	.61⅓	.58½

GRAIN IN OTHER MARKETS

	Open.	High.	Low.	Close.	Prev. close.
September Wheat.					
K C	1.11⅛	1.12	1.10⅞	1.12	1.11⅛
Mpls	1.09¾	1.10⅛	1.09⅝	1.10	1.09⅝
*Wpg	.90	.90	.90	.90	.90
September Rye.					
Mpls	.57⅜	.57⅝	.57¼	.57⅝	.57⅝
*Wpg	.54	.54¼	.53⅞	.54⅛	.54⅜
September Feed Barley.					
Mpls	.....	.....	.....	.52¾	.51⅝
*Wpg	.64¼	.64⅝	.64¼	.60⅝	.60⅜
September Flaxseed.					
Mpls	2.31	2.37	2.30	2.3½	2.31
December Flaxseed.					
Mpls	2.33¼	2.39	2.32½	2.37	2.33

*October.

CASH GRAIN

Estimated receipts of cash grain at Chicago Tuesday: Wheat, 25 cars; corn, 87 cars; oats, 39 cars; rye, 6 cars; barley, 35 cars; soy beans, 1 car. Range of cash grain prices per bushel in leading markets:

WHEAT.

No.	Chicago.	Kansas City.	St. Louis.
3 red	1.26	1.17 @19½	....

RYE AND FLAX.

	Rye.	Flax.
Minneapolis	.54⅝@59⅝	2.30½@32½
Duluth	.54⅝@57⅝	2.33½@35½

SOY BEANS.

Sample grade yellow sold at $1.66 per bu. track Chicago.

BARLEY.

	Malting.	Feed.
Chicago	80@98	58@65
Milwaukee	61@73	58@65
Minneapolis	53@82	52@54

FIELD SEEDS

Field seeds, buyers' prices at Chicago per 100 lbs quoted as follows: Timothy, $4.60@4.85; Alsike, $16.00@19.50; Red Top, $7.00@7.50.

BOARD OF TRADE SALES.

[On Aug. 24, 1942, in thousands of bu.]

	Sept.	Dec.	May.	Total
Wheat	1,150	2,509	936	4,595
Corn	1,880	1,798	1,006	4,684
Oats	497	836	762	2,095
Rye	1,065	1,291	364	2,720
Soy beans	*34	5	....	39
Grand total				14,133

Open Grain Trades.

	Sept.	Dec.	May.	Total.
Wheat	13,261	24,203	13,390	50,854
Corn	21,445	22,667	6,622	50,734
Oats	3,850	5,575	3,192	12,617
Rye	10,632	13,266	2,544	26,442
Soy beans	*1,404	373	......	1,777
Barley	5	......	......	5
Grand total				142,429

*October.

HAY MARKET.

Old crop timothy, No. 1, or clover or alfalfa mixed, $20.00@21.00; No. 2, $19.00@20.00 per ton; rye straw, $12.50; alfalfa, $22.00@24.00. Quotations are for rail shipments.

INVESTING COMPANIES

[Nominal Quotations.]

	Bid.	Asked.
Affiliated Fund, Inc	1.80	1.97
American Business Shares, Inc.	2.32	2.54
Boston Fund, Inc	11.89	12.78
Chemical Fund	8.03	8.69
Dividend Shares, Inc	.91	1.00
Fidelity Fund, Inc	13.08	14.07
Fundamental Investors, Inc	14.27	15.64
General Investors Trust	3.76	4.06
Incorporated Investors	12.90	13.87
Manhattan Bond Fund	6.79	7.47
Massachusetts Invest 2d Fund	7.40	7.96
Massachusetts Investors Trust	15.37	16.53
New England Fund	9.44	10.18
Selected American Shares	6.75	7.36
Union Bond Fund B	15.09	16.50

WHEAT ADVANCE BRINGS RECOVERY OF OTHER GRAINS

Big Crop Estimate Goes Almost Unnoticed.

BY PHILIP WARDEN.

A new government wheat crop estimate that total production this year would run close to 970 million bushels went almost unnoticed on the Chicago Board of Trade yesterday, and wheat futures advanced ½ to ⅞ cent a bushel. The September delivery closed at $1.18.

Corn futures gained ⅝ cent. Oats futures closed ⅛ to ⅜ cent higher, altho an early dip had carried the May delivery down to a new seasonal low. All rye futures hit new seasonal bottoms before the market reflected the stronger wheat prices and rallied to close ¼ to ⅜ cent higher. Soy beans were unchanged to ¼ cent higher.

Large Supply Available.

With the improved prospects for the spring wheat crop, the nation is estimated to have 1 billion 604 million bushels of wheat available for consumption and export in the crop year that started July 1. Grain statisticians estimated that the United States used 697 million bushels of wheat in the last crop year. Government crop reporters expect consumption to be stepped up to 720 million bushels this year.

Pit observers reported there was some liquidation of September wheat contracts. Brokers for cash grain houses, however, appeared to be more active in buying the September future against sales of December and May, they said. The grain men said that as long as northern spring wheat is offered in Chicago at a cent a bushel under the September future there is little or no attraction for taking delivery on the future.

Balancing Effects Reported.

In the corn pit, observers reported larger scale liquidation of the September future, in which open contracts at the start of business exceeded 21 million bushels. As in wheat tho, brokers representing the cash grain houses were buyers, taking the September and selling the May future at a 6¾ to 7 cents differential.

Early pressure in the oats pit was said to have come from brokers representing northwestern grain dealers. The movement of oats in the northwest continued heavy. However, demand for the actual grain continued strong, brokers said, and the market rallied easily with wheat and corn.

PRICES STEADY FOR LIVE STOCK AS CEILINGS PEND

While farm groups continued their efforts to block price ceilings on live stock, markets for most classes of meat animals marked time yesterday, with steady prices prevailing at the Chicago Stockyards.

The top price for hogs was $15.10 per hundred pounds for the sixth straight trading day, and the average was unchanged at $14.50 for the fifth consecutive session.

Farmers unloaded 60,000 hogs at the 11 principal markets, 5,000 more than a week earlier.

Steers, sheep, and lambs were mostly steady.

Comparative Prices.

[All prices are in dollars per 100 pounds.]

Hog receipts, 18,000; shipments, 800.

Bulk of sales yesterday	$13.90@15.05
One month ago	13.40@14.50
One year ago	9.85@11.80

Top yesterday, $15.10; average, $14.50.

Cattle receipts, 11,000; shipments, 3,000.

Bulk of sales yesterday	$14.00@15.25
One month ago	13.00@14.25
One year ago	11.50@12.40

Top yesterday, $16.40; average, $14.60.

Sheep receipts, 9,500; shipments, 500.

Bulk of sales yesterday	$14.35@15.50
One month ago	13.00@14.10
One year ago	11.00@12.10

Top yesterday, $15.50; average, $14.90.

Receipts include 100 cattle, 5,500 hogs, and 6,000 sheep direct to packers.

4 WEEK VOLUME OF NATIONAL TEA 26.9% ABOVE 1941

Sales of the National Tea company totaled $6,744,762 in the four weeks ended Aug. 15, an increase of 26.9 per cent over the $5,314,029 of the corresponding 1941 period, the company announced yesterday.

Volume for the 32 weeks ended Aug. 15 was $55,442,760, or 34.5 per cent more than the $41,211,920 of the 1941 period. The company, which has offices in Chicago, had 991 stores in operation, against 1,045 a year ago.

American Stores company announced July sales of $19,178,881, an increase of 29.8 per cent over last year. The seven month total was $118,843,456, a gain of 39.1 per cent.

POULTRY, STOCK FEED VITAMIN A MAXIMUM LIFTED

Washington, D. C., Aug. 25 (AP).—The WPB today gave the nation's live stock and poultry an extra dose of vitamin A.

An order placing a maximum of 1,000 on the number of vitamin A units which may be incorporated in a pound of feed, except for turkey and poultry breeding feeds, in which 2,000 units a pound were allowed, was amended to allow an additional 1,000 units a pound in each category.

Another change exempted from the restrictions persons who mix feeds for their own poultry or animals.

Illinois Farmers Seek 'Just Rights' in Oil Field

Benton, Ill., Aug. 25.—A group of Franklin county farmers has organized the Southern Illinois Land Owners association, the primary object of the new body being to seek what they term "just rights" in the Benton oil field or any future developments in the county, J. W. Menhall, Benton drilling contractor told the farmers they were being ill-treated insofar as receiving royalties from coal companies having leases to their land.

FERTILIZER FIRM REPORTS PROFIT BEST FOR YEARS

Crop Goal Boost for War Aiding Its Sales.

The annual report to stockholders of the Virginia-Carolina Chemical corporation, large producer of fertilizers, yesterday showed the most profitable operations in several years. Net income for the fiscal year ended June 30 amounted to $1,345,702, more than three times the $359,936 reported for the preceding fiscal year.

A. Lynn Ivey, president, reporting from headquarters in Richmond, Va., told shareholders that since food, fiber, and oil producing crops are vital to the success of the allied cause, the corporation "is giving its maximum efforts in providing the means for increasing crop yields."

War Contracts Small.

"While the corporation does have some war contracts for certain products, the physical layout and equipment of fertilizer plants are such that they are not adaptable to direct war requirements. Therefore, the effect of war contracts on the corporation's income is relatively small."

Accumulated unpaid dividends on the corporation's 6 per cent preferred stock amounted to $82.50 a share on June 30, or a total of $17,576,802. A dividend of $5 a share was paid on the issue a few days ago.

Paraffine Companies, Inc., announced net profits of $1,816,730, or $3.61 a share, for the fiscal year ended June 30, against $1,600,038, equal to $3.16 a share in the preceding year. The organization, which produces linoleum, roofing, and building materials, and has headquarters in San Francisco, had not equaled the last fiscal year's profits since 1938.

Aniline Profit Lower.

General Aniline & Film corporation reported for the six months ended June 30 net income of $1,292,247, equal to $1.76 a share on class A stock. Provision for federal income and excess profits taxes of $3,626,616 was computed at rates provided in the house bill. For the six months ended June 30, 1941, the company earned $2,348,318 or $3.20 a share.

General Aniline & Film is under the management of executives who were named by the federal government after it assumed control to eliminate German interests.

Chain Belt company, Milwaukee, manufacturer of construction and other machinery, reported net income of $934,497, equal to $1.92 a share, for the 12 months ended with July. A comparison with preceding periods is not available because the company has changed from a calendar year basis to a fiscal year ending Oct. 31.

Day's Earnings Reports.

Corporation net incomes announced yesterday follow:

	1942.	1941.
Twelve Months Ended July 31.		
Chain Belt ....$	934,497	....
Per share	1.92	....
Six Months Ended June 30.		
Gen'l Aniline and F.	1,292,247	3,626,616
Per share, class A	1.76	3.20
†Tennessee Corp.	514,520	730,126
Per share	.60	.85
Fiscal Year Ended June 30.		
W. B. Jarvis	379,894	950,291
Per share	1.27	3.17
Paraffine Companies	1,816,730	1,600,038
Per share	3.61	3.16
Torrington Co.	3,083,774	3,385,423
Per share	1.89	2.08
Va-Caro Chem.	1,345,702	359,936
Quarter Ended June 27.		
First Nat Stores	524,455	679,767
Per share	.64	.83

†Estimated.

KANSAS SOLICITS WAR WORK FOR ITS LITTLE SHOPS

Representative in City Seeking Contracts.

The Chicago manufacturer chuckled as he offered a $100 subcontract on his large war order. But John W. Harvey, field representative of the Kansas industrial development commission, laughed right back at him and said:

"I'll take that $100 order and thank you for it. Back in Kansas we have lots of shops that are glad to get any order you give us, no matter how small."

Largely as a result of such plugging, Kansas' industrial production value equaled its agricultural output for the first time last year.

Contract for Two Man Shop.

That $100 sub-contract went to a father and son who run a blacksmith and general machine shop. There are at least 75 other small plants scattered thru the wheat fields of Kansas, Harvey said, and orders are being fed to them right along. Yesterday in Chicago, which supplies many of these orders, Harvey was busy making the rounds of large industrial operators.

When priorities came along, Gov. Payne Ratner, Republican, saw it was the death knell of Kansas' little manufacturing plants unless something was done for them. Having had experience with Washington, D. C., he decided to rely on home grown efforts to save the plants.

"Merely telling these little fellows to convert to war work would be like telling them to jump in the lake," Harvey said. "They didn't have the facilities for delving into the complexities of this new war-business world.

Find Funds for Projects.

"Back home in Kansas there is a staff paid by the state, which is the small business man's link with the army, navy, maritime commission, and the prime war contractors whose subcontracts we want. The tangled red tape is for us to handle."

Harvey works with engineers of the state university. He gets lists of the machines of every kind in a shop, photographs and other data.

"With my brief case stuffed with this information, I come back to Chicago, where we get most of our orders, and beg for business," the state salesman said.

Gets 6 Millions in Orders.

Harvey said he has obtained about 6 million dollars worth of business in 15 months—"not much by Chicago standards, maybe, but it means the world to us."

Some of the conversions which the state bureau has brought about encompass the following:

FORMER PRODUCTS	PRESENT PRODUCTS
Automobile trailers	Tables for navy
Stove parts	Hand grenades
Pipe organs	Glider wings
Milling machinery	Tank parts
Oil field equipment	Deck winches
Log saws	Navy gun parts
Radio receiving sets	Radio transmitter crystals
General mill work	Propellers, shell boxes, ski poles
Awnings	Tents, haversacks, tarpaulins

More than 50 general machine shops with a few workers each are now turning out plane parts which require exact accuracy. The state gets blue prints of the parts to be made, makes a scientific study for shop owners.

REQUISITION RAIL.

Rail and other material obtained thru the abandonment of the Santa Fe railway line between Boise City, Okla., and Farley, N. M., a distance of 95.35 miles, has been requisitioned by the United States for use elsewhere, it was disclosed yesterday. Theodore Bloecher Jr., an assistant engineer for the Metals Reserve corporation, said that altho the material has been requisitioned for governmental use a hearing on the abandonment of the line is scheduled for Aug. 31 before an interstate commerce commission examiner at Clayton, N. M.

TREASURY SEEKS MORE CHICAGO BUILDING SPACE

May Rent 85,000 Square Feet on South Side.

BY AL CHASE.

The public debt division of the United States treasury department [which handles the sale of war bonds and stamps] is negotiating for 85,000 square feet of space on the south side, to be used in addition to the 338,220 square feet already under lease in the Merchandise Mart, it was learned yesterday.

The new space, in the three story Nash building at 236 East 24th street, will be used to house 400 employés of the war bond publicity division, now in the Merchandise Mart, and for storage purposes. If the lease is closed, as is expected, the government will use all of the third floor and half of the first.

Remodeling Ordered.

Fred C. Horan, acting regional director of the Federal Works agency, announced that a contract has been awarded by the Public Building administration to the Pepper Construction company, Chicago, to remodel the 3d, 11th, and 17th floors of the Merchandise Mart at a total cost of $225,000, plus a contractor's fee of $9,500.

The 3d and 17th floors will be used by the treasury department, in addition to space on the 4th, 6th, 7th, and 8th floors recently remodeled by Marshall Field & Co. for its use at a cost of approximately $150,000 and already occupied by the treasury department.

Ickes to Have Suite.

Most of the 11th floor will be used by the national park service and the fish and wildlife service. Secretary of the Interior Harold Ickes will have a suite of offices in the national park service area.

About 200 more employés will be brought from Washington to the public debt division of the treasury department, and other employés will be recruited in Chicago.

Chicago has been allocated more government office space [about 1¼ million square feet] than any other American city. Philadelphia is next with 500,000 square feet, and New York and St. Louis third and fourth respectively.

State Highway Repair Projects Are Picketed

Sandoval, Ill., Aug. 25 (AP).—H. H. Hall, Centralia AFL business agent, said today that union men were picketing state highway repair projects near here because the state highway division was "working extra employés who are nonunion men and who are paid on a nonunion scale in union territory." He said a protest had been filed with state labor officials.

Investors' Guide

If you wish information about investments or insurance write to The Tribune Investors' Guide. Inclose stamped, self-addressed envelope for reply. Answers of public interest are published, but inquirers' names are never revealed. Please do not ask for information on more than one company in each letter. Answers to inquiries are based on information which The Tribune believes reliable, fair, and unprejudiced, but The Tribune assumes no responsibility therefor.

Wednesday, Aug. 26, 1942.

[Copyright: 1942: By The Chicago Tribune.]

AMERICAN TYPE FOUNDERS.

What has happened to operations of American Type Founders since the War Production board's order in April halting manufacture of printing machinery with a sales value of more than $200. A description of the company and results of recent operations would be appreciated.—E. S. W.

Answer: Normally, American Type Founders, Inc., manufactures and sells type, printing presses of various designs and a wide variety of related equipment. The WPB order in April halting production of printing presses and equipment with a sales value of more than $200 affected most of the machinery manufactured by the company, but did not affect production of type.

The company reported that manufacture of munitions, for which facilities were well suited, had replaced manufacture of printing presses. In addition to the main plant in New Jersey, a smaller unit in Massachusetts, completely equipped for making war materials, was leased last year, and a government owned plant has been made available to the company for war work.

Incorporated in New Jersey in 1892 as the American Type Founders company, the present corporation's title was adopted after a reorganization in 1936. Capitalization at the end of 1941 was 568,101 shares of $10 par capital stock outstanding, and a total funded debt of $993,500.

A record of recent financial operations for the fiscal years ended March 31 follows:

	Sales.	Net Income.	Dividends.
1942 ..	$10,860,605	$810,151	....
1941 ..	8,065,039	301,283	....
1940 ..	7,608,478	89,591	....
1939 ..	6,180,353	*227,159	....
1938 ..	7,564,457	145,138	....

*Loss.

No dividends have been paid since the date of reorganization. Net income for the quarter ended June 30, 1942, was estimated by the company at $307,000, compared with $89,009 in the 1941 period.

SUBSIDIARY.

Is there a connection between the Firestone Tire and Rubber company and the Firestone Industrial Products company?—J. L. K.

Answer: The Firestone Tire and Rubber company formed the Firestone Industrial Products company early this month as a subsidiary to incorporate all the parent company's mechanical goods production.

PHELPS DODGE.

What did Phelps Dodge corporation earn per share in the first six months this year?—G. I.

Answer: $1.09 per share.

DAY by DAY on the FARM by GAIL COMPTON

Shorthorn Calf Dies.

August 25, 1942.

THE farm has had more bad luck with the Shorthorn herd. One of the cows calved the other morning and despite aid from the manager and a veterinarian the calf died shortly after it was born. This is the second calf lost this summer.

The cow was long past the date when her calf was expected and as a result the men watched her carefully. The manager had the animal removed to a box stall where it could be taken care of easily. The manager observed the cow at 11 o'clock at night. The next morning at 5 o'clock one of the men found that she was beginning to labor.

Weighed 100 Pounds.

The manager was called and two hours later when it looked as if the animal was in trouble the veterinarian was summoned. The calf was too large for the cow to deliver normally and finally had to be taken from her. Despite artificial respiration and other treatment the calf lived only a few minutes.

The calf was a bull, deep red in color and perfectly formed. The men estimated its weight at near 100 pounds, which is large for a Shorthorn calf. It was very thick thru the shoulders and hips, making it difficult for the cow to deliver.

So far four calves have been born in the herd, but only two have survived. All of them have been bulls. There are two more heifers due to calve before long. One of the heifers is almost a month and a half past her date and the manager is worried lest the animal have such a large calf it will have trouble during the delivery.

The first cow that lost her calf is being milked every day. The Shorthorns always have been noted for the large quantities of milk they produce as well as their good beef. The cow is giving a gallon and a half a day and could give more if fed for milk production. The animal is quite tame and the men milk her standing in the pasture.

Cow Had Good Care.

The manager is at a loss to account for the death of the latest calf except that it was too large. The cow is in exceptionally good flesh and has been given grain for the last three weeks. Good pasture and careful treatment kept the animal in good health.

The youngest bull calf started to scour the other day. The manager took it off of the grass and shut it with its mother in a box stall. It was fed some raw eggs and dried hay until the condition was corrected. The calf had eaten some new oats which were included in its feed and it is believed this may have started the scouring.

FARM LANDS

Illinois.

DO you want to buy one of the best, most attractive, well organized, honest to goodness going farms near Chicago, one that is completely equipped, stocked, and with full working staff? This will require investment of at least $50,000. Aggregate amount depending on how much adjoining acreage is desired. ADDRESS E 236, TRIBUNE.

KANKAKEE COUNTY'S FINEST—240 acre farm, completely modern buildings, 2 houses. Beaut. grounds, owned by one family 88 years, very productive. Will produce 100 bu per A. corn and 40 bu per A. soya beans this year 56,000 ft. drainage tile. 65 miles S. of Chicago. Price $72,000. A. L. Coderre, R F D 2 St. Anne, Illinois.

TEN-ACRE FARM—Just east of Western-av. on paved section line; nr. bus and Ill. Central suburban, just south of Homewood. Sacrifice price $750 cash, balance monthly Address H J 441, Tribune.

GARDEN HOME farm—Equal 6 usual lots; paved road, nr. 95th-st., west of S. W. Highway. Price $1,375; $195 cash, $18 monthly. Address H F 498, Tribune.

120 ACRES—Good black land. Good improvements; 6 mi. south of Matteson Gravel road. $105 per acre. Address H F 316, Tribune.

95TH-ST. GARDEN FARM $495; $95 cash; $7 mo.; bus pavement, electricity; black soil. Address X H 408, Tribune.

NICE 1½ ac.—5 rms. and bath, gar.; fruit, poultry hse.; $6,250 Ph Elmhurst 1665.

Indiana.

500 A. STOCK, grain, and dairy farm—Good bldgs., land, and location, 49 mi. from loop, close to fast elec. trans. At $65 per A. Nothing like it. Stock and equip. can be had at appr. value. McDonnell, Sou. 7315.

$20 CASH, 10 Months—Buys 1¼ acres on highway, 21 miles Chicago limits. Sacrifice. Pullman 4000; eves. Radcl. 1878.

Michigan.

69 ACS. S. W. Mich.—With 50 ft. of frontage on large, beaut. lake; good 7 rm. hse.; el. lits.; barn, henhse., etc.; fruit; some woods. Barg., $4,500; only $1,500 down Address H J 573, Tribune.

MUST sacrifice at once for cash—5 acres or more best farm land in Michigan; on stone road; 78 miles from Chicago; price $200 a. Call mornings. Moh. 7616.

50 A. DOWAGIAC—Gd. soil; 65 frt. trees; alfalfa; bldgs. elec. lt.; beau. shade. $3,000; $800 dwn. Roessler, 140 S. Dearborn.

Wisconsin.

92 AC.—6 mi. west of Kenosha on Hi. 43; 1 mi. west of Hi. 41; all bldgs.; no stock or equip.; $15,000. Call Gartner. Lak. 4666

Miscellaneous.

RAILROAD land grants lands. $4 to $5 per acre for good farm land adapted for dairying, live stock, and grains; good roads, water, town and markets. Send for booklet No. 5. S. S. Claar, Land Dept. Soo Line. Minneapolis, Minnesota.

FARMS!—Big Free catalog; 1384 bargains; many states. STROUT REALTY, 7-J S. Dearborn-st., Chicago. State 7975

NEW YORK BOND TRANSACTIONS

BOND AVERAGES

[Compiled by the Associated Press.]

	20 rails.	10 indust.	10 util.	10 fgn.
Net change..	—.02	......	—0.1	......
Tuesday	63.1	103.4	96.6	49.6
Previous day	63.3	103.4	96.7	49.6
Month ago..	61.7	103.4	95.8	48.9
Year ago....	63.2	105.0	102.1	45.5
1942 high....	65.6	103.7	100.6	49.9
1942 low....	59.4	102.6	93.6	41.5
1941 high...	66.5	105.4	102.2	51.4
1941 low....	58.3	102.9	98.9	38.0

10 LOW YIELD BONDS.

Tuesday	112.6	1942 high	113.1
Previous day....	112.6	1942 low	111.7
Month ago......	112.54	1941 high	115.1
Year ago........	114.5	1941 low	112.1

NEW YORK CITY BONDS.

Sales, thous.		High.	Low.	Close.	Net chge.
30	New Y C 3s '80.	102¾	102½	102½	....

DOMESTIC.

Sales, thous.		High.	Low.	Close.	Net chge.
1	Adam E4¼s'46st.	104⅛	104⅛	104⅛+	⅝
26	Alleg 5s '44 mod	87½	87	87½+	¼
4	do 5s '49 mod...	72¼	72¼	72¼—	⅝
10	do 5s '50 mod...	57⅞	57⅞	57⅞—	⅞
9	‡Alleg Inc 5s '50	49⅞	49½	49⅞+	¼
7	All Strs 4½s '51.	103½	103½	103½+	¼
7	All Ch cv 4s '52.	107⅞	107⅞	107⅞	....
36	Am&FP 5s 2030	69¼	68⅞	69 —	⅜
8	Am Int 5½s '49	99⅛	99	99 —	½
4	Am T&T 3¼s'66.	107⅞	107⅞	107⅞—	⅛
15	do 3¼s '61	107⅞	107⅞	107⅞+	⅛
19	do 3s '56........	107¼	107	107⅛—	⅛
12	Am Tob 3s '62.	100⅞	100⅞	100⅞+	¼
3	Arm Del 4s '55.	105⅞	105⅞	105⅞+	⅜
3	AT&SF 4s'95....	111	111	111	....
14	AC Line 1st4s'52	81½	81⅝	81⅝—	⅛
12	do clt 4s '52....	70⅛	70	70 —	½
29	do 4½s '64......	62⅝	62	62½—	⅛
44	do 5s '45........	101⅝	101⅝	101⅝	....
21	B&O 1st mt '48st	59⅛	59	59⅛	....
38	do '95 st A......	29⅝	28⅞	29 —	⅝
5	do '95 st C......	33⅛	33⅛	33⅛—	⅞
20	do 2000 st D...	29⅛	28⅞	29⅛—	⅞
6	do '96 st F......	29⅝	29	29 —	⅝
87	‡do cv '60 st...	24⅝	23⅞	23⅞—	½
50	do 4s '48........	57⅝	57½	57⅝+	⅛
20	doPLE-WV4s'51st	49	48⅝	48⅝—	⅛
13	do S W '50 st....	41⅝	40⅞	41⅛—	⅝
13	B&O T C 4s '59.	46	45⅞	46	....
1	Ban&A cv 4s'51st	57⅞	57⅞	57⅞—	⅝
2	Ben I L 2¾s '50	99	99	99 —	⅝
5	do 2¾s '56......	97	97	97	....
1	Beth St 3¼s '59.	102⅞	102⅞	102⅞+	¼
57	‡Bos&Me 4½s'70	36⅞	36	36⅞—	⅝
13	do 4s '60......	69⅞	69⅞	69⅞	....
14	Bklyn E 3¼s'66.	108⅞	108⅞	108⅞	....
1	Bklyn UG 5s '50	80½	80½	80½	....
8	Buf R&P '57 st	36⅞	36⅛	36⅛—	⅛
2	Bush T 5s '55.	58⅞	58	58	....
1	do 4s '52........	81⅛	81⅛	81⅛+	2
2	Can Sou 5s '62..	81⅛	81⅛	81⅛+	½
1	CanNRy 5s '70.	111⅛	111⅛	111⅛	....
1	do 4½s '55	109⅞	109⅞	109⅞—	....
5	Can Pac 5s '54.	94½	94½	94½+	¼
14	do 4½s '46	99¼	99	99¼+	½
1	do 4½s '60	88⅛	88⅛	88⅛	....
2	†‡CaroCen 4s'49	57	57	57 —	⅝
2	Carr & Gen 5s'50.	100	100	100 —	2
1	Celanese 3½s '62.	100¼	100¼	100¼—	⅛
2	Celotex4½s'47ww	98⅛	98⅛	98⅛—	⅛
8	†‡C of Gacn5s'45	17⅞	17⅞	17⅞	....
7	†do 1st 5s '45..	58⅞	58⅞	58⅛—	½

[illegible]

Sales, thous.		High.	Low.	Close.	Net chge.
9	Dom 5½s '69 ext	68⅛	68⅛	68⅛	....
4	Mendoza P 4s '54	80	80	80	....
50	†Mex 4s '04asd'54	7⅛	7⅛	7⅛+	⅛
5	†do 10 4s asd'45	7⅛	7⅛	7⅛+	⅛
31	†Minas G 6½s '58	15⅛	15⅛	15⅛—	½
14	†do 6½s '59......	15½	15½	15½—	¼
1	N Sou Wal 5s'57	80	80	80	....
4	Norway 6s '44..	96	95⅛	96 +	⅛
7	†Pernam 7s '47.	13⅝	13⅛	13⅛—	⅛
4	†Peru 1st 6s '60	12	12	12 —	¼
1	†do 2d 6s 1961..	11⅞	11⅞	11⅞—	⅛
33	†Rio deJan6½s'53	13⅛	12⅝	12⅝—	⅛
13	†Rio G do S8s'46	16⅝	16⅝	16⅝—	1⅝
7	†do 7s '66......	15⅛	15⅛	15½—	⅛
6	†do 6s '68......	14¼	14¼	14¼—	1
1	Sante F P 4s '64	69½	69½	69½—	⅝
3	†Sao P St 8s '50	30	29⅞	30 +	1
1	†‡do 8s '36......	42¼	42¼	42¼+	¼
14	†do 6s '68......	29⅞	29⅞	29⅞+	½
5	Sydney 5½s '55..	65	65	65	....
5	Ur a)3¾s4s4½s'79	57¼	57¼	57¼	....

wd—With declaration. xin—Ex interest. ct—Certificates. †Selling flat on account of default of principal or interest or both. ‡Selling flat for reasons other than default. §Matured bonds. Negotiability impaired pending investigation.

Tuesday, Aug. 25, 1942.

Sales today, par value..........	$5,961,000	Total sales 1942 to date..	$1,356,077,900
Year ago..........................	6,713,300	Total sales 1941 to date..	1,403,796,025

UNITED STATES GOVERNMENT SECURITIES.

[Over the counter quotations furnished by C. F. Childs & Co.]

TREASURY BONDS.

Issue—	Closing asked price.	Yield to option date.	Yield to corp. after taxes.	Net change.	—1942 range— Yield High.	Low.
3⅜s, June 15, 1947-1943	102.9	.53	.42	— 1/32	.73	.34
3¼s, Oct. 15, 1945-1943	102.29	.67	.53*	— 1/32	.89	.50
3¼s, Apr. 15, 1946-1944	103.30	.82	.65*	......	.97	.67
4s, Dec. 15, 1954-1944	106.30	.95	.75*	......	1.05	.83
2¾s, Sep. 15, 1947-1945	105.9	.99	.78*	......	1.08	.90
2½s, Dec. 15, 1945	105	.96	.76*	......	1.05	.86
3¾s, Mar 15, 1956-1946	109.1	1.14	.90*	......	1.27	1.06
3s, June 15, 1948-1946	107	1.11	.88*	......	1.22	1.02
3⅛s, June 15, 1949-1946	107.14	1.12	.88*	+ 1/32	1.22	1.05
4¼s, Oct. 15, 1952-1947	114.29	1.25	.99*	+ 2/32	1.54	1.25
2s, Dec. 15, 1947	104.12	1.15	.91*	— 1/32	1.29	1.08
2s, Mar. 15, 1950-1948	101.7	1.77	.97†	+ 1/32	1.83	1.64
2¾s, Mar 15, 1951-1948	107.9	1.38	1.09*	......	1.62	1.32
2½s, Sep. 15, 1948	106.27	1.32	1.04*	......	1.53	1.29
2s, Dec. 15, 1950-1948	104.9	1.29	1.02*	......	1.45	1.21
2s, June 15, 1951-1949	100.11	1.95	1.07†	......	1.96	1.80
2s, Sep 15, 1951-1949	100.8	1.96	1.08†	— 1/32	1.97	1.89
2s, Dec 15, 1951-1949	100.6	1.97	1.08†	......	1.98	1.97
3⅛s, Dec. 15, 1952-1949	110.19	1.58	1.25*	......	1.85	1.57
2½s, Dec. 15, 1953-1949	106.10	1.58	1.25*	— 1/32	1.82	1.53
2½s, Sep. 15, 1952-1950	106.22	1.61	1.27*	......	1.85	1.58
2¾s, June 15, 1954-1951	108.13	1.71	1.35*	......	1.93	1.67
3s, Sep. 15, 1955-1951	110.18	1.73	1.37*	......	1.96	1.70
2¼s, Dec. 15, 1953-1951	105.2	1.66	1.31*	— 1/32	1.87	1.62
2s, Dec. 15, 1955-1951	100.2	1.99	1.09†	......	2.00	1.90
2½s, Mar. 15, 1954-1952	103.21	2.07	1.14†	— 2/32	2.18	2.01
2¼s, June 15, 1955-1952	101.5	2.12	1.17†	— 2/32	2.19	2.05
2s, June 15, 1955-1953	103.16	1.64	1.30*	— 1/32	1.79	1.59
2¼s, June 15, 1956-1954	105.12	1.74	1.37*	+ 1/32	1.94	1.73
2⅞s, Mar. 15, 1960-1955	110.4	1.96	1.55*	— 1/32	2.16	1.93
2½s, Mar 15, 1958-1956	103.2	2.24	1.23†	......	2.33	2.21
2¾s, Sep. 15, 1959-1956	109.11	1.98	1.56*	— 2/32	2.16	1.94
2¾s, June 15, 1963-1958	109.17	2.04	1.61*	— 2/32	2.20	2.01
2¾s, Dec. 15, 1965-1960	110.5	2.08	1.64*	— 2/32	2.22	2.06
2½s, June 15, 1967-1962‡	100.14	2.47	1.36†	......	2.49	2.47
2½s, Sep. 15, 1972-1967	101.6	2.44	1.34†	......	2.50	2.42
TREASURY NOTES.						
B 2s, Sep. 15, 1942	100.4	—1/64	...	— 2/32	.10	—19/64
C 1¼s, Dec. 15, 1942	100.15	.19	.19	— 1/32	.26	—9/32
D ¾s, Mar. 15, 1943	100.6	.41	.23†	......	.57	.26
A 1⅛s, June 15, 1943	100.21	.30	.30	......	.46	.10
C 1s, Sep. 15, 1943	100.22	.34	.34	......	.46	.15
B 1⅛s, Dec. 15, 1943	100.30	.40	.40	......	.49	.19
B 1s, Mar. 15, 1944	100.26	.47	.47	+ 1/32	.53	.25
A ¾s, June 15, 1944	100.14	.50	.50	+ 1/32	.53	.33
C 1s, Sep. 15, 1944	101.3	.46	.46	......	.58	.32
D ¾s, Sep. 15, 1944	99.17	.98	.54†	......	.98	.74
A ¾s, Mar. 15, 1945	100.17	.54	.54	+ 3/32	.59	.39
B ¾s, Dec. 15, 1945	99.2	1.04	.57†	+ 1/32	1.05	.77
A 1s, Mar. 15, 1946	99.4	1.25	.69†	......	1.25	.99
B 1½s, Dec 15, 1946	100.6	1.46	.80†	+ 1/32	1.49	1.38
TREASURY CERTIFICATES OF INDEBTEDNESS.						
½s, Nov. 1, 1942	100.1	.32	.18†	......	.44	.32
⅝s, Feb. 1, 1943	100.1	.55	.30†	......	.57	.55
⅞s, Aug. 1, 1943	100.3	.77	.42†	......	.84	.77
FEDERAL FARM MORTGAGE BONDS.						
3¼s, Mar. 15, 1964-1944	103.18	.93	.73*	— 1/32	1.03	.81
3s, May 15, 1949-1944	103.17	.93	.73*	......	.99	.77
HOME OWNERS' LOAN BONDS.						
3s, May 1, 1952-1944	103.15	.92	.73*	......	.98	.78
1½s, June 1, 1947-1945	101.14	.97	.77*	......	1.07	.87
FEDERAL LAND BANK BONDS.						
3s, July 1, 1955-1945	106 1/4	.78	.78	......	1.16	.67
3s, Jan. 1, 1956-1946	107 1/2	.73	.73	......	1.13	.62
3s, May 1, 1956-1946	108 5/16	.71	.71	......	1.22	.66
3¼s, May 1, 1955-1945	106 3/8	.84	.84	......	1.22	.67
4s, July 1, 1946-1944	106 1/8	.65	.65	......	.99	.30

*Partially tax exempt; yield after proposed 21 per cent surtax. †Fully taxable; yield after 24 per cent normal and proposed 21 per cent surtax. ‡Registered.

[illegible]

PRODUCE MARKETS

BUTTER—Steady; receipts, 946,753 lbs. EGGS—Steady; receipts, 10,811 cases. POULTRY—Steady; receipts, 1 car and 41 trucks. POTATOES—About steady; receipts, 41 cars; on team track, 240 cars. Butter, cheese, eggs, and potatoes reported by Agricultural Marketing administration and represent actual sales only. Only wholesale prices quoted:

Creamery Butter Selling Prices.

	—Chicago— Whole milk.	Centralized.	New York.	Boston.	Philadelphia.
93 score..	42½	....	43⅜	....	....
92 score..	41⅞	....	42¼	....	42¾
91 score..	41½	....	42	....	42¼
90 score..	41¼	41⅜	42	....	42
89 score..	40½	40⅝	41½	....	....
88 score..	39⅜	39⅜	....	....	....

Eggs.

Ex. firsts, cars..	36¼c	Dirties	31½c
Do, less cars...	35½c	Checks	30c
Firsts, cars ..	35½c	Government graded—	
Do, less cars..	34½c	Extras	49c
Current	33c	Firsts	47c

Live Poultry.

Hens	23@23½c	Roosters	15@15½c
Leghorns	20½c	Turkeys—	
Broilers	24@25½c	Hens	26@32c
Springs—		Toms	24@28c
Colored ..	22½@24c	Geese	13@17c
Rocks ..	23½@25c	Ducks	14½c

Potatoes.

Nebraska	$1.75@2.35
Idaho	2.85@3.90
Wisconsin	1.70@1.90
Colorado	2.70
Iowa	1.50@1.60
Minnesota	1.70@1.90

DIVIDENDS DECLARED

The following dividends were declared yesterday:

Stock, rate, period—	Payable.	Stock of record.
Allied Chem D Dye, $1.50 q.	Sept 21	Sept 4
Arnold Constable, 12½c.....	Sept 23	Sept 9
Assoc Brew of Canada, 25c q.	Sept 30	Sept 10
Bridgeport Brass, 25c........	Sept 30	Sept 16
Carpenter Steel, 50c.........	Sept 11	Sept 4
Clorox Chemical, 75c q.......	Sept 25	Sept 15
Darby Petroleum, 25c.........	Sept 11	Sept 1
Draper, 75c q................	Oct 1	Aug 29
General Precis Equip. 25c.	Sept. 15	Sept. 8
Harvey Hubbell, 40c..........	Sept 18	Sept 8
Kelley Isl Lime & Tr. 20c...	Sept 30	Sept 19
Leath & Co. 10c..............	Oct 1	Sept 15
Do pfd, 62½ q............	Oct 1	Sept 15
Parker Appliance, 25c q.....	Sept 20	Sept 16
Sprgfield F&M Ins, $1.13 q.	Oct 1	Sept 15
Sterchi Br St $6.50 p, 75c q.	Sept 30	Sept 21
Un Carbide & Carbon, 75c..	Oct 1	Sept 4
Waldorf System, 25c q......	Oct 1	Sept 19
Wesson Oil & Snowdrift, 25c.	Oct 1	Sept 15
Wis Pow & Lt pfd, $1.75....	Sept 15	Aug 31
Do 6% pfd, $1.50.........	Sept 15	Aug 31
Yellow Tr & Coach Mf, 25c.	Oct 1	Sept 16
Do B, 25c	Oct 1	Sept 16

q—Quarterly.

U. S. TREASURY STATEMENT

WASHINGTON, D. C., Aug. 25 (AP).—The position of the treasury Aug. 22, compared with corresponding date a year ago:

Aug. 22, 1942.	Aug. 22, 1941.
Receipts.	
$ 21,874,000	$ 14,981,000
Expenditures.	
$ 194,779,000	$ 35,716,000
Net Balance.	
$ 3,988,987,000	$ 2,603,600,000
Working Balance Included.	
$ 3,226,533,261	$ 1,851,478,135
Customs Receipts for Month.	
$ 15,313,011	$ 25,641,973
Receipts Fiscal Year [July 1].	
$ 1,175,515,286	$ 727,123,389
Expenditures Fiscal Year.	
$ 8,848,961,177	$ 2,759,398,801
Ecess of Expenditures.	
$ 7,673,445,891	$ 2,032,275,412
Total Debt.	
$85,700,979,183	$57,256,820,293
Increase Over Previous Day.	
$ 20,499,457	....
Gold Assets.	
$22,745,032,035	$22,712,727,050

NAVAL STORES.

SAVANNAH, Ga., Aug. 25 (AP).—TURPENTINE—54¾c per gal; offerings, 111; sales, 5,550 gals; receipts, 412, shipments, 120; stocks, 19,824. ROSIN—Offerings, 147 lots of 280 lbs; sales, 147; receipts, 944; shipments, 100; stocks, 69,820. Quote: B, $2.84; D, $2.87; E, $2.94; F, G, H, and I, $2.95; K, $2.98; M, $3.02; N, $3.04; WG, $3.10; WW and X, $3.15.

BRAZIL EXPECTED TO PROVIDE RAW WAR MATERIALS

Measures Taken to Boost Rubber Output.

Brazil, forced into the war by axis submarine warfare, becomes an important military ally of the united nations and a source of substantial quantities of needed raw materials, the National Industrial Conference board, a private research agency, reported yesterday.

Rubber is the most vital of the strategic materials which Brazil is counted upon to provide in increasing quantities, the board said. Another is iron ore, of which the Latin nation possesses 22 per cent of the world supply.

The United States government is assisting in the financing of plants and transportation facilities to bring to the united nations larger quantities of these products, and is stimulating the development of other sources of war needs.

Rubber Increase Expected.

Altho Brazil has produced only about 1 per cent of the world's rubber in recent years, most of the rest coming from Pacific areas seized by the Japanese, the Latin nation may supply 30,000 to 70,000 tons annually under the new stimulus, the board reported.

Brazil's iron ore was termed equal to the best produced in Sweden. Iron and steel installations being built at Volta Redonda and partly financed by the United States will produce 300,000 tons of steel next year and eventually will have a capacity of 750,000 tons, the board said.

"Brazil's mineral production has multiplied eight times in the last decade," the survey said. "Altho her mineral resources are not fully explored, known deposits include iron, manganese, bauxite, chromium, zirconium, molybdenum, beryllium, titanium, nickel, tungsten, lead, copper, zinc, mercury, asbestos, graphite, mica, coal, magnesite, platinum, gold, quartz crystals, diamonds, and other precious stones. We are importing many of these for war production."

Oils Make Explosives.

Vegetatble oils supplied by Brazil, some of which are needed to manufacture explosives, include babassu, oiticica, linseed, cottonseed, coconut, and castor. The "almost endless variety of medicinal substances" derived from Brazil's forests were termed invaluable to the united nations, and transportation facilities are being developed to bring them into the common fight.

The United States and Great Britain have taken increasing proportions of Brazil's exports since the war began in Europe, and Germany a steadily shrinking share, according to the board. Last year, this country accounted for 56.9 per cent of the total, the British empire took 16.7 per cent, and the axis controled areas obtained only 7 per cent. In 1938, the respective figures were 34.3, 9.6 and 47.2 per cent.

DARK WAR NEWS BLAMED FOR DIP IN BOND MARKET

New York, Aug. 25 (AP).—Unfavorable war news from Russia was blamed for accelerating a reaction in bond market prices today from the high levels established last week.

Rails showed the widest losses, after their prominence on the August rise. A few carriers resisted the trend. Changes in utility and industrial loans were comparatively narrow. Some power and light bonds moved up in the face of the order of dissolution of the American Power & Light and Electric Power & Light, sub-holding companies in the electric Bond & Share group.

Foreign issues were irregular, and United States governments held to an even line in small over the counter dealings.

Transactions totaled $5,961,000 face value, against $8,646,000 Monday.

WANT AD INDEX

	Page.	Col.
Air Conditioning..................	31	8
Apartments—See To Rent		
Automobiles—		
Autos, Trucks To Rent...........	35	8
Repairing and Accessories........	35	6
Tires	35	6
Trailers, Passenger and Utility.....	35	6
Trucks	35	2
Used Automobiles—For Sale........	35	1
Wanted	35	3
Bar and Store Fixtures............	33	4
Bicycles and Motorcycles..........	35	2
[illegible] Lodging................	33	5
Wanted	33	6
Bo[illegible], Etc....................	33	4
Book Exchange	17	3
Building Material—		
Heating and Plumbing Supplies....	34	7
Lumber	34	7
Stokers, Oil and Gas Burners.....	34	7
Building and Remodeling..........	34	7
Business Opportunities—		
Business Equipment..............	35	8
Businesses For Sale..............	35	7
Business Service	35	8
Concessions, Locations and Leases ..	35	8
Manufacturing	35	8
Wanted	35	8
Business Personals................	29	8
Bus Transportation................	29	8
Cameras and Optical Goods.........	31	8
Cemeteries	26	1
Clothing, Furs, Etc.	31	8
Collections	30	1
Dancing Schools...................	31	8
Death Notices.....................	26	1
Dogs, Cats, and Pets..............	34	2
Dressmaking and Millinery Schools...	33	4
Employment Agencies—Men...........	31	3
Employment Agencies—Women.........	32	8
Employment Agencies—Women.........	33	1
Financial Service..................	34	8
Fuel Oil..........................	31	8
Help Wanted—Men..................	30	2
Help Wanted—Men..................	31	1
Help Wanted—Women................	32	1
Horses, Harness, and Wagons........	33	4
Hotels and Apartment Hotels........	33	6
Home Furnishings and Furniture.....	35	5
Home Furnishings Wanted............	33	4
Household Appliances...............	33	4
Houses—See Real Estate and To Rent.		
Instruction	34	7
Jewelry, Old Gold, etc.	31	8
Loans—Personal and Business........	34	7
Lost and Found....................	29	8
Machinery and Equipment...........	34	2
Wanted	34	2
Mausoleums and Monuments...........	26	5
Mortgages [See Real Estate Loans]..	34	7
Motor Buses—For Sale..............	35	2
Motorcycles and Bicycles...........	35	2
Moving and Storage	33	4
Musical Instruments................	31	8
Office Furniture and Devices.......	30	1
Painting and Decorating............	29	8
Personal	29	8
Pianos [See Musical Instruments]...	31	8
Printing Machinery and Supplies....	31	8
Radios, Supplies and Service.......	33	4
Rug Cleaning	33	4
Real Estate—		
Acre Property	34	6
Apartment Buildings	34	3
Apartment Homes For Sale.........	34	4
Business Property	34	4
Farm Lands	29	1
For Exchange	34	7
Houses	34	4
Houses Built to Order...........	34	5
Industrial Property	34	2
Loans, Mortgages	34	7
Other Cities	34	6
Resorts	34	6
Suburban	34	5
Vacant	34	4
Wanted	34	7
Sewing Machines	29	8
Situations Wanted	30	1
Sporting Goods	30	1
Stocks and Bonds...................	34	7
Store and Bar Fixtures.............	33	4
Stoves [See Household Appliances]...	33	4
To Rent—		
Apartments	33	6
Apartments	34	1
Apartments and Rooms to Share....	33	6
Floors and Lofts................	34	2
Furnished Houses................	33	6
Furnished Apartments............	34	1
Houses [City and Suburban]......	33	6
Industrial Property	34	2
Offices and Shops...............	34	1
Other Cities....................	33	6
Resorts	33	6
Rooms	33	5
Stores	34	1
Travel	29	8
Trade Schools—Men................	31	7
Trade Schools—Women..............	33	3
Typewriters and Supplies.........	34	2
Undertakers	26	5
Vacuum Cleaners [See Hshld. Appl.]	33	4
Wanted—To Rent—		
Apartments	34	1
Houses	33	6
Offices, Stores, and Lofts.......	34	2

LOST AND FOUND.

TO FINDERS—TO LOSERS

If you are listed in the telephone directory you may charge a Lost and Found advertisment by calling Miss Miller, Superior 0100. Such advertisments receive the additional benefit of free listing for 30 days in the Lost and Found Index at

THE PUBLIC SERVICE OFFICE
1 South Dearborn Street

AXLE lost—'41 Chev.; betw. 12th-Halsted and 35th-Union; very important Defense work; reward. Call Triangle 2234.

BILLFOLD lost—Aug. 21; brown, zipper; reward awaits one mailing billfold and papers to Mr. Hill, 664 N. Michigan-av. No questions

BILLFOLD lost—Black; cont. papers, identification cards, etc. Rew. Austin 9739.

BRIEFCASE lost — Black; initials G. E. A.; contains valuable papers; reward. Mr. Azzatto. Dearborn 6445.

DOG lost—Cocker spaniel; male; reddish brown; 4 years old. Sunday, a. m. Vic. Welles Park. Reward. Sunnyside 6535.

DOG lost—Fem. Collie, brown and white. Reward. 5318 Kenwood. Fairfax 3379.

DOG lost—Scottie; Sun. morn.; answers to "Keno"; sores on back. Graceland 8187

DOG lost—Part Eskimo; ans. name "Jack." Vic. Union-Madison-sts.; rew. Canal 0856.

DOG lost—Irish setter; vicinity 76th and Oglesby. Saginaw 1744.

FIELD GLASSES lost—Liberal reward. Leather case and glasses marked "R.V.R." Call Superior 3200.

FOUNTAIN PEN lost—Black Schaeffer lifetime pen, name on 18k gold band; Aug. 22; $5 reward. Irving F. Stocker, 6207 7th-avenue, Kenosha, Wis.

PIN lost—Diamond bar.; believed lost in Drake Hotel, Sat. p. m.; reward. Sup. 7200.

RINGS LOST—2, lady's dia.; afternoon Aug. 21, bet. 35 W. Adams-st. and Granville-av.; 1 ring cont. center stone, approx. 3K., 24 rd. dia., 4 sapphires; mounting cont. stamped No. 895. Other ring white gold, set 2 dia., approx. 1½K. ea.; 2 blue sapphires; insc. 10-3-24; lib. rew. ret. undam. Call Miss Kapel, Wabash 8488.

RING lost—Chicago Teachers' college ring. Loop office bldg. Reward. Hem. 0821.

SUN glasses lost—Sat. betw. Walton-Bellevue. Delaware 3848.

WALLET lost—Black. Please return to Joe Slumka, 1508 N. Larrabee. Reward.

WALLET lost—Important papers. Money unimportant. Reward. Ditlefsen. Diversey 1373

WRISTWATCH lost—Lady's green gold, with bracelet to match; initials W.K.P.; vic. Sheridan L sta. or Clarendon-Irving Pk.; 25 yrs. old, cherished keepsake; lib. reward. Bit. 2582 or Well. 0026.

WRIST watch lost—Lady's diam.; Aug. 18; loop hotel cocktail lounge or La Salle-Randolph to Madison. Rew. Sta. 9215.

WRISTWATCH lost—Man's; initials L. E. F.; vic. 63d-Kenwood; rew. L. E. Farr. 6325 Kenwood-av. Dor. 4400.

WRISTWATCH found—[Man's], at Grand-av. beach. Call Seeley 3884, morning.

WRISTWATCH lost—Lady's Gold Elgin. Engr. "Jack to Marigale. Reward. Aus. 6089.

PERSONAL.

NOT respon. for debts contracted for, or by Garfield Theater, 2844 W. Madison-st., on or after Sept. 1, except by personal endorsement. MRS. LINDA SCHAEFER

NOT responsible for debts other than my own after Aug. 24. G. F. Schoenstedt, 7148 Langley-av

JEWELER—Would like to contact store who has my brother's watch. Has engraving "Paul Davini, Featherweight Champion 1935—Utah." I have claim check and Elgin. Seeley 8764, Rm. 220.

NOT responsible for debts contracted by any one but myself. Emma M. Ketter, 3946 N. Lowell.

ANY one witnessing st. car. accid. occurring at 5:45 m. Aug 19 involving woman 2500 West on Harrison-st. please call See. 8579.

NOT responsible for debts contracted by anyone but myself. Francis W. Chodera, 3322 N. Keating.

PURCHASED Coles Food Shop—6323 Belmont-av. Responsible for my own debts only. J. MINKIEWICZ.

NOT responsible for debts contracted by others than myself. W. C. PATTERSON, 7319 Harvard.

SOLD store at 5052 Irving Pk.-rd.—Not responsible for debts except those contracted by myself. Henry Forster.

RESPONSIBLE for my own debts only. A. L. Repsher. 5800 Patterson-avenue.

PURCH. Van's Food Shop, 9236 Vincennes—Resp. for my own debts only. Alice O'Brien.

RESPONSIBLE for debts contracted by myself only. Harry Hunt Jr., 6143 S. Damen.

RESPONSIBLE for my own debts only. Richard Paul Felton, 122 Wesley-av., Oak Park

RESPONSIBLE for my debts only. Mrs. Monica Brazujas, 2150 W. Armitage.

RESPONSIBLE for my own debts only. Joe Lochausky, 2312 W. Chicago-av.

RESPONSIBLE for my own debts only. Thomas E. Dardis, 11222 S. State.

NOT resp. for debts contr. by any one but myself. John Moskal, 2727 W. 15th-st.

RESP for my own debts only. Gorden E. Norden, 4826 Washington, Downers Grove.

TRAVEL.

Buses.

FREE MEALS—FREE PILLOWS.

	O.W.	R.T.
LOS ANGELES..........	$34.85	$58.40
San Francisco..........	35.35	59.50
St. Louis..............	3.95	5.95
Dallas	13.20	22.45
Oklahoma City	11.15	18.90
Phoenix	30.25	54.45
El Paso	22.20	40.45
San Antonio	19.25	34.65
Hot Springs............	11.05	19.90

ALL AMERICAN BUS LINES.
514 S. WABASH-AV WABASH 8300.

Automobiles.

BOTH READERS AND ADVERTISERS ARE urged to exercise caution arranging automobile transportation with other individuals. References should be exchanged and carefully investigated.

Seattle=California
50 CARS TO GO AT ONCE.
7134 STONY ISLAND-AV.
Fairfax 4500.

RENT A 1942 CAR
Drive it yourself. Go anywhere. Lowest rates; by day or week Radio equipped. Pascal System. 228 N. State. Fra. 5178.

RENT A CAR
1942s, all models; radios.
Go anywhere. Low as 4c a mile.
Harrison System, 612 S. Wabash. Wab.2684

KANSAS CITY-SEATTLE.
Drive late model car. No charge for automobile Take family or friends.
Saunders System, 28 W. Lake. Cen. 1077.

CARS TO CALIFORNIA or Seattle as your own. Any route. Take family or friends. PASCAL 4827 Broadway. Long. 9004.

FREE transportation—Want resp. party to drive car west; must be good driver and furnish refs. Avenue 9459.

DRIVING East and return, Sept 1-15. Take 2-3 Sh exp Palisade 10500, 6-9 p. m.

DRIVE a 1941 car to Cal., women or men drivers. 1430 Roosevelt-rd. Sandra Motors.

DRIVING to Camp Crowder, Mo.—Free expenses; refs Must drive. Bit. 7150, 10-12.

DRIVING to Seattle—Take 3; leave Wed. or Thurs. Fairfax 7100, Rm. 314.

LEAVING for Los Angeles immed.; take 3; '41 sedan. Superior 8222, Room 812.

TRAVEL—Couple des. transp. to Denver or Boulder Sat. or Sun. Address E 231, Tribune.

BUSINESS PERSONALS.

MISSING PERSONS LOCATED.
Guaranteed Refund If I Fail. Also Proof of birth estab. for birth certificates. Mr Daugherty 140 N. Dearborn. Ran. 2392

SPEECHES, articles, and book reviews written to order. Raylin. Ph. Englewood 9080.

SEWING MACHINES.

WE PAY CASH FOR USED SEWING MACHINES ANY MAKE. KEDZIE 1300.

ELEC. con. $29.50 Singer Consoles Portables, Dropheads. 5455 W. Madison.

WANTED—Singer treadles and Singer electrics. Call Mr. H. Leslie, Randolph 3683.

PAINTING AND DECORATING.

PAINTING and decorating. "OUR SYSTEM SAVES YOU MONEY." Hemlock 0633.

SITUATIONS WANTED—MEN.

Bookkeepers and Clerks.

BKPR., Cost and Genl. Acctg.—Foundry, mfg. and finance exp.; age 48. Address 110 Albin, Rt. 1, Melrose Park.

MAN, 39—Des. eve. wk.; expt. steno., corres., bkpr.; some tech. exp. Address E 71, Tribune

TIMEKEEPER-CLERK or similar light work; mid. aged, educ. Reas. Key. 6420.

Accountants and Auditors.

ACCOUNTANT-AUDITOR—LICENSED—Offers complete monthly accounting service; $5 up; 12 yrs. experience. Central 0613.

ACCOUNTANT—Expert; small sets of books kept, $10.00 per month. S. M. Kinkead, 304 W. Division. Michigan 3375.

ACCOUNTANT—C. P. A. Monthly service, also outside Chicago. Central 3970.

Executives and Managers.

SHEET METAL Mgr.—Eng. Past exp. motor buses. Estimate and supervise work in metal shop, blacksmith, paint, assembly and trim shops where semi-mass production methods must be used. 45 yrs. of age, married with family Christian, American. Salary approx. $6,500 yr.; out of work due to curtailment of buses. Address E 161, Tribune

CAPABLE EXPORT REPRESENTATIVE. Will travel or reside permanently in Latin America; extensive sales and office experience; well educated; employed; 51. Address C 133, Tribune.

COST Accountant—Wide exp. in mfg. costs & genl. accounting. Able to install, design and devise cost systems in any mfg. plant. Age 48, marr. Address E 234, Tribune.

MANUFACTURING executive available after Sept. 1; full knowledge of processing, tooling, time study, production; draft exempt. Address E H 25, Tribune.

OFFICE manager and accountant—Married; draft deferred; available after Sept. 1st. Address E 67, Tribune.

MECHANICAL ENGINEER—Many yrs. exp., incl. executive, developer and inventor; exc. refs. Min. sal. $8,000. Address E 77. Tribune.

Professions and Trades.

CEMENT work of all kinds—Licensed and bonded for public sidewalks. Moh. 5577.

ELECTRICAL Engineer—Registered electrician, wiring, maintenance, motors, winding and repairs, power transmission equipment. 28 yrs.' experience, 14 yrs. supervision. References. Address E 167, Tribune.

ELECTRICIAN—Exp. maintenance and construction. A. C. or D. C. But. 9295.

LAB. assistant—23, draft exempt. Trained in chem., physics. Address E 232, Tribune.

MAINTENANCE Electrician, Carpenter and paint.; A-1 refs. Peterson, Van Buren 8968.

PAINTING, decor.—Interior or exterior; prompt serv.; reas. Oakland 7870.

PAINT, Paperhang., Dec.—1st class; prices reas. Satisfaction guar. Nor. 6518.

PLASTERING—Patching brick and cement work; city-wide serv. Erickson. Moh. 5577.

SHEAR OPERATOR or crane hookup man—Age 42; refs. Address E 273, Tribune.

WINDOW TRIMMER, sign writer—15 yrs.' exp. Part time only. Keystone 5068.

Chauffeurs.

CHAUF.—Light colored, neat appearance. Refs. 12 yrs.' exp. Dorchester 6929.

Clubs, Hotels, and Restaurants.

CHEF—A1; 20 years' exp.; famous dishes. Bittersweet 0919.

COOK—Young, colored; short order exp. Home or restaurant; refs. Atlantic 3635.

COOK—Long exper.; colored; best refs. Atlantic 2189. Call between 9-11 a. m.

EXECUTIVE or Working Chef—Excellent kitchen mgr.; large restaurant or defense plant; go anywhere. Canal 8583.

HEAD bartender—Now employed; can manage complete bar. Van Buren 7500.

ORDER kitchen man—Nights; sandwich or lunch rm. Phone Victory 5446.

Stenographers, Typists, Etc.

STENOTYPIST—Executive secy. 4 yrs.' exp. Legal, tech.; dict. 175, type 65. 3 yrs.' col. educ. Handle resp. pos. Keystone 5521.

YOUNG man—Knw. shrthd., typing, gen. office work; owns car. Juniper 7776.

Farm and Garden Help.

YOUNG married man—To work and manage farm; expd.; best refs. Mansfield 7435.

Miscellaneous.

WANT job—Haul any explosives; have federal and state license. Address E 66, Tribune.

NEWSPAPERMAN, magazine editor, publicity expert. Address E 63, Tribune.

SITUATIONS WANTED—WOMEN.

Bookkeepers and Clerks.

BOOKKEEPER—F. C., acct. P. & L., cost, all taxes; 12 yrs.' exp. Now employed. Willing to replace draftee for duration. $140. Address E 59, Tribune.

BKKPR.-Acct.-Secy.-Exec.—Complete chg.; entire acctg., all det., $200. Dear. 1392.

LIBRARY and newspaper training and experience; switchboard, receptionist; college education, excellent references. ADDRESS E 58, TRIBUNE.

Professions and Trades.

CLINICAL Laboratory Helper—Neat, colored. Drexel 4804, Miss Brown.

Domestics and Cooks.

COOK—Colored, serve, no ldry. or heavy cleaning. City refs. $18-$20. Ken. 4095.

COOK—Excel., exp. serv., some gen.; intel. mgr. Amer. family; $20-$22. Lon. 8153.

COOK—1st class; colored; fam. of adults. Refs. Wentworth 1242.

COOK—First class, asst. hswk. in small family; good refs.; col. Boul. 0207.

COOK—1st cl., refined col.; good mgr., ½ days, weekly; A1 refs. Kenwood 6489.

COOKING—Genl. hswk.; adult family. Stay. Ref. Competent col. girl. Kenwood 3963.

GIRL—Colored, gen. housework, plain cooking, exp.; $12 week. Normal 8920.

HSWK.—Good cook and hskpr., gd. ref., empl. couple pref. Address E 277, Tribune.

LT. hswk.—Eld. lady exch. comfortable home. Refs. Write Mrs. Dietz, 4925 Gladys-av.

Housekeepers and Caretakers.

CAPABLE, refined white woman of 25 with boy 5 yrs. of age, desires hskpg. position. Both stay. $15 per week. Room and board. Address E 69, Tribune.

HSKPR.—Ref., intell. widow, above average, cong., neat, clean; exc. cook. Do not smoke or drink. Motherless or cpl. empl. Aus. 1246.

HSKPR.—Exp.; in motherless home; gd. cook and manager; cap.; exc. refs. Ste. 4846

Clubs, Hotels, and Restaurants.

COOK or kitchen helper—A1 short order. Victory 1798.

COOK—White, 15 yrs.' exp., good on dinner and short orders. Rest. or tavern. Oak. 1184.

COOK—Expd., mid. ag.; rest., tavern, or inst. Good refs. Kedzie 1265.

Laundresses and Day Work.

CLEANING and laundry—Fast, reliable; good on shirts, any day; $3, carfare. Ken. 1769.

CLEANING, laundry—A-1; fast and reliable; $3, car fare. Oakland 3065.

CLEANING, polish furniture, do woodwork—$2.75 day, care fare. Oakland 5498.

DAY work—Ladress., iron shirts well; thoro cleaner; windows; $3; col. Oakland 1022.

GENERAL Housework—By day or ½ day, by week; colored. Oakland 6586.

GENERAL housework—A-1 laundress; references. Calumet 7462.

LAUNDRESS—Good ironer, shirts, clng., rel., fast; $3, c. f. Atlantic 7776.

MAID—Exp., for day work, clean or laundry. Refs. Englewood 5953.

Nurses and Governesses.

PRE-school teacher plans very small outdoor play group; children 3-6 years. Nr. Lincoln Pk. at Fullerton. Diversey 6800, apt. 204.

Nurses' Registries.

EXPER. hospital attendant seeks care of mild mental lady in good priv. Kankakee home. For info. call Stewart 2515.

Stenographers, Typists, Etc.

GEN. Office Typist—7 yrs.' exp.; exc. commercial trg. and background. Mans. 2191.

RECEPT.-Steno.—5½ yrs. exp.; cap. hand. sm. off.; attr.; nr. n. or lp. pref. Bit. 4073

SEC.-steno.—Young, bright, attractive; 4 yrs. hi-grade exp.; fast, neat, accur. Jun. 4715.

STENO.-BKKPR.—Univ. grad., beginner, yng., neat, bright, rapid. Harrison 0082.

STENO. and typist—Experienced; capable; young. Keystone 4397.

TYPISTS—Employed day time will do typing from 6 p. m. -12, or will take work home. Can do good volume, legal, or commercial typing. 60c hour; work guaranteed. ADDRESS E 166, TRIBUNE.

TYPIST—General office, 5 years' experience. Keystone 5229.

Janitresses.

JANITRESS—For small plant. Experienced. Address E 235, Tribune.

Miscellaneous.

FACTORY Work—Colored girl, willing worker. Drexel 5547.

GIRL—Desires work, pref. receptionist or typing. Address Y 191, Tribune.

Employment Agencies.

CLEAN, laundry—Fast; $2.50-$3, carfare. Evelyn's Placement Serv. Kenwood 8085.

OFFICE FURNITURE AND DEVICES.

Furniture from Adv'g Co.

85 steel files, 52 desks, 86 chairs, 9 private offices, leather chairs, recep. rm. furn. 9th flr., 8 S. Michigan, 10-4. Har. 6450.

200 DESKS, 500 chairs—Oak, mahogany, walnut; recond.; like new. Safes, files, cabinets, tables. 30-14 dr. 3x5 Kardex, $20 ea. Wm. Geiser, 175 W. Lake, Dea. 7004.

EDIPHONE Dictators, Transcribers; Shaver; exc. condition. Randolph 3812.

USED OFFICE furniture, desks, chairs, etc. Kendrick, 218 W. Jackson. Cent. 4324.

DICTAPHONE, $35; duplicators, $10; checkwriters, $5; address., $15. 425 N. La Salle.

12 SIDE Chairs—Alike; 3 flat top desks, file, Kardex, clothes, cabinet. Lak. 6909.

SPORTING GOODS.

FREE CATALOG—Guns, Tackle, Golf; New and Used. We buy, trade and sell Guns. KLEIN'S, 514 S. HALSTED at Congress

COLLECTIONS.

COLLECTIONS—United Mercantile Service. Rm. 610, 140 N. Dearborn. State 4181.

HELP WANTED—MEN.

Stores and Offices.

BOOKKEEPERS

of executive ability. Must be able to handle pay roll of 300 employees and have control of 9 different depts. State in detail salary and qualifications. Good refs. required. Give past employer. Address X G 460, Tribune.

Bookkeeper-Accountant

State exper., age, salary desired, and when available. Address S L 85, Tribune.

BOOKKEEPER-Typist—Draft exempt or over 45. State experience, salary desired. ADDRESS X C 421, TRIBUNE.

CASHIER-teller for currency exchange—Exper.; perm. pos.; gd. pay. 5363 Archer-av.

CLERK—For fruit and vegetable store. Good pay. 3344 Lawrence-avenue.

CLERK—Man, 45-50 yrs. old, La Salle-st. brokerage house. Address S M 58, Tribune.

COMPETENT LINOL. SALESMEN. Experienced preferred. Excellent opportunity for ambitious man. See Mr. Kamm. American Pneumatic, 3920 Armitage.

COST MAN

for defense plant. State fully experience, age, salary, draft status. Address S L 592, Tribune.

C. P. A. or accountant—For permanent staff of public accts. firm. State exp., educ., age, draft status, salary desired, reference. ADDRESS T E 205, TRIBUNE.

CREDIT man—Excellent opportunity with nationally known company. Sales and credit experience in retail store valuable but not imperative. Salary and permanent position. Apply by letter only. Mail application to Firestone Tire & Rubber Co., 26 E. 16th-st., Chicago. Attention Credit Department.

DELICATESSEN man—Good wages to A-1 man; steady work; must be sober. 3249 W. North-av. Spaulding 2200.

ELECTRICAL supply order clerk—Wholesale exper. State exper. and salary. Address T X 167, Tribune.

EMPLOYMENT INTERVIEWER

Must have previous exp. interviewing in a public or industrial employment office. Salary $150-$175 per month. Apply in person between 1 and 5 p. m. or write stating qualifications. Tubular Products, Inc., Gary, Ind.

ESTIMATOR SHEET METAL WORK

Permanent position with Chicago firm; good opportunity. Give full particulars in your reply. ADDRESS S F 548, TRIBUNE.

FRUIT and vegetable clerk—Experienced; good pay. 4810 S. Ashland-avenue.

FUR dept. manager—Out of town dept. store experience required. State qualifications. Address H P 70, Tribune.

GENERAL accounting clerk; some cost exper. helpful; draft exempt; west suburban plant. State exper., age and salary des. Address S K 200, Tribune.

GIFTS

A chain store in this city has opening in its gift department for a man exp'd in buying and selling gifts for retail trade. An excellent opportunity for the right man. Please give details of experience. Address T X 169, Tribune.

HARDWARE MAN FOR STOCK ROOM. EXPERIENCED. CALL MONROE 8811.

JEWELRY salesman—Exp. Steady. Apply Wednesday or Thursday. 2510 Devon-av.

LIQUOR clerks—Some exp. necessary. Good opportunity for advancement. Apply Robbins, Inc., 1068 Argyle.

LIQUOR CLERK—With car; for small deliveries. Apply after 2 p. m. Jug Full Beer and Liquor Co., 2401 N. Western-av.

LIQUOR clerk—Must drive car. Experienced. Clark Diversey Liquors, 2800 N. Clark.

LOADING and Shipping Clerk—To take charge in a South Side bakery. Must be an active man, married with family. $50 per week. Address S M 560, Tribune.

MAN—Age 25-35; to work 3d shift; timekeeping office; large West Side manufacturer; steady work; $24-$31 according to hours. State education, experience. ADDRESS S F 533, TRIBUNE.

MAN wanted with exp. in expediting and detail work preferably; age 27 to 40. Call Berkshire 7500 [ext. 259].

MAN, col., over 20, draft exempt, grocery clerk. Must have poultry cleaning exp., steady or part time. Kenwood 9171.

MEN—For packing, order filling, and stock dept.; no exp. required if of good character, strong and willing worker. Continental Products, Inc., 2036 S. Michigan.

MEN—With exper. packing gen'l mdse. for frt. shipmt. Give age, ht. and wt., recent employment, and wage expected. ADDRESS S M 230, TRIBUNE.

MEN—Young; must be neat; exper. unnec.; for sales dept. of natl. publisher; $100 month guartd. 440 S. Dearborn, Rm. 1330.

MEN'S wear store salesman and manager—Exper.; neat appearance. 3230 W. Madison.

NIGHT auditor—Large North Side hotel; thoroughly expd. with NCR machine; capable of taking charge. State age, experience, salary. Address T E 379, Tribune.

Pay Roll-Production Clerk

Permanent; for man exempt from draft. H. P. Smith Paper Co., 5001 W. 66th-st.

PAWN BROKERS' CLERK

EXPERIENCED ONLY. ADDRESS M Y 454, TRIBUNE.

PORTER—Exp. all-around, for large store; days; steady; top wages. Apply 11-1. SCHLOSSER'S BAKERIES, 4822 Lincoln-av.

Receiving and Stock Man

NEISNER BROS. 1343 N. MILWAUKEE.

SALESMEN, EXPERIENCED National Organization

Operating chain stores has openings out of town in retail stores. Oppor. for advance. Perm., trans. paid, sal., comm., bonus wkly. Apply Mr. Sherman, 1148 W. Chicago.

SHIPPING CLERK

Exp. furn. Pleasant work. Good pay. Start at once. Apply 10 a. m.-1 p. m. Mr. Burns, 415 W. Huron-st.

SHIPPING clerk assistant—Steady. State salary and draft status. ADDRESS S L 325, TRIBUNE.

SHOE SALESMEN—Exp. for Detroit and near by cities. $35 salary plus comm. and P. M.'s. Excellent opportunity for managership. Write H. B., 15346 Grand River-rd., Detroit, Mich.

SHOE salesmen—For Chicago and out of town. Excellent opportunity for advancement; good salary. Apply 4720 Sheridan-rd.

STOCK BOYS PERMANENT ONLY

Apply to Mrs. M. Smith after 10 a. m. RETAIL STORE, MAIN FLOOR. MONTGOMERY WARD & CO., 619 W. Chicago-av.

STOCK

PERMANENT POSITIONS FOR STOCK BOYS AND STOCK MEN.

THE FAIR

9TH FLOOR, EMPLOYMENT OFFICE.

STOCK boy—Over 18 years old, for cigarette house; no experience necessary. J. F. BAMBAS & CO., 1657 Blue Island-av.

TYPISTS

For general office work. ADDRESS J B 105, TRIBUNE.

WINDOW TRIMMER-SALESMAN—Good opportunity for right man. REGAL SHOE CO., 43 S. WABASH-AV.

YOUNG man with technical high school education to handle files in drafting room. Give complete statement of qualifications, education and salary desired. Address X J 597, Tribune.

YOUNG man—Expd. in fruit and veg. store. 6841 Stony Island-av.

YOUNG man for general office work. ADDRESS S L 81, TRIBUNE.

Executives and Managers.

Responsible Position

Permanent position with salary of $150 per month for man with pleasing personality and ability to meet people, 25 to 35 years of age. Car essential. Car allowances and traveling expenses. Must be able to leave Chicago with moving expenses paid. Mechanical ability along radio lines helpful, but not essential. This is a permanent position with advancement on merit alone. In reply, please give marital status, complete outline of education, experience, age, religion, and any other information you may desire. This is an exceptional opport. Address S J 420, Tribune.

MERCHANDISING SALES EXECUTIVE. Between 25-40 yrs.; married, with children or otherwise draft deferred. Our product is sold to 5 and 10, department, paint and hardware stores. We are an old established firm, but still growing. Real opportunity for right man. Compensation discussed in interview. Will consider only applicant giving complete particulars. State age, education, religion, draft status, and past experience. Address X C 209, Tribune.

TERMINAL MANAGER

Large, progressive common carrier motor freight line has opening for terminal manager in Waterloo, Iowa. Must be qualified to handle operations and direct solicitation activity. Give full details of your experience in your reply. ADDRESS S F 531, TRIBUNE.

ADVT. MANAGER—Executive with thorough experience in all phases of advt., particularly in consumer service field, wanted by large coast to coast organization with Chicago headquarters; state age, qualif., draft status, and salary desired. Address S L 284, Tribune.

MECHANICAL or INDUSTRIAL ENGINEER—Graduate with production, design, and industrial sales experience. Opportunity for man with successful record. Address E 279, Tribune.

BRANCH MANAGER

Salary $225 mo., bonus; acctg. exp. des.; out of city; except. opp.; growing co., natl. org.; not dfnse. Address S E 288, Tribune.

ASST. theater mgr.—Expd.; yng.; aggressive; good oppty. Address S K 572, Tribune.

HELP WANTED—MEN.

Executives and Managers.

Ordnance Plant NEEDS

MECHANICAL ENGINEER — Consultant on Mechanical equip. Power Design. $300-$325.

ELECTRICAL ENGINEER — Consultant on Utility, Telephone, Radio. Design, Test. $300-$325.

LINE ENGINEER — Consultant on Time and Motion Study Methods, Equip... $300-$325.

CHIEF DRAFTSMAN — Charge of bldg. & equip., Layout, Mach. drawings. $250-$275.

LINE SUPERINTENDENT — Supt. in charge of 2,000 men. Interchangeable parts metal mfg. Live Executive.. $300-$400.

3 LINE SUPERINTENDENTS — Supt. in charge 500 men. Interchangeable parts metal mfg.; need men with good exp...$250-$375.

CHIEF SAFETY INSPECTOR — Chemical or Mech. Eng. Excep't. Industrial exp. executive. $400.

ASS'T MASTER MECHANIC — Over mech. shops, boilers, lines, mechanics, stores, maint... $425.

SAFETY INSPECTORS — Chemical or Mech. Eng. basic industrial exp. Leader..$200-$400.

TRAFFIC MAN — Know traffic matters generally; esp. freight rates and tariff. $250.

SALVAGE FOREMAN — Knows work thoroughly on large scale, live wire. $225-$300.

SHIPPING FOREMAN — Have charge of shipping on large scale; live executive..$250-$300.

IF YOU ARE INTERESTED AND QUALIFIED FOR ANY OF THESE POSITIONS, WRITE GIVING FULL DETAILS. YOUR QUALIFICATIONS. WE WILL ARRANGE CHICAGO INTERVIEWS. AMERICAN CITIZENS ONLY. PERSONS NOW EMPLOYED IN PRIME DEFENSE INDUSTRIES WILL NOT BE CONSIDERED. OUR ORGANIZATION HAS SEEN THIS ADVERTISEMENT.

LET'S GO!

ADDRESS X J 257, TRIBUNE.

INSPECTION EXECUTIVE

Capable of taking over complete responsibility for control of quality in several plants of an old established and nationally known concern doing intricate and ultra precise machine shop and heat treating work on aircraft engine parts.

We have the most modernly equipped plants in our industry and are looking for the highest type of executive who has had a successful record on our specific type of work.

A combined experience in tool and gauge design, metallurgy and up-to-the-minute machine shop methods, tools, and processes will be required as a background for this position. Executive supervision of more than 300 inspectors will be involved.

Answer fully as to age, education, experience and why you believe you are particularly suited for this opening. Do not answer if you are presently engaged at full capacity on defense work.

ADDRESS E J 10, TRIBUNE.

Boys.

Boys or Men—White, for shipping and stock room. 45c per hour to start. 1104 S. Wabash, 6th Floor.

BOYS AND GIRLS

16 AND OVER. PERMANENT WK. RAPID ADVANCEMENT. BRING BIRTH CERT. AND SOCIAL SECUR. NO. ROOM 21. 166 W. VAN BUREN.

BOYS 16 TO 19 YRS.

WITH OR WITHOUT BICYCLES. PERMANENT EMPLOYMENT. Bring birth record and social sec. number. Apply 417 S. La Salle-street.

BOYS—18 OR OVER

FOR GARAGE ATTENDANTS. APPLY 30 E. RANDOLPH. DAY AND NITE WORK.

BOYS—For large west side industrial plant. Opportunity for advancement. State age, education, and salary expected. Address S E 424, Tribune.

STOCK BOYS

For retail store; good salary; steady. 2001 S. State.

YOUNG man to help in publisher's shipping room—Wrap packages, etc.; permanent; $20 wk. and bonus. Hall & McCreary Co., 434 S. Wabash.

BOY—Under 18; live north or northwest; good opportunity for advancement; 64 W. Randolph, Rm. 1218.

BOYS—Colored; no experience necessary; steady; good pay. Apply at American Laundry, 925 S. California-av.

BOYS—18-20, for woodworking shop; no experience necessary. 4034 N. Kolmar.

BOY to drive car—Must be good driver. $18 week. 900 W. Washington-blvd.

BOY—For shipping dept., no exp. nec.; must be at least 18. 3021 N. Pulaski.

BOYS [2]—18-20, for general factory work. 440 N. WELLS-ST., 3D FLOOR.

BOY—As assistant in stock and shipping room; expd. 1744 N. Damen-av.

CLERK—18-19; variety hdwe. store; A1 reference; $18. South side. Republic 8069.

BOY—For packing and assembling. 45c per hour. Morgan Mfg. Co., 418 S. Wells.

BOY—Errands; over 16; opportunity learn optical trade. 5 S. Wabash. Rm. 411.

OFFICE Boy—40 hour week. $15. Address T E 206, Tribune.

DRIVER'S Helper and Stock Boy—Good pay. Address S L 549, Tribune.

BOY—General office work. American Laundry, 925 S. California-av.

BOY—With car; to make deliveries and learn auto parts business. 3053 Lawrence-av.

BOY—18-19, learn office stock room work. Apply Mr. McQuiddy, R. 80, 1104 S. Wabash.

HANDY Boy—For Print shop, white, age 17-19; no exp. necessary. Call Wab. 4955.

STRONG boy—Over 18, for miscellaneous work. 426 S. Clinton, 5th floor.

ERRAND boy—16-17 yrs. Apply 30 N. Michigan, Rm. 1700. Dearborn 7071.

BOY—Errands and office work; loop; salary $15. Postal Letter Serv., 25 E. Jackson.

STRONG young colored boy—Steady work. 2421 N. Western-av.

ERRAND BOY—Steady work; 17-18 years. Cannon Press, 127 N. Wells-st.

BOY—17-20; grocery clerk; w. side; gd. sal. Give full details. Address S F 529, Tribune.

BOY—For mach. shop ship. room. Drive car, must be alert. No. West side. 3440 N. Knox.

BOY—Work in wholesale butter and egg house; steady. Phone Armitage 7204.

DELIVERY boy—For meat market. Drive car. Steady position. 1757 E. 79th.

BOY—To help in shipping dept.; bring references; permanent. 325 N. Wells, 8th floor.

YOUNG men—To learn good trade; 40c per hr. to start. Address S M 62, Tribune.

Professions and Trades.

Advertising Layout Man

with complete knowledge of type and all phases of production; only thoroughly experienced man considered; letter must tell all simply, clearly, concisely. Return of samples assured. Address S H 564, Tribune.

ARC WELDERS

on light plate and structural steel. Jacob Press Sons. 3320 Normal.

APPLICATOR—ROCKWOOL

Good opportunity for experienced rockwool applicator. Chicago Insulation Corp. 1500 WABANSIA.

ARTISTS—Exp. only; work guar. on A.C.A plan. 840 N. Michigan, Rm. 522, aft. 10 a.m

ASSEMBLERS

Experienced in mechanical assembly. Apply 6540 South Lavergne-avenue.

ASSEMBLY MACHINISTS

HEAVY MACHINERY ERECTORS; must be experienced; have own tools; read blueprints. CLEARING MACHINE CORP., 6499 W. 65TH-ST.

ASSISTANT Production Man and Estimator. For label printing plant. A. M. Steigerwald & Co., 910 West Van Buren.

AT ONCE

A1 MACHINISTS AND TOOL MAKERS

WAR PRODUCTION PLANT. APPLY TO MR. JOHN BENKOWSKI. J. P. SEEBURG CORP. 852 BLACKHAWK-ST.

ATHLETIC Instructor—$40 wk. Give age, married, children, education, experience. Address E 280, Tribune.

AUTO MECHANIC — COLORED; ALL AROUND steady job. Belmont 10563.

AUTO GREASER—Experienced. Sinclair Service Station, Washington and Crawford.

HELP WANTED—MEN.

Professions and Trades.

AIRCRAFT ENGINEERS

The Goodyear Aircraft Corporation has openings for unlimited number of qualified men for aircraft work.

Tool Engineer
Senior Draftsmen
Structural Engineers
Design Layout Men
Plant Layout Engineers
Equipment Engineers
Loftsmen
Mechanical
Aeronautical
Civil and Sheet Metal
Process Engineers

EXPERIENCED OR RECENT GRADS. PERSONS NOW EMPLOYED IN PRIME DEFENSE INDUSTRIES WILL NOT BE CONSIDERED. AMERICAN CITIZENS ONLY.

TELEPHONE TODAY, MR. BASS, SUPERIOR 4364, CHICAGO, BETWEEN THE HOURS OF 8:30 AND 10 A. M. AND 4:30 AND 6 P. M.

GOODYEAR AIRCRAFT CORP.

Akron, Ohio

Automatic Screw Machine Operators

Operators and setup men; Brown & Sharpe; job shop experience; top wages and plenty of overtime; day and night work. ADDRESS S L 583, TRIBUNE.

AUTO. B. & S. SCREW

Mach. oprs. with at least 4 yrs.' exp.; good pay and overtime. Full defense workers do not apply. EVERSHARP, INC., 1800 W. Roscoe.

AUTO MECHANIC—Near loop; authorized Chrysler dealer needs 1st class man; top wages and best working conditions. See Carl Lamp, 940 N. Clark. Mohawk 4464.

AUTOMOBILE PARTS MAN.

Dodge and Plymouth. GERDS MOTOR SALES, 7355 Exchange-avenue.

AUTOMOBILE MECHANICS

Steady work; experienced; good wages. ADDRESS T X 171, TRIBUNE.

AUTO MECHANICS

Ford preferred; steady; also greaser. Mr. Becker, 6049 Cottage Grove-av.

AUTO MECHANIC

Experienced; steady work; best wages. PEOPLES PONTIAC, 3152 OGDEN.

AUTO Mech.—Chrysler exp., service defense workers' cars; must be top man, steady; best wages; union shop. 7339 W. Grand-av.

AUTO PAINTER

Apply at Nelsen Hirschberg, Inc., Ford Dealer, 3814 Elston-av.

AUTOMOBILE mechanic—Experienced. Good position for right man. Dorchester Motors, 1373 E. 67th-st.

AUTOMOBILE lubricator—Experienced; good opportunity for right man. See S. E. West, 4928 Broadway.

AUTO mech. and helper—Steady work and gd. pay for right men. Logan Square Nash and Hudson, 2488 Milwaukee. Bel. 1871.

AUTO mechanics—1st class men for factory retail division. Ford Motor Sales Co., 2220 S. Michigan. See J. J. Cassidy.

AUTO repairman—Exp. pref. on auto. heaters, changing tires. 5410 Boardway.

AUTO mechanic—Dodge exp.; steady. Oak Leaf Motor, 218 Madison-st., Oak Park.

AUTO mechanic—Used cars; steady work. Call day or eve. 7424 Stony Island-av.

AUTO mechanics [2]—Chrysler products. See Mr. Redmon, 6118 N. Western-avenue.

AUTO Mechanic—A-1; on all cars. Division Auto Construction, 2435 W. Division.

AUTO Mechanic—$1 hour, plenty of work. Come prepared to start. 4201 Milwaukee.

AUTO MECHANICS—De Soto, Plymouth Dealer, 2222 N. Cicero.

AXLE and frame man—Also brake mechanic; exper. 2411 S. Parkway. Vic. 5523

BAKELITE molders—Apply Chicago Die Mold Mfg. Co., 1735 Diversey-pkwy.

BAKER—As partner or salary and percentage. No money necessary. Graceland 3181.

BAKER—Expert, for Sundays; good pay. Krispy Roll Bake Shop, 5948 Lawrence.

BAKER—2d hand or helper; all-around exper. Saginaw 4223. 2668 E. 75th-st.

BAKER—Good first hand on cakes. 2652 N. Laramie.

BAKERY helper—Good pay; no Sunday work. 3950 W. North-av.

BAKER—Expd. on sweet and pl. rolls, in Jewish shop; good wages. 315 S. Pulaski.

BAKER'S helper—Experienced; good pay. Wagner's Bakery, 2148 W. Cermak-road.

BAKER—All around exp. Chicago Pie Co. 2440 W. Congress.

BARTENDER—Union; not over 40. 1777 Howard-st., Wed., 1-4 p. m.

BAND sawyer—Expert, light work. Apply 4026 Elston-avenue.

BARBER—Men, women, and children's hair cutting; no shaving. Sabath Dept. Store, 7167 W. Grand-av.

BARBER—Be your own boss; operate or rent the space. 3124 Madison.

BARBER—1st class; steady job; union wages. 1916 W. 95th-st. Cedarcrest 8738.

BATTERY men—Lead burners, plate rackers, separator stickers and assemblers. Universal Battery, 3410 S. La Salle.

BODY and fender man or painter—To take complete charge of well estab. fully eqppd. shop for duration. Exc. opper. Pal. 5167.

BODY AND FENDER MAN—Top wages. 2901 Lawrence-av.

BROWN & SHARPE SET-UP MEN

Also NEW BRITAIN SET-UP MEN

Top Wages—Steady Jobs
Lots of Overtime—War Work
Choice of Day or Night Shift
Apply at Main Office
any weekday, 7 a. m.-9 p. m.,
except Sat., 7 a. m.-4:30 p. m.

SLOAN VALVE CO.

4300 W. Lake-st.

BUTCHER—Reliable, steady. Walton Grocery Market, 4900 Walton. Austin 1796.

CAMERA ASSEMBLER

Man with assembly or repair exper. Draft exempt. Cameron, 666 W. Division.

CAMERA man—Good on half tones, layout, plate making. Offset shop. Also Kluge pressman. 527 S. Wells-street, 5th floor.

CAR Washer and Simonizer—Must be experienced. SOUTH CHICAGO BUICK CO., 8600 Commercial-avenue.

Candy Factory Workers

CANDY MAKERS, HELPERS, AND LABORERS. Steady work, no experience necessary.

Bunte Brothers

3301 W. FRANKLIN-BLVD.

CANDY FACTORY WORKERS. Candy makers and helpers; experienced with ornamental cooker preferred but not necessary; steady work. REGAL CANDY CO., 1400 W. 37TH-ST.

CANVAS repair man on truck covers. 1708 S. HALSTED. SEELEY 8437.

CAR washer—Exp.; good salary for right man. Kedzie 5461. Jack, after 8 a. m.

CAR washer and greaser—Exp. only. Gd. opportunity. Steady work. 4049 Archer-av.

CARPENTERS—Steady work; gd. pay. 5001 Cottage Grove. Apply 8 to 9 a. m.

CELLOPHANE BAG OPERATOR. EXPERIENCED. STEADY WORK. Crystal Tube Mfg., 538 S. Wells.

CHEMIST and production man—Experienced on fruit processing and flavored syrups. Welch Fruit Prod., 4603 W. Gladys.

HELP WANTED—MEN.

Professions and Trades.

Cold Draw Supervisors

With exper. in cold drawing, annealing and pickling steel tubing; only men with such exper. need apply. Write stating education, exper., and personal data. Tubular Products, Inc., Gary, Ind.

COOPERS—For slack barrels. 29 S. Green-st.

DAIRY MAN—Over 45 yrs.', for route and work in pasteurizing plant in Wis. Steady work. Give wages expected and references. Address X C 208, Tribune.

DARK ROOM MEN (4)

In huge Chicago nite club; 6 nites a week; fast workers; give phone number. ADDRESS S L 550, TRIBUNE.

DENTIST—All 'round, 'til your induction. Natl. Schl. Mech. Dentistry, 10 W. Jackson.

DIE MAKERS

100% DEFENSE WORK
3369 W. GRAND-AV.

DRILL press and milling machine setter—On small screw machine work. Must be expd. 3440 N. Knox-avenue.

EDITOR—Experienced newspaperman to edit house organ for large industrial concern. Address M Y 455, Tribune.

ELECTRIC welders—Experienced. Pass our tests and physical examination. General American Transportation Corporation, 4405 Euclid-av., East Chicago, Indiana.

ELECTRIC Motor repair man and armature winder. 2335 N. Cicero-avenue.

ENGINE lathe operators, 1st class—Internal and external grinders; top pay for skilled men; excellent working condition. Address S L 438, Tribune.

ENGINEERS (2) TOOL DESIGN ENGINEER

Also a

PROCESSING ENGINEER

Both must have experience on a large variety of precision manufacturing, for small and medium size ordnance Aircraft and Naval parts on most all types of machine tools. Plant located on West Coast. Those now engaged in war work at their highest skill need not apply. Write, giving full history of experience, age, and salary expected. ADDRESS H A 168, TRIBUNE.

ENGINEER

High pressure boiler. Apply Unique Cleaners and Dyers, 2643 W. Chicago-av.

ENVELOPE machine adjuster—Must have experience in adjusting envelope, paper bag, or drinking cup machines. Address X H 522, Tribune.

ESTIMATING ENGINEER

For large machine shop. Must have experience in machine tool or heavy machinery industry; make job analysis from blue prints; breaking down into various machine operations, establish production time for each and rate job as to difficulty of manufacture. Production shop experience of no value; works runs in small lots. Excellent salary and postwar future with old established firm. Address T E 310, Tribune.

FACTORY LABORERS

No exp necessary; age 30 to 45; starting rate 60c per hour. State draft status. Address T E 201, Tribune.

FACTORY MEN HELP WANTED. Apply today before 10 a. m. Ask for FRED MARTIN, Sprague Warner & Co., 505 North Sacramento.

FACTORY work—Clean and light; for men and boys; 35c per hour to start. Apply 3715 W. Grand-avenue.

FENDER and body man—Expd.; for straightening fenders, bodies, and painting on used trucks. Address X J 403, Tribune.

FOREMAN Yard Department

Large industrial plant in Chicago area needs yard foreman to supervise handling of raw materials and general labor. Man experienced in yard department of industrial firm or railroad could qualify. Ability to handle men is essential.

Salary commensurate with responsibility. In reply give complete details including age, education, experience, telephone number, present employer and present salary. Enclose recent snapshot if available. Address X H 524, Tribune.

FOREMAN

FOR DRILL PRESS AND MILLING DEPTS. ON SMALL LIGHT ALUMINUM, BRONZE AND DIE CASTINGS. ALL PLAIN WORK TO CLOSE LIMITS. GIVE DETAILED INFORMATION, LAST 3 PLACES WORKED, SALARY, ETC. WAR PRODUCTION PLANT. APPLY BY MAIL ONLY. MR. HOCK.

J. P. SEEBURG CORP.

852 BLACKHAWK

FOREMAN—Cotton garments; must understand sectional piece rates or patterns or both. Phone for appt. Haymarket 7110; Graceland 1421 outside business hours.

FOREMAN—FOR SEWING MACHINE DEPARTMENT. SUN SHOE MANUFACTURING CO., 617 N. ABERDEEN.

FOREMAN—To take complete charge of our wet wash dept.; good sal. Leader Laundry, 1633 W. 43d. Call Mr. Arkiss. Yards 4800.

FURNITURE SERVICE RADIO REPAIR SERVICE

Experienced radio man for domestic service. Auto required. Salary and mileage.

Furniture refinisher and repair man for shop work. Apply to Mrs. M. Smith after 10 a. m. Retail store. MAIN FLOOR. MONTGOMERY WARD & CO., 619 W. CHICAGO-AV.

FURNITURE finisher—With shipping experience; permanent with good pay. Apply H. Claver, 1551 W. Chicago-av.

FUR VAULT MAN—Expd. in fur store. J. Einhorn, 939 E 63d-st.

GARAGE man—White; nights; for public gar. Must be exp. Herold-Landy, 4117 Broadway

GARAGE floormen [2]—Expd.; 6 day wk.; steady empl. Mr. Walker. Rad. 2766.

GARAGE night floorman—Expd.; steady work. 4534 N. Damen. Lon. 0666.

GARAGE man — White; some mechanical ability. 6 days. $30. Mohawk 1500.

GAS STATION ATTENDANT—Must grease 6 days; good pay. Call after 11. ARO STATION, 7800 W. GRAND-AV.

GAS STATION attendant—Exp. Sinclair Service station, Washington and Crawford.

GAS Attendant and Greaser—Must be exp.; short hours, good pay. 2157 N. Cicero.

GAS sta. helpers—[1] elderly, nites; [1] pt. time; no exp. nec. See Bob, 2402 Clybourn.

GAS station attendant and greaser—White; steady. 2656 Diversey-parkway.

GAS station attendant-greaser—Apply 3935 Archer-av.

GAS service station attendant—Experienced; good pay. 2157 N. Cicero.

GAS attendant—Experd.; good pay. Republic Greasing Palace, 956 N. Homan.

GAUGE DESIGNER

Eastern War Industry offers excellent opportunity for qualified Gauge Designer. Immediate placement in established aircraft company, expanding with war contracts. Write full particulars. ADDRESS E H 45, TRIBUNE.

GAUGE MAKERS AND MACHINE HANDS

On gauge making equipment. Night or day work. Plenty of overtime. Apply day or night. R. KRASBERG & SON MFG. CO. 2501 W. Homer-st.

GEAR CUTTERS

FOR
GLEASON BEVEL GENERATORS.
GLEASON BEVEL PLANERS.
BARBER-COLMAN HOBBERS.
G. & E. HOBBERS.
FELLOWS SHAPERS.
NEWARK GEAR CUTTING MACHINES.

Illinois Gear & Mach. Co.

2108 NATCHEZ-AV.

GENERAL factory workers [unskilled]—War production; ht. 5'8" or over; wt. 160 or more; substantial earnings possible on piecewk. Dryden Rubber Co., 1014 S. Kildare-av.

GORDON feeder—Young; also to assist generally. Room 319, 711 S. Dearborn.

GREASER-Washer—Experienced. Good salary; days. 6058 S. Ashland-avenue.

GRINDERS

for external grinding machines. ILLINOIS GEAR & MACHINE CO., 2108 N. NATCHEZ-AV.

GRINDERS

Cylindrical and surface grinders for gages. Persons presently employed in war production will not be considered for employment. ILLINOIS GAGE CO. 7810 W. ADDISON-ST.

HANDY man—With exper. in shade making preferred. Beckley Cardy, 1632 Indiana.

HELP WANTED—MEN.

Professions and Trades.

HAND SCREW MACHINE

and turret lathe operators; also set-up men on war work. Top wages with lots of overtime; steady jobs for experienced men.

SLOAN VALVE CO.

4300 W. LAKE-ST.

HAT BLOCKER AND SHOE SHINER. APPLY 6416 W. CERMAK-RD.

HEEL burnisher—Exp. on women's shoes. J. P. SMITH SHOE CO. 671 N. SANGAMON.

HIRING NOW!

U. S. NAVAL ORDNANCE PLANT (The Amertorp Corp.)

Wants experienced men and women not yet employed in war industry.

Machinists
Machine Set-Up Men
Tool and Die Makers
Gear Cutters, Hobbers,
Grinders, Precision
Tool Inspectors

APPLY NOW AT PLANT

The Amertorp Corp.
7500 W. Roosevelt-rd.
Forest Park, Ill.

EMPLOYMENT OFFICE HOURS
MONDAY-FRIDAY, 8 A. M.-4 P. M.
SATURDAY, 8 A. M.-12 NOON.
SUNDAY, 10 A. M.-12 NOON

Hot Nut Blanking Operator

Expd., for National semi-automatic machine at bolt plant. ADDRESS T S 210, TRIBUNE.

HUSKY young men—17 to 25 for shipping dept.; 65c hr. Permanent position. So. side mfr. Address S K 432, Tribune.

INSPECTORS

for job inspection in precision machine shop work. Must have tools. State experience, education, age, and wage expected. Address X J 263, Tribune.

Instrument Makers

Tool Makers SCREW MACHINE SETUP MEN

We will pay your railroad fare if you are accepted after a 6 weeks' probationary period.

FIRST CLASS ONLY

FOR WORK IN NEW YORK CITY WAR PLANT.

CITIZENS ONLY STEADY WORK.

WRITE FULL DETAILS, including age, experience, references, and pay wanted. BOX 904. Equity, 113 West 42d-st., N. Y. City.

JANITORS

MEN TO DO JANITOR WORK. MUST BE PHYSICALLY FIT.

Western Electric Co., Inc.

23D-PLACE AND CICERO-AV. CICERO, ILL.

JEWELER—Exp. on Sterling Silver Jewelry. Art Metal Studio, 17 N. State, Room 1900.

JUNIOR DRAFTSMEN (2)

for defense work. Some exper. in radio and mechanical drawing. Excellent opportunity to learn radio engineering for conscientious workers. Address X H 277, Tribune.

LAUNDRY ROUTE MAN [EXPERIENCED]. YOUNG COUPLE [NO CHILDREN]. Wife to attend office; free steam htd. flat, phone, and electric light; only those with 1st class refs. will be considered; splendid opportunity for the right people. Modern Laundry and Dry Cleaning Co., 5758 S. Halsted.

LAUNDRY WET WASH

packers; good salary. Leader Laundry, 1633 W. 43d.

LAUNDRY—EXPERIENCED SORTER AND PACKER; GOOD SALARY. SHERIDAN LAUNDRY, 5035 N. Kedzie.

LAUNDRY PACKERS AND SHIRT MARKERS—Good wages. Champion Laundry, 2500 Fullerton-av.

LAUNDRY packers, pullers, wringer men, and tumbler men—Experienced. NORTHERN LAUNDRY, 2727 Fullerton.

LAUNDRY SORTERS—Must have exp.; high wages. Eagle Laundry, 2750 Roosevelt-rd.

LAUNDRY help — Sorter and packer; good pay. Capitol Laundry, 915 S. California.

LAUNDRY SORTER—Experienced; 60c per hr. Happy Day Laundry, 2605 W. Armitage.

LAUNDRY Sorters and packers. Elston Laundry, 4248 Elston-av.

LAUNDRY sorters—Colored; expd.; $25 wk. guar.; can earn more. 3319 Fullerton-av.

LAUNDRY baggers. Calumet Laundry, 7033 South Chicago.

LAUNDRY sorter and bagger—Good wages. 2442 N. Harlem.

LAUNDRY—Expd. packers and pullers. APPLY 1757 W. GRAND-AV.

LAYOUT MAN AND FINISHER. Experienced in ornamental iron. Harrison Iron Works, 411 N. Paulina.

LOOSE nailer and bottom filler on men's fine shoes. J. P. Smith Shoe Co., 671 N. Sangamon.

MACHINISTS

Defense factory centrally located in Chicago has several openings for Class A men.

Steady work, 48 hours per week. Excellent postwar future.

Men must have own tools. This is general machine shop work. Production men need not apply.

In reply state age, experience, and salary desired.

Address S L 80, Tribune

MACHINISTS

For lathes, planers, slotter, with job shop experience; steady and reliable; day or night work. Apply 2945 N. Mozart-street.

MACHINE MOLDERS

On air squeezer. Must be experd. on brass. Ace Foundry, 1650 N. Kostner.

MACHINISTS, Mechanics, and Painters—For inside steady work where pay and working conditions are above average. Address X J 402, Tribune.

MACHINIST—Young man, technical education; mechanically inclined, to learn precision tool work. Haymarket 3710.

MACHINISTS—Jig and fixture men. Must have tools. Good wages. 545 W. Lake.

MACHINIST—Expd. on lathe or grinders; defense tool work; steady pos. Hay. 3710.

MAN—Above draft age; interested in Photography; knowledge of Chemistry preferred; interesting full time work; modern air conditioned plant. State age, education, exp. Address X J 410, Tribune.

MAN—Experienced in insul. brick and asbestos siding. Steady work. Union men only. Call Albany 5681 between 4 and 6 p. m. or 7 and 9 a. m.

MAN—Experienced; shipping room; 35-50 yrs.; good health. Phone Seeley 1113.

MARINE Engineers and Deck Officers, 1st, 2d, 3d Assistants and 1st, 2d, 3d Mates. New Liberty Ships. $375-$750. Apply United Licensed Officers, 15 Whitehall-st., Room 301, New York.

MATTRESS FILLERS

Must be experienced. Apply 3140 W. Roosevelt-rd.

Mechanical Draftsmen

Designers and detailers; experienced in or adaptable to plant layout and design of heavy machines. Steel mill experience preferred. Salary commensurate with ability. Write giving education, experience, and salary desired or phone Gary 9345. Tubular Products Incorporated, Gary, Ind.

HELP WANTED—MEN.

Professions and Trades.

MECHANIC ON TRUCKS. 7 WEST CULLERTON-ST.

MECHANICS—3 expd., with trucks. Day wk. 2601 S. ARCHER. MR. MATTSON.

MEN, 30 to 40 years, mechanically inclined, with dependents or 4-F classification. Interested in printing. Good pay. Address T E 202, Tribune.

MEN wanted—With or without experience; steady work; good pay. Showell Candy Co., 3501 Potomac.

MEN—18 yrs. and over to work in toy woodworking factory. 538 N. Western-av.

METALLOGRAPHER

Previous exper. required. Must write reports and interpret structures. Will have charge of metallographic work in an alloy stainless steel plant. Write stating exper., education, age, and salary expected. Tubular Products, Inc., Gary, Ind.

METALLURGIST wanted—Capable of supervising production of electric steel billet sized ingots for rolling mill on west coast. Give details of experience, age and salary expected. ADDRESS E F 21, TRIBUNE.

METAL polishers and buffers—Exp. Sam's Plating Works, 5037 Ravenswood-avenue.

MILLING MACH. HANDS

Horizontal or vertical. Also A-1 layout man. Also experienced tool maker; able to setup own work from prints with minimum supervision. Open shop. West side, close in. Address S L 571, Tribune.

MOLDERS—EXPERIENCED. On air machine, on aluminum and brass. Best wages. 4836 W. Division.

MULTI-LITH OPERATOR. Experienced in commercial shop. Call Bittersweet 1331, Mr. Gillespie.

OFFSET Pressman—Expd. Webendorfer; 80c hr.; steady work. Address T J 404, Tribune.

OPERATORS

Screw machine operators, foremen, setup men, and helpers; exper. for small Swiss machines; excellent opportunity. Address X K 169, Tribune.

OPTICAL dispenser—Who can also manage stockroom. Phone Dearborn 6588.

OPTICAL bench man—Good opportunity for right man. Nevada 4747.

PACKER—Exp. in laboratory glass wares and supplies. Address T X 165, Tribune.

PERMANENT POSITION

Man to collect established insurance route; excellent opportunity for steady man; good earnings; bond required; car helpful; age 30-60. Can use Polish speaking man. Apply Wednesday 9 to 11 a. m., 431 S. Dearborn, Room 307.

PHYSICIAN and technician—With either Indiana or Ill. license; to head hospital in physiotherapy clinic. Call Central 9575. Mr. Richmond, for appointment.

PICTURE frame joiner and fitter—With exp. on woodworking mach.; open shop; state wages, age, exper. Address X B 271, Tribune.

PLASTIC operator—Injection molding; Reed-Prentice machine; one who can set his own dies. Address X J 409, Tribune.

PLATERS—High class; experienced only on copper, nickel, chrome, cadmium and zinc plating. Address S J 411, Tribune.

PLATERS—4; experienced; also 4 helpers; 100% defense work. Poray, Inc., 3345 W. Grand-av.

PRESSERS—Colored; experienced, for dry cleaning plant; good wages; steady. 1309 S. 5th-av., Maywood. Maywood 3100.

PRESSERS—Experienced; for dry cleaning plant; good pay. La Grange Cleaners, 602 E. Cossitt. Phone 4475.

PRESSER—Exp.; steady work. Acorn Cleaners, 2720 W. St. Charles-rd., Bellwood, Ill.

PRESSER—Steady work, good pay. 3208 W. 55th-st.

PRESSER—Part time; can make $20 week and over. 2500 Lincoln Park West.

PRESSER—Hoffman; piece work or day wk. Good pay. 6228 Cermak-rd., Berwyn.

PROCESS ENGINEERS

SMALL PARTS EXP.

TOP PAY

100% DEFENSE

EVERSHARP, INC.

1800 W. ROSCOE. BUCKINGHAM 4000

Production Supervisor

Exper. in assembly of small parts on progressive short cycle line. Must be draft exempt. Southwest Side defense plant. Enclose snapshot. Address S K 428, Tribune

PRODUCTION PLANNING AND SCHEDULING. Man—Draft exempt, college grad. or equiv. educ., preferably with knowledge and exp. metal stampings or metal closures, but that specific exp. not req. to fill position. Good salary and excellent opportunity. Address T E 325, Tribune.

PUNCH press and set up operator—Also turret lathe hand. Apply 1724 Walnut-st.

RADIO Service men—Experts, for Day or Nite shifts; salary and bonus; steady 3 wks. paid vaca. 2204 Broadway, Bit. 4028.

RADIO repair man—Wonderful opportunity for right man. Must be able to repair and install automobile radios. 4549 Washington.

RADIO repair service man—All around exp.; gd. salary. 2368 Milwaukee-av.

ROTARY press [illegible]—Must be expd.; night work. 310 S. Racine.

RATE and tariff man—C. F. A. Territory. Familiar with truck line rates. 45 yrs. or over. Perm. pos. Salary to be discussed. Address X J 255, Tribune.

SALES ENGINEERS

If you have a college education with a mechanical background, possess personality, appearance, and sales experience, we have a fine position to offer. This is a strictly commission basis. Give age, experience, complete history, and salary expected. ADDRESS S J 413, TRIBUNE.

SAND BLAST OPERATOR—EXPERIENCED. 4836 W. Division.

SCRAPER HANDS LATHE HANDS

Exp. in rebuilding machine tools; overtime. LAKE MACHINERY CO., 854 W. LAKE

SERVICE MAN.

Neat appearing, ambitious man with car; service merchandise machines; good future; nationally estab. company. Seeley 1112.

SERVICE station attendants—Expd.; good salary; permanent position. South Side. PHONE TRIANGLE 5241.

SET-UP MEN FOR NEW BRITAIN

Automatic Chucking Machs.
Top Wages—Steady Jobs
Lots of Overtime—War Work
Choice of Day or Night Shift
Apply at Main Office
any weekday, 7 a. m.-9 p. m.,
except Sat., 7 a. m.-4:30 p. m.

SLOAN VALVE CO.

4300 W. Lake-st.

SET-UP MEN

Automatic and hand screw. Top wages. Overtime. Steel conditions. First class equipment. Phone Seeley 7460.

SHOE sole-cutter and stock fitter—Exper. 1320 Blue Island-av.

SHOEMAKER—Steady; good pay. Apply 6307 S. Western-avenue.

SILK screen printer—Union shop; steady work. Poster Display, 909 N. Larrabee.

SLEEPER HARTLEY-TORRINGTON—Automatic and hand winding; exp.; steady; good wages; opportunity. Midwest Spring Mfg. Co., 1748 N. Muehlhausen. [illegible]

SOLDERERS

Must be first class. UNITED SPECIALTIES, 9705 Cottage Grove.

SQUEEGEE operator—For silk screen decal work. American Label, 112 N. Peoria.

SPOTTER—Experienced in silks and rough; steady employment; pay. 4734 Olcott, East Chicago, Ind. East Chicago 1026.

SPRAYER—Able to apply lacquer for furniture fctry. Hoffman Table Co., 1001 S. Kostner.

STEEL STOCK AND CUT OFF SUPERVISOR

Man needed to take charge of steel stockroom. Must be familiar with all types H. R. S. Will be expected to handle orders of steel, marking and keep perpetual inventory and receiving. Should have thorough knowledge of steel. Must give full information, including age, experience, draft status, and salary expected. Address S L 596, Tribune.

STOCKROOM MAN

experienced in weighing and counting small metal parts. Defense plant; must be draft exempt. Permanent, unlimited opportunity for right person. Address S L 593, Tribune.

SUPERVISORS NEEDED

Large midwestern aircraft assembly plant can offer excellent opportunities to men who have good experience and are capable of directing the work of others. Good working conditions in new, modern plant. Previous aircraft experience desirable but not essential. Top wages and opportunity for advancement. Good future. Steel mill experience [illegible]. Address E H 18, Tribune, giving full particulars including experience.

HELP WANTED—MEN.

Professions and Trades.

SUPERINTENDENT wanted—For small electric furnace rolling mill on west coast. State age, experience, salary expected and full information regarding capabilities, to insure good opportunity for right party. ADDRESS E F 9, TRIBUNE.

SURVEYING instrument technician—Steady employment. Grand opportunity. ADDRESS S L 526, TRIBUNE.

TAILOR—Ladies' exp. in alteration and remodeling; also new work. 1554 E. 79th.

TEACHER—Suburban high school; industrial arts, coach, math.; $1,700; state college semester hours, refs.; exper. in application; enclose snapshot; no unsolicited personals accepted. Orland Park, Ill., High School.

Telegraph Operators

wanted immediately for work in Nebraska. Should be experienced in handling train orders, single track line. Apply in person.

C. B. & Q. R. R. Co.

Rm. 1000, 547 W. Jackson-bl.

TOOLMAKERS

Top Wages—Steady Work
Lots of Overtime
War Work
Apply any week day
between 7 a. m. and 9 p. m.
except Sat. 7 a. m.-4:30 p. m.

SLOAN VALVE CO.

4300 W. LAKE-ST.

TOOL DESIGNERS

65 hr. wk. Time and half over 40 hrs. See Mr. Banks.

American Production Engineers, Inc.

32 N. State Chicago, Ill.

TOOL CRIB TENDER

MUST BE ABLE TO GRIND PLAIN AND SPIRAL MILLING CUTTERS. WAR PRODUCTION PLANT. INQUIRE MR. HOCK.

J. P. SEEBURG CORP.

852 BLACKHAWK-ST.

TOOL GRINDERS

with toolroom experience for grinding step reamers. Apply Chicago Flexible Shaft Co. 5600 W. Roosevelt-rd.

TOOL DESIGNERS

and detailers, a few more openings. If you're tired of slipping out of employment and want to do the better things, here is your chance. If you have worked in any of the largest tooling programs is being done here. Good pay, ideal working conditions. BARNES & REINECKE, 230 E. Ohio. Del. 1488.

TOOL ROOM FOREMAN WANTED—Starting salary $6,000 to $6,500 a year. Must be a thorough Mechanic and have the ability to produce tools in a contract shop at the lowest possible cost. Plant is located in a Western Michigan City. Address E H 47, Tribune.

TOOL AND DIE MAKER

Precision instrument manufacturer for the armed forces. Day or nite shift. BECK-LEE CORPORATION, 630 W. JACKSON-BLVD.

TOOL AND DIE MAKERS

Steady defense work. Day or night. BADGER TOOL & MFG. CO. 1501 W. Polk. Canal 5510. Even., Mr. 5026.

TOOLMAKERS

AND TOOL ROOM MACHINISTS; DEFENSE; ALL OVERTIME DESIRED. 565 N. SANGAMON. 4TH FLOOR.

TOOL AND DIE MAKER

Day work. CAMERON. 666 W. DIVISION.

TOOL and die makers and die setters—Also hand screw machine and turret lathe operators. Must be experienced. 1920 S. Western.

TOOLMAKERS wanted at once. Exp. necessary. Standard wages. Palisade 4750.

TRUCK MECHANICS

WELDERS, BRAKE, BLACKSMITHS. DEFENSE WORK. BARTLETT. 3060 ARCHER.

TRUCK Mechanics—1st class truck greasers and tire repair men. New shop. Excel. working conditions. Apply Olson Transportation Co., 2222 S. Western.

UNION CARPENTERS.

60 hr. wk.; time and ½ over 40 hrs. FREEVOL, SMELDBERG & CO. 4913 Bloomingdale-av.

UPHOLSTERER—Experienced springer. Carr Bros. 4420 W. Madison-st.

VENETIAN blind installation man—Expd. The Normandie Co., 515 S. Wells.

VETERINARIAN—Sm. animal hosp.; also vet. part time, 3 eves. wk., every other Sun. Midway 4630. Edwards, 1540 E. 66th-pl.

WASHING MACHINE REPAIR MAN.

APPLY 4912 MADISON-ST.

50 WELDERS

Needed Immediately

—that can pass the Navy test. For defense work in Omaha. Persons presently employed in war industries will not be considered for employment.

OMAHA WELDING CO.

15TH AND JACKSON. OMAHA, NEB.

WELDERS—EXPD.

For elec. welding; heavy steel, pressure tanks. Hamler Boiler & Tank. 6025 W. 66th

Woodworkers, Finishers.

Exper. for auto truck body repairs. VOLTZ BROS. 215 E. 29TH-ST.

WOODWORKERS.

Miscellaneous and helpers; steady work. Central Parlor Frame, 1311 W. 47th-st.

WOODWORKERS—Men; exp. and gambling, for wood toy factory. 1750 N. Lawndale.

YOUNG MAN—For light shop work. Apply Room 404, 341 West Van Buren.

A-1, EXPERIENCED—Double needle operators; full time work; $1.50 per hour machine; here full time to keep machines in perfect condition; salary or piece work; skilled operators can earn $1.00 per hour; bonus for first week's work. Second floor. 412 Orleans-st.

A-1 CUTTER—Volume operation. New items. Light materials. Most modern equipment. Assistants for laying, etc. Call 2d floor, 412 Orleans-street.

Butlers, Chauffeurs, Housemen, Etc.

CHAUFFEUR-HOUSEMAN — White; North Side. Phone Franklin 1892.

Farm and Garden Help.

FARM couple wanted—General chicken and dairy farm. No children. Box 1540.

TRUCK gardener—Experienced; $60 month, room, board. Call Skokie 1337 after 6 p. m.

WTD.—Steady man, hoeing, run tractor, in Texas. Monroe 7819. 1536 Fulton-street.

Pharmacist.

APPRENTICE—Steady. Salary and comm. Apply Mr. Stephan, Liggett Drug Stores, 160 N. State, at Randolph.

PHARMACIST—Registered; expd. with high type clientele, with managerial ability. Apply in person. Croydon Drug Co., 620 Rush.

PHARMACIST—Reg. in Mich., for Detroit store; good salary. Apply Mr. Stephan, Liggett Drug Stores, 160 N. State, at Randolph.

ASST. or appren. pharm.—Must be refs. Very good pay. 200 E. 31st-st.

DRUG and RX clerk—Good RX store. Steady position. Nights and 2 days Sunday. Address S L 212, Tribune.

PHARMACIST'S Asst. or exp. apprentice—Evenings and Sunday; steady. Ken. 4555.

EXPERIENCED Apprentice or Assistant—Steady position. 2535 W. 63d.

DRUG CLERK—GOOD PAY. GOOD HOURS. OAKLAND 9030.

Clubs, Hotels, and Restaurants.

ALERT counter man—Good pay, 12 to 45. Wimpy, the Glorified Hamburger, 213 and 307 N. Michigan. 9 a. m. to 5 p. m.

BELL HOPS—Middle aged men for apartment hotel, 2738 Pine Grove.

BEST grill men, best jobs, best pay—2600 N. Clark, 1342 E. 53d, 2235 E. 71st.

BOYS

Refined, neat appearing white boys for restaurant work; 17 to 30 years of age. Permanent or part time; evenings, Sundays or holidays. Meals and uniforms furnished.

HARDING'S, 21 S. Wabash

BUS boys—Both day and night; for large west side restaurant. See Miss Mullen, 3950 W. Madison.

BUS BOYS—Colored. To work on lunch and loop. O'CONNELL'S, 42 E. GRAND.

BUS BOYS—Thru school. Apply timekeeper office, Edgewater Beach Hotel, 5349 Sheridan-rd.

BUS boys—Also part, candidate now. Apply office, 5307 Lake Park-avenue.

BUS BOY—For extra Sunday work. Bit of Sweden, 1015 Rush-street.

CADDY master—Experienced; salary, room and board. La Grange 66.

[Continued on following page.]

HELP WANTED—MEN.

[Continued from preceding page.]

Clubs, Hotels, and Restaurants.

CARVER—For sandwiches on steam table [illegible]

CHEF—Competent to supervise kitchen [illegible]

COOKS-WAITERS (COL.)

COOK AND WAITER COMBINATION [illegible]

DISHWASHER

[illegible]

MAITRE DE

[illegible]

MARQUIS COMPANY

2652 MONTROSE-AVENUE.

SECOND COOK

SODA DISPENSER

MONTGOMERY WARD & CO.

619 W. CHICAGO-AV.

WAITERS—EXPERIENCED

We can use several young men. No experience necessary. Steady work. Good salary. White Castle System, Inc., 6960 Vincennes-av.

[illegible]

ASPHALT ROOFING

[illegible]

CANVASSERS

[illegible]

Collector-Salesman, $40 wk.

[illegible]

HELP WANTED—MEN.

Salesmen.

PERMANENT JOB.

[illegible]

WHOLESALE GROCERY

[illegible]

Unemployed Salesmen!!

[illegible]

EXPERIENCED SOLICITOR

[illegible]

$9.50 PER DAY

[illegible]

$5 TO $25 DAILY

[illegible]

LOCAL MAN

[illegible]

Miscellaneous.

[illegible]

Men—Earn $50 Wkly.—Men

[illegible]

BEVERAGE DRIVER

[illegible]

MEN TO DRIVE TAXICABS

CHECKER TAXICAB CO.

[illegible]

LAUNDRY ROUTE MAN

[illegible]

HELP WANTED—MEN.

Miscellaneous.

BOYS AND MEN

For General Factory Work

[illegible]

CAMPBELL SOUP CO.

Central Division, 2550 W. 35th-street.

SPECIAL POLICE

[illegible]

Crystal Lake-Woodstock

Melrose Park—Men With Car

[illegible]

JANITOR—Apply Mr. Totzke, North-av. Y. M. C. A. 1508 N. Larrabee.

MAN, WHITE, Living south; between ages 20-40; for part time work: 11 a. m.-5 p. m.; to develop organization of boy magazine salesmen; straight salary; must have car. Call Aberdeen 0550 before 11 a. m. for appointment.

DRIVERS

for established routes. Apply Unique Cleaners & Dyers, 2643 W. Chicago.

MAN WITH LIGHT CAR

for delivery. Jahn & Ollier Engraving, 817 W. Washington.

DRIVER—To deliver orders and make himself useful around meat market. Fine chance to learn trade. Apply 1060 E. 47th

Employment Service.

Executives & Technical Men

Contact employers through our confidential and effective methods. Inquiries invited. THE NATIONAL BUSINESS BOURSE. Established 27 years. 20 W. Jackson-blvd., Chicago.

RESULT GETTING LETTERS for THAT WAR Job. B. H. ALLEN, 140 N. Dearborn.

Employment Agencies.

OFFICE BOYS, $95

Full Fee $10 for All Boys

ACCOUNTANTS

General costs, hotel, senior, juniors.

OFFICE MEN

Any and all types exp.—Top salaries.

DRAFTSMEN

Many needed today; no age limit. Any exp.

ENGINEERS

Mech., elec., civil, archit., stat., any ages.

FOREMEN

Tool room, drill press, welding, mach. shop.

DESIGNERS

Tools, jigs, fixtures, structural, etc.

SALESMEN, $260+

Dealer contact, travel, best proposition.

20 SPEC. SALES, OPEN

BOYS--MEN

HUNDREDS OF JOBS. LEARN TRADES OR FACTORY WORK.

Earn $18-$35 Start

300 Boys, Stockrm., 55c plus

LEARN PLASTICS, $20-$30.

BOYS, AGE 16, $23

HAND SCREW opers., school exp., $53.
LATHE OPERS., school exp., $53 wk.

Electricians ..$1.12	Carpenters $1.10
Millwrights 92c	Woodworkers to.$100
Die setters 90c	Punch press....65c up
Drill press 80c	Tool crib men.....80c
Dock helpers....67c	Shipping clerk....$35

MEN, AGE 60, $36

BEGINNER WELDERS, $30.
RAILROAD HELPERS, $29+
LEARN FOUNDRY WORK, 74c HR.

Laborers, 72c; 30 Days, 82c

ROUGH CARPENTERING; ANY EXP. 83c
INSPECTORS SCHOOL TRAINING, $46.
WAREHOUSE MAN, $150.
HOTEL SUPERVISOR, $135 START.
PAINTERS' HELPERS, $8 DAY.

Doorman $110	Elevator oper.....$25
Bell boys ....Open	Nite porter $22
Stock boys.......$22	Head bus boy.$22 bd.

MEN, AGE 40-60 LEARN HOSPITAL Work, good salary and rm. bd.

PRINTERS, SEE BRENNAN

Comp.; lockup; Loop; days.............75c
Pressman, Miller, Gordon; Loop.........75c
Gordon feeders..$30 | Cyl. Feeders.......75c
LUDLOW OPER., days; steady..........$40

Beginners for Aircraft

FACTORY, Assemblers, Riveters, etc.

Co-Operative

EVERY JOB GUARANTEED.

6TH FLOOR, 220 S. STATE

SPECIALTY SALESMAN

Nat'l Org., Minn., 1A, exp. to Dirs., Jbrs. Foods, chem. or kindred..$200+Com.&Exp.
2 SALES, FOODS OR DRUGS.
TEXAS, KANS., $175+CAR FURN.
Sales, Ready-to-Wear, Shoes, Hdwe......$225
Sales, Medical Detail, Iowa..............$175
SALES, FOODS DLRS., IND., $175.
SALES EXP. SELLING FOODS, DRUGS
TO DLRS., CHGO., N. SIDE, $45 WK.
SALES, GROCERY JBRS., $3,900.
SALES, 28-38, DLRS., JBRS., $200.
SALES, 30-45, MFRS., $2,100.
INDUS. SALES, MACHINERY, $200.

CHEMISTS

Filtration Chem., deg., sales type.......$300
Researchist, deg., hardwood............$250
Research Chem. Engr., indus. pkg.......$250
Chem. Engr., plant development.........$300
Chem., cost work, paint develop........$300
Textile Chem., deg., some exp..........$175
Pharmaceutical Chem., age 40-50.......$200

OFFICE BOYS, $75-$90

STORE MGRS. AND ASSISTANTS.
Variety Store exp..........$175-$200+Car
Bkkprs....$110-$150 | Cost Accts......$175 up
FIELD MEN, MECH. INCLINED, $150+
OPTICAL DISPENSER, $150.
I. B. M. Tabulator; will train..........$91.50

MEN, AGE 45-50

Learn Mach. Shop Wark Work......$31.50

LABORERS, 68c-80c

MEN WITH CARS, $26+CAR ALLOW.
Shipping Help....68c | Stock Clerk..........70c
INSPECTOR, PUNCH PRESS WORK, 80c.

Steam Fitter Foreman, $350

Die Setter..........85c | Hand Screw.........85c
Boys, 16-17 yrs..$23 | Punch Press.........70c
HELPER, TRUCKING CO., $30.

HOTEL CLERKS, $125 UP

BARTENDER, $175

HOTEL AUDITOR, OUT, $200+

COOKS, $135-$200

Bus Boys, Porters, Dishwashers........$100

Shay, 30 W. Washington

MOLENE

BANKERS BLDG., 105 W. ADAMS.

MERCHANDISE MEN.
[Retail, wholesale, specialty men, Managers, Asst. mgrs., Buyers, Dept. heads. Under 42. All lines.]
SALARIES ABOVE AVERAGE and BONUS.

CHEMISTS NEEDED

[Jr. chemists without degrees, metallurgists and chemists of all kinds. OUR CHEMICAL DEPARTMENT IS RECOGNIZED AS THE FINEST IN THE MIDDLE WEST.]

PURCHASING AGENT, $200.
[Knowledge of priorities and P. R. P. forms. Excellent Co. 5 day week.]

LABORERS, 68c-80c

Drill press......Top | Boys, no exp.....$90

GUARDS, $32.60

WAREHOUSE MEN, 72c

Hotel clerks...$125	Vacuum man....$100
Housemen $100	Elevator $75
Bartenders ....$35 up	Cooks ....$135-$175

BUS BOYS, PORTERS, DISHWASHERS.

SHAY, 1009 North State

JR. SALES ENGRS........................$50
BOY, PERSONNEL DEPT....................$25

App. welders $32	Fl. assembly ....80c-$1
Engineer $170	Boys, lrn. shop....$27
Fireman $43	Assemblers 60c
Punch press $35	Elderly men $30
Lrn. grinding.....65c	Genl. factory 60c
Men learn $30	Facty. maint. 85c

MANY JOBS NOT LISTED.

ROYAL

37 W. JACKSON. WABASH 6300.

"NORTHSIDE"

4802 BROADWAY.

Hotel clks......$115	Htl. watchman...$130
Htl. painters....$115	Gar. man $25
Ins. collect.......$35	Office boys $75

BELL, ELEV., BUS BOYS AND MEN.

HELP WANTED—MEN.

Employment Agencies.

O'SHEA

"America's Largest"

(4) A-1 SALESMEN

ABOVE AVERAGE APPEARANCE—National organization will train in Chicago and place in established offices in midwest. Call for evening appointment if employed. Monthly bonus+$2,100

(No Fee on Above Position)

ENGINEERS—EXEC.

PRODUCTION MGR.

(Aviation exp.).........$20,000

GENERAL MANAGER—[Mfg.]—Small pts.—Loc. in midwest—Must have had this exp.....................$10,000 up
CHIEF ENGR. [Mfg.]—Experienced in radio or elec. devices................$7,500 up

Indus. Relations Dir..$10,000

METHOD AND TOOL ENGR.................$8,000
INDUSTRIAL ENGR. ....$4,800-$6,000
OPTICAL ENGR.—To supervise inspection & PRODUCTION Supt.$6,000-7,200
ENGINEER—[Inspection and Supervision ....$4,800-$6,000

ACCTS.—CLERICAL

RECORD CLERK—Handle government records—West side $175
OFFICE CLK.—Learn food business....$110
SAMPLE CARPET CLK.—Mdse. Mart—Age 40-55.............................$110
NIGHT AUDITOR—11 p.m. to 8 a.m.$160
FREIGHT SOLICITORS ....$150+
RATE CLERKS—Trucking firm $150
YNG. MAN—With acctg. training—typing an asset; north side..........$125
MARRIED MAN—Whse. exp.; South side; 3-A preferred.......................$130
YOUNG MAN STENO.—Start at $90
PAY roll clk.—Age 25-45.. w. side..$160
2 BKPRS.—F. C. & asst.—Age 20-50..$150
2 GEN. OFF. CLKS.—No exp. nec......$120
SHOP DISPATCHER—5 d wk.. 21-30.$115
STOCK CLERK—17-18; near loop......$110
OFFICE CLERK—Over 45; near loop..$110
9 OFFICE BOYS—Loop; no exp. nec....$95
BOY—Able to drive; office work........$85

50 MEN—NO EXP.

Learn Mach. Shop......$30 up

5 HEAVY MACHINERY ASSEMBLY..80c
PUNCH OR DRILL PRESS OPRS.60c-85c
DOCK HANDS ....67½c hr.
BENCH MACHINISTS ....$1.25-$1.50
DIE SETTERS 85c

Stock and Shipping, $30-$45

SPRAYERS—Wood or metal.........65c-$1.25
MILLWRIGHTS OR MAINT. MEN.$46.80
ELECT. MAINT. MEN....................$46.80
LATHE HANDS—Any exp..............75c-$1.25

25 Older Men, age 45-60

Precision mach. training; start at $28
50 MEN—NO EXPERIENCE 74c-93c
BOYS—All loc.; age 16-20—
Learn mach. shop and welding.....$20-$35
GUARDS—Chicago jobs ....82c hr.

Htl.-Rst. Jobs, $100-$250

2 UNION BARTENDERS.................SCALE

Printers—See Edwards

LUDLOW oper.—Days; steady ......$40-$45
VERTICAL PRESSMEN $40

Multigraph opr...$35	Elderly print. $30
P2 pressman......$35	Gordon press $30
Packer boys $28	Simplex helper $25
2-3 compositor....$30	Offset helprs. $25

ROUTE MEN—Steady $40

"Twentieth Successful Year"

O'SHEA

EMPLOYMENT SYSTEM

64 E. Jackson Wab. 1884

ACCOUNTANT, $275

GENERAL AND COST EXPERIENCE.
Semi-Senior Acct...........................$250
Purchasing Asst.—A-1 co.................$175
Retail trainee—Accts. bckgrd...........$185
Statistical accounting $200
Rate clerk and biller.......................$150
Prod. clerk....$175 | Salesmen, food..$200
Junior clerks—Accts. [traffic]...........$130
Policemen—Small town $150
Office boys—Gd. opportunities.............$95
Foremen—Assembly dept. $350
Master mechanic—A-1 co. $250
Draftsmen, senior, junior—Top wages.

LABORERS, $35-$40

BOYS—16 YEARS, $25

BOYS—17 YEARS, 60c +

BOYS—18 YEARS, 70c +

5 SURFACE GRINDERS ....75c-$1.10
5 MILLING MACHINE ....60c-$1.10
5 INSPECTORS ....75c-$1.10
BAND SAW AND SHAPER HAND.....85c

MEN!

To Learn Wood Working

DRILL PRESS, 75c

Vertical $28	Guards $32.60
Miller Gordon.....$28	Bldg. janitor.........$116
Cyl. feeder........$30	Auto mech. $50
Multicolor $36	Body fender...........$50
Stock boys.........$30	Rough carpenter.$100
Alum. welder......$40	Punch press............65c

ROUGH MACHINISTS

ELDERLY MEN, 70c

TO LEARN WOODWORKING DEFENSE.

MACHINE HANDS, 60c-90c

Any exp. lathe or milling machine.
ELDERLY MAN—Learn tool crib........$26

Repair Machinists, $1.10 +

CADILLAC

"THAT FRIENDLY AGENCY."

5TH FLOOR, 220 S. STATE

JR. CHEMIST—High school grad.; no exp. required ....$130 + overtime
JR. EXPEDITER—Little exper.............$150
Metallurgist—Non-ferrous metal.......$5,000
COLLEGE MAN—Engineering educ.; age 23-40; train to become salesman.......$225
PRODUCTION DEPT. CLERK................$175
JR. TIME STUDY—Little exper............$150
MECH. or CHEMICAL ENGR.—age 30-45; plant layout work.............Start $250
JR. DRAFTSMAN—Little exper.............$100
Tool Designer—2 or more yrs. exper...$375
DEPT. STORE floorman—No exper.......$130
SHIPPING ROOM CLK.—Age 40-45.70c hr.
TIMEKEEPER—Small plant..................$160
STENO.—Engineering dept...................$130
Salesman—Age 23-35; with auto..$125+exp.
MEN—Age 23-35; with auto; train to be loan co. office mgr...........Start $170
COLLEGE MEN—Age 23-35; food educ.; train to be railroad steward.........$200
BOYS—Drill press opers......................$31
ASSEMBLERS—Age 45-55......................$29
OILER—Machine shop exper..............$55 wk.
6 TECH. H. S. GRADS.—Age 18-20; no exper. req.; learn mach. shop trade...$31
FACTORY ELEVATOR MAN—Nites..........70c

FACTORY MEN, $48 WK.

No experience required; defense work.
FACTORY ELECTRICIAN..................$64 wk.
REPAIR MACHINIST ....$70 wk.
Elec. Welder......95c | Welder Helper......60c
Millwright ....85c | Acet. Cutter..........85c
PHYSICALLY HANDICAPPED MEN.
Age 30-50; no exper. req.; start $29 wk.
WATCHMAN—5 nights; age 35-45........75c

PROGRESSIVE

11TH FLOOR. 202 S. STATE.

Col. Factory Jobs

Defense-Skilled-Unskilled

Stock room boy..............................$25

20 Col. Hotel, Rest. Jobs

HOUSEMEN—PORTERS—BUS—DISHW.

50 Col. Garage Jobs

ALL KINDS—TOP SALARIES.
5 COL. GARAGE HIKERS, $22.50.

JACKSON AGENCY

24 East Van Buren 2d Floor

Accountants-Auditors

ASST. COMPTROLLER—Mfg. $5,000
COMPTROLLER—Mfg. $7,500
3 TAX ACCOUNTANTS.........$3,000-$6,500
ACCTS.—System and procedure.......$5,000
CHIEF DRAFTSMAN $5,000
MAINTENANCE ENGR. $5,000
TIMEKEEPER and payroll man.........$1,800
25 INVENTORY CLKS.—No exp. $125-$175

UNITED AGENCIES

209 S. STATE ROOM 1408

WELDING ENGINEER.............................Open
STRUCT. DESIGNERS................$275-$300
MECH. DESIGNERS ....$250-$350
CHEMICAL ENGINEERS ....$175-$250
Metallurgists, non-fer.............$225-$250
STRUCT. DETAILERS ....$200-$250
Asst. master mech., refrig. .....$275-$300
TOOL DESIGNERS........................$250-$350
This office will be open Wednesday evening from 6 to 8 for interviews.

AMER. ASSOC. OF ENGRS.

8 S. MICHIGAN. RAND. 9085.

10 ROUGH GRINDERS—No exp. $38
5 Acet. burners—Mach. app.............$33
3 Horiz. bore helpers—No exp...........$33
20 Mach. helpers—No exp.................$35
10 Laborers—Mach. shop..................$35
10 Jr. inspectors—School exper.........$35
25 ARC welders—Any type................$60
10 Assemblers—No exp. $35
8 Bench machinists..........................$60

CERTIFIED, 30 N. WELLS

LABORERS, no birth record.......60c-77½c hr.
Truck driver, also inside fcty.............$35

Inspectors .90c O. T.	Radio repair $40
Boy learn $33	Eld. fcty. men........$35
Polisher $43	Boys, factory.....82½c
Painters, un...$10 up	Nonu. painter...75c-$1
Col. laborers......75c	Carpenters, nonun. $1

GREAT NORTHERN, 337 W. MADISON.

BETTER JOBS—SMALL FEES.
Clerks—Housemen—Cooks—Bartenders.
Modern, 879 N. State.

HELP WANTED—MEN.

Employment Agencies.

W-A-B-A-S-H

PROD. EXEC., $15-$20,000

Prod. Exec., $15-$20,000

Exec. exp. in food, paper, rubber, candy, paint or any large processing plant.

Asst. Gen. Mgr., $10,000

Mid-West War Production Plant.

25 Ind. Engrs., $3-$7,500

Mfg. or profession exp.; metal, textiles, foods; know prod., plan, sched., T. S., cost.

Master Mech., $8-10,000

Must have wide exp. maintenance automatic screw machine plant. Know dies.

12 Sanit'y Engrs., $5,400

UTILITIES ENGINEER $6,000
MACHINE PROCUREMENT AGT.........$6,000
CHIEF MECHANICAL MAINT.............$6,600
CHIEF ELECTRICAL MAINT...............$4,800
MACHINE SHOP SUPT.—Sm. plant.....$6,000
TOOL DESIGNERS........................$1.75-$2.50 hr.

Drafts.-Dsnrs., $2,000-6,000

Motors Design; Elec. Drafts.; Mech. Design; Plant Layout; Jr. Drafts.; Mach. Des.

Metal'rgist-Chem., $3-6,000

Foods, Steel or Non-Ferrous.

LOAN MGR., $3,600

ACCOUNTANTS ....$4,680-$5,200
TRAVEL AUDITOR—Mfg. co. $3,000
BOOKKEEPERS $2,080
JR. ACCOUNTANT—Mfg. co. $2,100
OFFICE MAN—Know elec. supls..........$2,400
4 TIMEKEEPERS OR OFC. CLKS..$1,300-$1,560
SHIP'NG OR STK. CLERKS...................$1,500
TYPIST—Fine opportunity $1,560
BOYS—Office; will train ....$80-$98

OVER 2,000 JOBS

AIRPLANES—SHIPYARDS—RAILROADS. GUNS—TANKS—MACHINE SHOPS. LOCAL AND OUT OF TOWN.

Inspectors, 65c-85c

Exp. on defense course; train for milling mach., screw mach., drill press depts.
3 Sc. Mch. Main.. $1.10-$1.35.

Boring ....to $1.40	Woodwork ....to $1.25
Assemblers $1	Jr. tool $1.10
Drill ....to 90c	Planer ....90c-$1.25
Punch press...to $50	Shaper ....90c-$1.25
Older men., lrn....$35	Screw mach...to $1.60
Guards ....$35-$45	Mil. mach. ....to $1.50
Torch cutters.........$1	Repair mch....to $1.50
Stk. clerks.......$35 up	Grinders ....to $1.25

Rest. Mgr., 40-50 Yrs., $200

HOTEL CLERKS, $100-$135.
COUPLES, R. & COOKS, $200-$400.

Stat. engr. $50	Broiler man $135
Store man $100	Elev. oper. $90
S. O. cook $40	Pantry man $32.50
JANITOR $31	Fountain man $30
Nite cook $40	Bartenders ....$30-$45
Bellmen ....$30-$40	Waiters.......$10-$20, tips

BAKERS, $24-$50.
AUTO AND TRUCK MECH., $20-$70.

Garage ....$20-$30	Truck drivers $35
Gas. sta. attd.........$30	Laundry help..... Union

NO FEE

on the following, 48-60 hrs.
Tool and Die makers, $1.10-$1.75 hr.
Any Exp., Any Dept., Any Type work.
Big Jig Builders, $1.20 to $1.45.
Sheet Metal Layout and Devel $1.10-$1.35
Sheet Metal Layout men, $1.00-$1.25.
Wood Pattern Makers, $1.20-$1.65.
Wood Model Makers, $1.20-$1.65.
Machine Operators; any type, $1.10.

Carpenters $1.10	Com. welders.$1-$1.30
Electricians $1.10	Gas welders.....$1-$1.20
Firemen $1.10	Bench hands $1.10

W-A-B-A-S-H

15TH FLOOR. 202 S. STATE.

Chief Engineer, $10,000

CHIEF INSPECTOR $7,000
SCREW MACH. FOREMAN $5,000
TIME STUDY MAN $4,200
Asst. Personnel Mgr. $2,400
Prod. Clerk—Mfg. Exp. $2,400
Acct. Mfg. Exp.—Loop $2,600

SALESMANAGER, $500

20 INVENTORY CHECKERS................$150
Office boy ....$85 | Steno., yng.........$90

Apply Early—Start Today

60 MEN, 80c HR.

SHOP WORK—100% DEFENSE—NO EXP.

25 MEN, 75c HR.

LIVE SOUTH—STEADY, LITE FACTORY.

20 BOYS, $31 UP

ANY SHOP EXP. WILL DO.

2 Millwright Helpers, $35

ARC WELDERS, $1 UP

2 TRUCK DRIVERS, $35

8 TRUCKERS, 67½c

2 STEAM FITTER HELPERS, 75c.

BOYS--BOYS

JR. WELDER, $25

JR. SHEET METAL, $30

Printing Help—See Melleby

Asst. Kluge pressman—Days..................70c
Asst. Vert. pressman....................65c-75c
Linotype Opers.—Nite or day..............90c-$1
¾ Comps. [3], nice jobs...................65c-75c
Paper Cutter—Steady.....................75c+O. T.
Boys—Learn printing.........................45c-50c

HOTEL-REST.-GARAGES

COUNTER MAN—Fish exp. $24
HOSP. ORDERLIES—Days, 8 hrs.$70, r.b.l.

5 bus boys...........$18	Gas station.............$100
Houseman $90	Auto wrecker...........$35
Chef's helper.......$90	Relief cashier
Mach. D. W.. $70,m.	Food clerks..............$22

ALL TRADES

343 South Dearborn, 4th Flr.

PHYSICIAN, $350

PRE-EMPLOYMENT EXAMINATIONS. LARGE INDUSTRIAL PLANT.
SANITARY ENGNR. TAKE CHGE...$350
OFFICE PROCEDURE AND METHODS ENGINEER $4,000
COST ACCNT. LOOP ....$200-$225
WHOL. CREDIT MAN. SOUTH..........$175
CASUALTY INSURANCE RATE CLK.$200
STATISTICAN AND RESEARCH.....$3,600
JR. AUDITOR. CICERO...................$150
3 SHOP FOREMEN..........................$225
STENO.-SECY. TO PRESIDENT.........$150
2 ORDER CLERKS ....$30-$35
COST ACCNT. NO. WEST SIDE.........$225
INTERNAL AUDITOR. MFG. $300
FULL CHGE. BKKPR. MICH-AV.......$200
ASST. TRAFFIC MGR...............$250-$300

Hardware Sales, Road, $175

SHOE SALES. RD.............................$200
PHARMACEUTICAL SALES...$150 PLUS
SALES MGR. Hospital Equip..........$5,000

Glader Corporation

110 S. Dearborn-st., 4th Flr.

L-O-O-P

"The Agency with the best reputation."

Senior acct.....$250	N.C.R. bkkpr.........$130
Personnel clk..$130	Fanfold biller..........$130
Shipping clk...$130	Typist, fast.............$125

"Over 25 years satisfactory service."

M-E-N—B-O-Y-S

WAR—DEFENSE—ESSENTIAL

LEARN

Welding $35	Plastics $32
Machine shop...$35	Woodwkg. $30
Spraying $28	Inspecting $35
Grinding $40	Sheet metal.............$30
Assembling $36	Radio $29
Shipping rm. $35	Lathe $40

AND OTHERS UP TO $90.

28 EAST JACKSON-BLVD.

Restaurant Accountant and Asst. Manager

Bartenders.	Housemen.
2d Bakers.	Store Room.
Nite Shift.	Bar Porter.
Swing Cooks.	Porters.
Locker Man.	Pantryman.
Bellboys.	Machine Dishwasher.

Comb. Food Checker and Storerm. Man.

Also good jobs for COLORED restaurant workers.

GARRISON EMPLOYMENT SERVICE.
54 W. Randolph, Rm. 401. Cent. 4123.

MACHINIST, experimental, hospital....$150

Lic. eng., maint.85c	Hsp., nite watch.....$90
Spot welder 70c	Nite engineer $110
Nite watch $30	Htl. maint. ....$100 r.
Eld. fac., 50 yrs.56c	Inst. handyman.$80 b.
Col. store porter.$20	Hsp. 2d cook.......$110
Farm hand...$75 r.b.	Pot washer ....$70 b.
Lrn. hyd. press..77c	Htl. houseman.........$90
Herdsman ..$85 r.b.	Hsp. painter $125
Crane opr. 85c	Hsp. maint. ......$100 b.
Elect. maint. $1	Nite cook $35
Fac. helper 80c	Cook helper ....$75 b.

"Morrell Agency," 306 W. Madison.

HIGH GRADE MEN ONLY

General Production Manager, process manufacturing ....$15,000-$18,000
General Manager, technical $10,000
5 Sales Engineers, industrial........$300-$500
Research Chemists, A1 ....$400-$600
Auditors, Accountants, Office Help; Engineers, Designers, all kinds.
Chief Electrical Mfg. Engr...............$10,000
HARRISON PERSONNEL, 20 W. Jackson.

ACCOUNTANT, dairy exp......................$200
ACCTS.; theory, practice..............$175-$200
2 ASST. bkkprs., under 40...........$110-$130
5 OFFICE BOYS ....$80-$90
2 PIPE LAYOUT men................$75-$80 wk.
3 STRUCT steel designers..........$75-$80 wk.

Occupational, 310 S. Michigan

FACTORY labor, restaurant jobs. 5534 S. State, Englewood Agency.

HELP WANTED—MEN.

Employment Agencies.

"MONARCH"

CHICAGO'S BEST

Plant Manager, $20,000

SMALL METAL PARTS EXPERIENCE.
GEN. FOREMAN—STEEL FDY.........$6,000
ASST. CHIEF—M. E. 4,000
MECH. DRAFT—Sl. handicap O. K.....3,000
T. S. ENG.—2 yrs. exp. O. K. 3,000
PROD. ENG.—Mech. exp. 4,000
FOREMAN—Mach. shop 6,000

ACCOUNTANTS

O. P. A., PERMANENT ....$200 to 400
SR. and SEMI-SRS.................................350
COST ACCOUNTANT 350
JR. COST ACCOUNTANT 200

SALESMEN

DENTAL SUPPLY SALES 225
MEDICAL DETAIL SALES 250
FOOD SALESMAN 250

SHIPPING CLERK, $160

INVENTORY CLERKS $30
GEN. OFFICE—Mfg. exp. $30

COLLEGE GRADS., $175

ACCTG. GRADS.—No exp. $125
ACCT. CLK. OR BKKPR. 150
BOYS—Stock, office, etc. 95
CLERK—Military store exp. 30

Boys, Age 18, 60c to 80c

Lic. Engr. $44	Platers.
Fireman $30	Power brake 74c
Elev. repair $60	Spot welders 74c
Bench filers $38	Die setters 86c
Grinders $64	Moulders $1.16
Chippers—Grinders	Sprayers.
Die maker ...$1.81	Guards $35
Drill press $52	Punch press 74c
Electrician $1.10	Carpenter $1.10
Cabinet maker......$1	Machinists $1.47
Jr. machinist 75c	Polishers—Grinders,
Milling mach. $64	Jr. Lathe 75c
Maint. repair...$1.00	Lathe hands $70

MEN, 80c HR. +

OVERTIME—A1 FIRM—100% DEFENSE.
MEN—Learn heat treating 60c
MEN—Learn inspection 60c
MEN—Age to 65; learn shop..................$27
10 MEN—Age 40 to 55, learn $34

BOYS—MEN

AGE 18-55, 72½c HOUR +

BOYS—Tech. H. S. grads........................$35
BOYS—Learn plating $25
BOYS—Learn plastics $28
BOY—Learn trades...........................$25 to $34

MEN, 75c Hr.

TO DO ORDER FILLING OR PACKING.
JANITORS—Factory; no exp. $30
RADIO REPAIR: STEADY.......................$1.00
SOLDERERS ....$1.00 +

FREIGHT TRUCKERS, $38

HUSKY MEN, $45

INSPECTORS, 65c to $1.35+

OVERTIME FOR JUNIORS AND EXP.
WELDERS—Juniors and seniors .....Tops

"MONARCH"

19 WEST JACKSON-BLVD.

"TRIANGLE"

3 INDUST. ENGRS., $300

GENERAL FOREMAN—Chicago $300
MOLDING FOREMAN—Chicago $300
10 MECH. DRAFTSMEN $325
10 DENTAL detailers—Sales ....$225+
10 SALESMEN—Nat'l org.; opport....$210+
GEN'L SUPT.—Precision machinery and assembly ....plus $8,000

ASST. PURCH. AGENT, $150

ACCT. & OFFICE MGR.—Mfg. exp....$275
HEAD SHIPPING CLERK.....................$175
RATE CLERK—Real future $150
ORDER CLERK—Neat handwriting $110
STENOGRAPHER—Real opport. $170
TYPIST-BILLERS—Several $125
CLERKS—General office $100
BOYS—Age 17-19, deferred; office $85

15 GORDON FEED., $30

PRESSMAN, Miehle Vert. $45
PRESSMAN, Miehle and Kluge................$45
PRESSMAN, Kelly No. 2.........................$45
PRINTER, all around, sm. shop..............$40
PRESSMAN, Miller and Simplex..............$45
PRESSMAN, cylinders $40
Cylinder feed.....$35 Bank boy $22

BOYS, LEARN, $30

PLANT WORKERS, $40

FACTORY WORKERS, $40

WAREHOUSE CHECKERS, 75c.
MEN-BOYS—Learn shop, $36.

LABORERS, HUSKY, 75c

ASSEMBLERS—Heavy machinery ....Tops
ARC WELDERS—School exp. o.k.......$35
SPRAYERS—Lots overtime ....80c+
DRILL PRESS—60 hours ....75c+
PUNCH PRESS—Lots overtime ....70c+
HAND SCREW or milling opers..........$38
LATHE HANDS—School o. k. $39
MEN—AGE 50 to 60; plant.................60c
MEN—Learn prec. grinding...............$32

ARC WELDERS, $1

Porters, factory.$25 | Stock clerks 65c
Garage men .....$25 | Glass grinders $1

GARDENER, $150

COUPLE—Apt. hotel........................$125 apt.
COUPLE—Rooming house................$125 apt.

Nite clerk $125	Bar porter $22
Houseman ....$90 r.	Hotel clerks ....$90 r.
Fireman $35	Elevator $85
Store porter $110	Janitors $100
Bell boys $85	Fry cooks $30

COLORED PORTER, $25

COLORED COOKS, TO $40

COLORED HOTEL HOUSEMAN.........$100

Maintenance ..$100	Col. waiters $80
Col. cooks $35	Handy man ....$80 r.
Col. kitchen $20	Col. bus boys..............$22
Col. dishwasher.$20	Col. laundry $30

"TRIANGLE"

25 EAST JACKSON-BLVD.

KIMBALL BLDG., 13TH FLOOR.

"ARROW"

37 W. JACKSON. HAR. 4180.

INDUSTRIAL ENG., $6,000

M. E. OR E. E. ENG., gd. bcgrd., up $9,000
ASST. PERSONNEL, time study.............Open
ACCT. COST, pre. inventory...........up $4,000
INSPECTOR, good supervisor.................Open
Store supt., M. O., chain store exp..$3,000
Salesmen, city, car........................Dr + all.
Typists-Biller ....up $170
Loan, with or without car.................up $225

H. S. Grad., husky, up to $175

Assembler 70c	Punch press 68c
Rough carpenter	Drill press 65c
Jr. machinist 72c	Sawyer 70c

OLDER MEN, NO EXP., 55c

Bartender ....Scale	Janitor, hosp..........$75
Bus boys ....$18 m.	Elderly man $90
Col. porters $20	Bell boys ....Top
Col. elev. op......$65	Houseman ....$90 up
Hotel clerks.......Top	Butcher ....to $70 wk.

$5,000.00

SEN. PUB. ACCTS.

Permanent Staff Positions Natl. Firm. Supr. Type. Write own reports.
PROD'N CONTROL, mach shop...........$5,000
TEST MAN, precision work..................$3,900
ELEC. ENGR., electronics $3,600
POWER HSE. ENGRS. [Lic.]..................Open
PRODUCTION CLK. [Catholic]..............$165
ADV. MGR., cons. mdse., 28-38..$5-$6,000
SALES STATISTICIAN, cons. mdse. $3,600
SALES—2 men, 28-40 :2 dep., train for sales exec. pos. natl. org. methods or creative exp.......................$3,600
SALES PROM., 1 trav., 1 loc., 2 dep.$3,000
SALES CORRES., tech prods., 35-40.$2,400
SALES to mfrs., car furn.; 44-46.....$2,400
TAB. OPR. $150
SHIPPING and Stock Clks. ....to $130
OFFICE BOYS, best firms ....$70-$85
OTHERS: Stenos., Typists, Billers, Order Clks., Payroll Corres., Purchas., etc.

BUSINESS MEN'S

20 South State-st. 7th floor.

ARC WELDER, 85c hr.
15 YG. ASSEMBLERS, $35 wk.
500 MACHINE SHOP JOBS, $1 hr. up.
SKILLED—UNSKILLED.
FULL FEE, $5.00.
HOTEL—REST.—LAUNDRY JOBS.
COLORED TRUCK MAN, $30.

COL. FACTORY JOBS

50—MEN AND BOYS—50

DEFENSE.
COLORED GARAGE MGR., $30.
50 COLORED GARAGE JOBS, $25 up.

AVAILABLE AGENCY

343 S. Dearborn Room 204

SHIPPING room.$28	Engr.—Hotel $200
Learn gas sta....$25	Engr.—Laundry $25
Auto hikers $27	Maint.—Hotel $48
Auto mechs. $44	Maint.—Factory $1.10
Auto cleaners $25	Maint.-Inst. $165
Kitch. men.$18-$25	Firemen $34
Cnter. wait.$25-$30	Shop boys 50c-60c
Cook hlprs.$20-$28	Assemblers 50c-75c
Dinner cks..$30-$40	Machinists ....$1-$1.50
Elderly cks.$20-$28	Husky Factory 65c
Hotel clerks......$100	Boys—No exp. $27

BUSCH AGENCY. 184 W. Washington.

N. S. CONSOLIDATED

WAREHOUSE MGR.—All Items $165

Cashier, 5 hrs...$25	Stock Record $25
Inspect. screw...65c	Inspect., metal 80c
Factory laborers.65c	Fount. mgr...........$45 wk.
Union Jan.$160 apt.	Hotel Painter $138

UNION PAINTER—WITH CAR.............Scale

Hotel Elevator.$110	Hotel Clerks $135
Begin. Clerks ...$85	Housemen $85

COL. BELL and ELEVATOR........$60 tips
1001 LELAND-AV.

10 WOOD machine hands—Any exp.....Open
Millwright ....80c | Steam fitter........80c
2 SLACK BARREL COOPERS..................$39
6 MEN—Age 50-60; learn trades $25
3 LATHE—Schooling O.K.; any age....Open
8 Laborers..65c-70c | 2 Punch press.......60c
Gas weld students. | Arc weld students.
3 Arc welders.$43+ | Drill press..............Open
GENERAL, 37 WEST JACKSON, RM. 49.

CELESTER M. HORTON, 310 S. MICHIGAN. ADV. MGR.—Good copy, prod. exp.; open.

HELP WANTED—MEN.

Employment Agencies.

DAVIS PERSONNEL

ELEITRICAL DRAFTS.—25-45...........$250
3 ACCOUNTANTS—25-45; GOOD.....$175
BOOKKEEPER—25-35 YRS. $40
TYPIST-ORDER CLERK—24-35..$140-150
ASST. PUR. AGENT—WEST SUB.......$200
CLERK-LITE TYPIST—23-35 ....$140
CLERK-TYPIST-BKKPR.—23-35..........$115
AUTO MECHANIC—FAR NOR. SIDE.$150
9 OFFICE BOYS—17-18 YRS.............$80-90

7 S. DEARBORN R. 1206

TRADE SCHOOLS—MEN.

AIRCRAFT

This shop training plant has enrolled 3,489 men so far this year. . . . Why?

BECAUSE

[1] Our graduates receive actual shop training in all branches of aircraft manufacture.
[2] Our step-by-step course prepares our students in 8 weeks' time.
[3] Our graduates are in demand and are receiving top pay in the jobs we have secured for them.
[4] Our graduates are employed by every large aircraft plant in the U. S.
[5] We cannot fill the demand for our graduates.

Day or Evening Training

More than 1,000 students now being trained in our modern, splendidly equipped training shops, the largest of their kind in this country.

Call, write or phone for free questionnaire to determine your qualifications for this training. No obligation.

AMERICAN AIRCRAFT INSTITUTE

936 West Chicago-av.
4058 Milwaukee-av.
6211 South Cicero-av.
7 West Madison-st.
709 West 63d-st.
1484 Miner-st., Des Plaines, Ill.

Plastics Make Perfect

The PERFECT Opportunity

To get in on the "ground floor" and train for a new career in this GIANT NEW INDUSTRY. INVESTIGATE. America's foremost institution devoted EXCLUSIVELY to the teaching of all phases of plastics. ENROLL NOW—SEPTEMBER CLASS. Visit or write

Plastics Institute

[Member Society Plastics Industry.]
221 N. LA SALLE-ST.
CENtral 8373. Open 9 a. m. to 9 p. m.

DIESEL ENGINES

Train by the highly rated Hemphill system used by U. S. Army and Navy, for operating, maintenance and testing jobs. For September night class register at MECHANICAL INDUSTRIES TECH. INST. 515 S. WESTERN. MONROE 5351.

MACHINISTS

TOOL AND DIE MAKERS

WELDERS

Reliable, intensive individual training by expert instructors places our graduates in good paying jobs. Day or nights. MECHANICAL INDUSTRIES TECH. INST. Visit, write, or phone. 515 S. WESTERN. MONROE 5351.

The need for Trained DRAFTSMEN—

MEN AND WOMEN

is increasing. To interest more people in the possibilities offered by

AIRCRAFT, MACHINE and ELECTRICAL

DRAFTING & DESIGN

Utilities Engineering Institute offers in their EVENING CLASS, a special mid-summer two week period of

Drafting Instruction

FREE

Here's a chance for you to find out at NO COST how interesting and easy this work is—a chance to actually test your own drafting ability. NOTHING TO BUY. You get our regular individualized drafting instruction absolutely FREE. Naturally this offer is limited, so phone or come in at once for full details. Registered as a mechanical trade school under the laws of the state of Illinois. Information departmt.

OPEN EVENINGS UNTIL 9

SUNDAYS FROM 11 TO 4

Utilities Eng. Institute

DIversey 8633. 1314 W. Belden-av. One block south of Fullerton.

WELDING

Be a certified Welder in 30 days. Our method and testing laboratory assure you of a better job. Before deciding your future see us. No obligation. "The Best Costs Less." Open days and nights. For full or spare time training. 40 years in business; 21 years in welding. GREER SHOPS, 2030 S. WABASH-AV.

MACHINE SHOP

TOOL AND DIE SCREW MACHINES. Personal practical training in all types machines and work. Our 40 years of experience and free employment service assure your success. Rearmament and private industries call us for skilled help. Train full or spare time. Days or eves. See us before deciding your future. GREER SHOPS, 2030 S. WABASH-AV.

AIRCRAFT.
BODY AND FENDER.
REFRIGERATOR.
40,000 successful graduates.
All actual training. Day or evening.
Greer Shop Training, 2030 S. Wabash-av.

DRAFTEES!

Take a short course in Laboratory or X-Ray Technique. Qualify as a Technical Sergeant or Petty Officer. Many post-war opportunities. Special Night Classes in X-Ray begin Sept. 1. Enroll now. Limited number accepted. CHICAGO COLLEGE OF LABORATORY TECHNIQUE. 410 S. Michigan-Ave. Web. 3230.

Aircraft Engine Inspection

Precision Inspection

Learn by practical experience on radial motors in Chicago's original inspection school. STATE REGISTERED. ILLINOIS SCHOOL OF MACHINE SHOP INSPECTION, 123 W. MADISON. STA. 5998.

MACHINE SHOP TRAINING

Machinists, Tool-die, Machine Operators. LEARN AT ALLIED SCHOOL. Finest equipped in America. Low fee. Train full or spare time. Day or Eve. Visit Shops. Write. Phone—FREE BOOK. ALLIED SCREW MACHINE CO., INC. 609 W. Lake-street, Chicago. Hay. 1136.

ELECTRICITY—RADIO

Prepare for a good job. Learn by doing. Day or Eve. Visit school at 502 S. Paulina. Any day or Mon., Wed., or Fri. evenings, or phone Seeley 7722.

Coyne Electrical School

GOVERNMENT—INDUSTRY

Air and Freight Lines—need trained traffic men and women. Vital to war effort. Permanent future. Learn this interesting, big pay profession. Empl. help. Call or write FREIGHT TRAFFIC INSTITUTE, 176 W. Adams-st., Dept. T-4. Sta. 2330.

GOVERNMENT JOBS

Hundreds appointments now being made. $24.23 to $40.38 week. MEN-WOMEN. Prepare now for Chgo. exams. Full partic., list positions, FREE. Write today. Franklin Institute, Dept. 61-T, 360 N. Michigan-av.

FORMER GOVERNMENT INSPECTOR WILL TRAIN YOU FOR PRECISION

INSPECTION

Aircraft—Actual wk.; men-women; no exp. Short course. Pay later. Day-eve. Est. 1934. MID-WEST, 37 W. Van Buren, Suite 220.

ARC WELDING

Prepare for Navy Shipyard Tests at Wartime speed. Call or write for facts. Div. 8633. Utilities Eng. Inst., 1314 Belden.

INDUSTRIAL X-RAY.
Large industries pay $180-$400 mo. for men who X-Ray castings and parts. We train you. Day or Eve. Free placement. Century College, 30 E. Adams. Fra. 8478.

LEARN FREIGHT RATES AND ROUTES. National defense needs trained workers in railroads, truck lines, air lines, industry. COLLEGE OF ADVANCED TRAFFIC, 14 E. Jackson-blvd., Dept. T4. Har. 8649.

PRECISION INSPECTION.
Complete 4-8 week course, $75.
Morn., aft., or eve.
E-Z weekly payments.
STATE TECH. COLLEGE,
6 E. LAKE-ST. CENTRAL 4906.

ARMY NEEDS X-RAY AND LAB. Technicians. We help you qualify as Technical Sergeant. Greater security. Higher pay. Special 4 mo. Diploma course. Day or eve. CENTURY College, 30 E. Adams. Fra. 8478.

INDUSTRIAL TRADE SCHOOL. A NEW PLAN.
LEARN WELDING. $2 starts you.
Individual instructions. No contracts to sign.
Pay as you go.
1910 S. KEDZIE. ROCKWELL 7167.

AIRCRAFT ENGINE INSP.

Get experience-training at M-I-D Institute. 32 W. Randolph. Write or call Ran. 6618.

TIME-MOTION STUDY — Demand exceeds supply. Register now for evening classes. Office open evenings. N. W. Industrial Engineering Inst., 608 S. Dearborn. Har. 8042.

BARTENDERS—NEW CLASS OPENING NOW—Short course; reasonable. Dining Room Serv. School, 1009 N. State.

LEARN WELDING — COMPLETE COURSE. FREE BOOKLET TELLS ALL. INTERNATIONAL INST., 741 W. 70th. VIN. 6751.

LEARN BARBERING—Earn while learning. MOLER'S, 177 N. State-st. CEN. 6393.

TRADE SCHOOLS—MEN.

MECHANICAL

INSPECTION

AIRCRAFT INCLUDED

Read Help Wanted Ads and see the frantic call for trained inspectors. New opportunities now! Are you qualified? C. T. C. spare time training includes blue-print reading and shop inspection with gauges and measuring equipment.

Free "BLUE BOOK"

Get your copy now. Call, write, or phone CALUMET 8200. Open evenings.

CHICAGO TECH COLLEGE

20M TECH. BLDG., 2000 S. MICHIGAN.

JOBS WAITING

RADIO BROADCASTING. Our placement bureau reports constantly increasing requests from radio stations for trained broadcasters, announcers, script writers, etc. Our speed-up courses prepare people for these opportunities. DAY or EVENING classes. This is your chance to get into radio. Phone WABash 6762, or write or call.

COLUMBIA COLLEGE.

Fine Arts Bldg., Michigan nr. Congress.

VISIT OUR SCHOOL TODAY. Shipyards, defense plants need welders. NATL. WELDING SCHL., 5428 S. Ashland.

WELDING—ACETYLENE, ELECTRIC. T. & T. WELDING. 3217 LAKE-ST.

MUSICAL INSTRUMENTS.

Pianos and Players.

OPEN TONIGHT UNTIL 9 P. M.
USED SPINET PIANO, BARGAIN.....$255
USED GRAND PIANO.....................$195
USED SMALL UPRIGHT..................$ 95
FREE DELIVERY—EASY TERMS.
KIMBALL FACTORY, 2611 S. California.

SPINET—Late model. Want reliable party to take over small balance at $2 week. See MR. RUSSELL, Credit Mgr. Wab. 6900. BALDWIN PIANO CO., 323 S. Wabash-av.

SMALL size used piano, $35; terms $1.50 a week. Fireproof Private Piano Warehouse No. 39, corner of S. Ashland-av. and 39th-street. Open until 9 p. m.

SPINETS—Sensational clearance sale; wonderful buys from $169-$189, etc.; terms. GULBRANSEN FACTORY, 820 N. Kedzie.

BALDWIN-made baby grand—Like new, inside-out; 9 yrs. old; little used; delivery, bench, $285. 2131 Orrington-av., Evanston.

STEINWAY Grands, Spinet, and Studio Pianos. VICTOR, 4809 Lake-st.

STEINWAY grand piano—Small size, walnut, like new. Herman, 3121 Lawrence-avenue.

50 PIANOS—All fine makes; grands, spinets, uprights; $15 up. 6534 Cottage Grove.

WANTED—Used grand or spinet piano for cash from private party. Merrimac 4026.

CLOSING out spinets, midgets, grands—Act now! $165, etc. 5408 W. North-av.

SACRIFICE—Conover Apt. Grand. Like new. Also new spinet. 6242 WEST GRAND.

WANTED — USED GRAND PIANO FROM private party; for cash. Merrimac 2811.

WALNUT SPINET—$150. 3238 W. Harrison-st.

HOME size grand—Used; snap; $195, terms. Open evenings. CABLE'S, 228 S. Wabash.

FOR RENT—Grands! Spinets! $6 mo. up. WYMAN'S, 604 Republic Bldg., 209 S. State.

SMALL SIZE MAH. UPRIGHT...............$45 MOIST PIANO CO., 5509 Broadway.

SACR. 6 spinets and 10 grand pianos, popular makes; $125 and up. 6512 N. Clark.

WANTED TO BUY—USED GRAND PIANO. Will pay cash. Sheldrake 5797.

Accordions.

ACC. wanted—We buy or sell, all sizes. North Austin Music, 5910 W. North. Mer. 5905.

PRIVATE PARTY WANTS ACCORDION. CALL SEELEY 8475.

Wind, String, Etc.

ALTO Sax—Conn 26M20, de l. case. Cost $206. Pr. $155. Plaza 7983. 9:30 a.m.-2:30 p.m.

CLARINET—PRACTICALLY NEW. $50. CALL ROCKWELL 6947.

Organs.

WTD.—Model B Hammond elec. organ. Smitty, 123d-Archer, Lemont, Ill.

JEWELRY, DIAMONDS, OLD GOLD, ETC.

$1,000,000

IN DIAMONDS WANTED

CASH PAID IMMEDIATELY. Bring Your Diamonds to Us for Highest Prices. America's Largest Buyers. OLD GOLD, PAWN TICKETS BOUGHT. Member Chicago Association of Commerce.

American Diamond Syndicate

37 S. WABASH-AV., 3D FL.

CASH FOR DIAMONDS

DUE TO OUR TREMENDOUS SALES OUTLET WE NEED DIAMONDS AND WILL PAY HIGHEST PRICES FOR THEM. HIGHEST PRICES FOR YOUR OLD GOLD. FULL VALUE PAID ON PAWN TICKETS.

U. S. Diamond Syndicate

5 N. WABASH-AV., RM. 800

GET OUR CASH PRICE

BEFORE SELLING. Diamonds, Watches, Pawn Tickets. THE U. S. LOAN BANK, 10 N. CLARK-ST. 6TH FLOOR.

BEST PRICES PAID FOR DIAMONDS, JEWELRY, WATCHES, PAWN TICKETS, ETC. ILL. DIAMOND & JEWELRY SYNDICATE, 5 S. WABASH, ROOM 812. DEA. 6711.

HIGHEST PRICES PAID FOR DIAMONDS, Watches, Old Gold, etc. Romack Dia. Exch. 7 W. MADISON AT STATE. ROOM 501.

HIGHEST PRICES PAID FOR DIAMONDS, PLATINUM, OLD GOLD, AND JEWELRY. Great Northern State Pawners, 309 S. Clark.

CASH — BUY OR LOAN ON DIAMONDS, OLD GOLD, WATCHES, PAWN TICKETS. LLOYD J. BUTLER, 133 N. CLARK-ST.

FULL value paid for pawn tickets, diamonds, old gold, watches. Don't sell for less. Ginsburg, 527 W. Madison. State 7098.

1.52 CT. DIAMOND in lady's ring.....$120 Levinson's Loan Bank, 739 N. Clark-st.

BEST Prices Paid—Diamonds, Jewelry, Pawn Tickets. Diamond Exch., 32 N. State, 9th fl.

CLOTHING, FURS, ETC.

QUALITY furs—Slightly used, taken in trade. Long sheared beaver, $275; magnificent long silver fox greatcoat, orig. cost $550, barg. at $200; pair huge gen. silver foxes, $75; gorgeous white Russ. ermine evening wrap, $100. Miller Fur Co., 166 N. Michigan-av. Open eves. 'til 9. Catalog free.

BRAND NEW—PAWNED BY FURRIERS.
16 Mink Striped Coney Coats.........$22.50
21 Assorted Fur Jackets................$49.00
3 Dyed Skunk Greatcoats...............$89.00
LEVINSON'S LOAN BANK.
739-741 N. CLARK-STREET.

210 NEW 1943 fur coats and chubbies—Direct from mfr. to you; guar. wholesale prices; pay cash, save 50% and more; all coats guar. for 2 years. Open Sunday. Kasnow Whse.Furs, 222 W. Adams, Rm.263.

HIGHEST cash paid for men's used clothing, shoes, ladies' cloth and fur coats. Will call promptly. ABBOTT CLOTHING, 4086 Broadway. Phone Lakeview 6820-6839.

HIGHEST CASH PRICES PAID FOR MEN'S used CLOTHING, ladies' FURS. Always open. Will call 4545 Sheridan-rd. Ph. Edgw. 7630.

SACR.—Fitch coat, worn only a few times. Long Beach 9160, apt. 912.

CAMERAS AND OPTICAL GOODS.

MOST CASH for Leicas, Contax, and other cameras, binoculars, lenses. Largest stocks for sale. Bass Camera Co., 179 W. Madison-st., Chicago, Ill. State 7410.

4X5 SPEED Graphic 12 cut film holders, Master Western meter Mendelsohn synchronizer and filters; like new. Village 8669 after 7 p. m.

CAMERAS, equipment—Budget, $1.25 week. We buy, trade. Op. Tues., Th. Sat.9, Sun.5. Bolotin Camera, 729 Roosevelt. Can. 2112.

FOR sale—Kodak, precision enlarger. Call Virginia 2042.

SPOT CASH FOR YOUR CAMERA. CHICAGO CAMERA CO., 2324 S. Michigan.

AIR CONDITIONING.

KEEP COOL this summer—Get relief from Hay Fever. Closing out air conditioners: 1-3 to 1 ton; Philco, etc.; low as $115. Also 3-5 ton self contd. G. E. like new. J. C. Springer, 35 E. Wacker. Ran. 4816.

ONE 3 HP and ONE 5 HP self-contained Air Conditioning cabinet, ready to install. MUST SACRIFICE. ABERDEEN 5951.

ONE 20 HP YORK Freon Refrigerating unit complete with Air Conditioner Blower. USED 4 MONTHS. ABERDEEN 5951.

WILL buy good AC unit for office, 20x20, 11 ft. ceiling. Kaufman, Monroe 6161.

USED Westinghouse window rm. cooler—½ ton, No. WA04; $125. Rosenblatt, Ind.4962.

DANCING SCHOOLS.

50c BEGINNERS' classes—Sun., Mon., Tues., Thurs., Sat. at 8; private lessons any time. Teresa Dolan, 1208 E. 63d-st. Hyde Pk. 3080.

WE TEACH young and old to smile, relax and dance; pr. $1 lesson. H. Anderson, 158 N. Clark. 30 N. Dearborn. 738 Sheridan-rd.

SPECIALIZE IN BEGINNERS. Lea's Studios, 1041 E. 63d. Hyde Pk. 1113. 1661 E. 79th-st.—South Shore 5171.

LEARN TO DANCE CORRECTLY—$1 lesson. Sunny Carroll, 4751 N. Western. Lon. 7975.

3361 MADISON—Waltz, fox trot, rhumba, etc. $1 priv. less., 7, $5. No appt. nec. Alvina's.

PRINTING MACHINERY AND SUPPLIES.

LIQUIDATING

Modern small printing plant; owner retiring: [2] Verticals, [2] Gordons, Power Cutter, Stitcher, Folder, Type Cabinets, Steel Imposing Stone, Office Equipment and etc. Saginaw 1000.

LIQUIDATING—Vertical, A1 shape, Gordon, paper stock, office equipment, etc. Will sell all or part. Casperson Printing Co., 161 W. Harrison.

FUEL OIL.

RANGE OIL, 7½c. FURNACE OIL, 6¾c. 150 gal. minimum. 400 gal. minimum. FELDMAN PETROLEUM. Harrison 3500.

HELP WANTED—WOMEN.

Stores and Offices.

ACCOUNTING dept.—Several openings with excellent opportunities; must have office exp., rapid and accurate at figures. Continental Products, 2036 S. Michigan.

ASSISTANT bookkeeper—Exper.; young; must be good at figures; able to keep perpetual inventory; good penmanship. KORACH BROS., 913 W. VAN BUREN.

ASST. bookkeeper—Rapid and accurate at figures. State age, education, experience salary. Answer fully own handwriting. Address S L 451, Tribune.

ASST. bookkeeper and steno.—Exp.; permanent; salary $25; 40 hrs. EDSON NOVELTY, 1223 SO. WABASH.

BAKERY SALESGIRLS.
Exp. preferred but not essential; opportunity for advancement; good pay. School girls do not apply. Community Bake Shops. 3831 Broadway, after 11 a. m.

BAKERY salesgirl—Neat appearing; exp. or inexperienced; good wages; steady work Hopfner's Bakery, 4754 Lincoln-av.

BAKERY and delicatessen salesgirl—Experienced; $20 week. 6111 Northwest-hgwy.

BAKERY Salesgirl—Experience not necessary. Good wages. 2025 W. 35th-street.

BAKERY salesgirl—Exp. necessary; interview 9-3 p. m. 3109 N. Halsted.

BAKERY or delicatessen salesgirl—Exper.; no Sunday. 2312 Milwaukee-av.

BAKERY SALESGIRL—No experience necessary. 4450 S. Kedzie.

BAKERY clerk—Exper.; honest; evenings 5018 W. Madison, after 10 a. m.

BAKERY SALESLADY—20-30; good wages. 2413 W. 63d.

BAKERY salesgirl—Exper.; no Sun. work; good pay. Phillips, 1955 Belmont-av.

BEGINNER—General work in Jewelry Store. H. S. grad. 106 N. State-st.

BILLING CLERK—Experience unnecessary; N. W. side resident preferred. Progress Family Laundry, 4677 Elston-avenue.

BOOKKEEPER.
Experience in lithographing or printing preferred; knowledge of cost accounting and stenography also helpful; give complete details in letter.
Address S H 563, Tribune.

BOOKKEEPER
Exp'd. to assist bookkeeper in office of large retail store. State age, experience, and salary. Address X J 599, Tribune.

BOOKKEEPERS—Elliott Fisher, experienced accts. rec. Also 1 experienced comptometer operator. Permanent positions open now. Call Mr. Baker, Franklin 3600.

BOOKKEEPER—Experienced; credit and cash clothing; also CASHIER. Apply Chicago Credit House, 400 E. 47th-st.

BOOKKEEPER and typist—Small office; North side; state salary expected and qualif. Address T E 254, Tribune.

BOOKKEEPER—Central district; will consider beginner; state age, education in own handwriting. Address S L 83, Tribune.

BOOKKEEPER [assistant]-typist—North side hospital. State experience and salary expected. Address S L 546, Tribune.

BOOKKEEPER AND TYPIST
To take complete charge of office.
Address S L 453, Tribune.

BOOKKEEPER, Stenographer — Experienced. State salary, age, and full details. Address S L 454, Tribune.

BOOKKEEPER—Experienced, neat appearing. SELAN'S. 6404 S. Halsted.

BOOKKEEPER and general office work. 5142 W. Homer-street.

BOOKKEEPER — No experience necessary; good salary. 425 N. La Salle-st.

BOOKKEEPER wanted—Pref. some apparel exp. 302 S. Market-st. Rm. 207.

CANDY SALESLADIES
Exper. preferred; call in person bet. 10 a. m. to 12 a. m. or 1 to 3 p. m. at 104 S. Michigan. Rm. 1527.

CANDY SALESLADIES
Experienced, to work in north side shop. Permanent position. Apply Dutch Mill Candies. 2222 Diversey-parkway.

CANDY SALESGIRLS.
Jeffrey's, 2720 W. North-av.

Cashier-Inspectors
Some cashiering exper. preferable.
Apply Employment Office.
11th floor, Wabash.
Bring social security card.
Mandel Brothers

CASHIERS
Permanent positions in your own neighborhood; age 18-35; starting salary $19 per week; excellent opportunities for advancement. Apply 8:30-11 a. m.
WALGREEN DRUG STORES
5973 W. Madison. 151 N. State-st.

CASHIER
Good appearance; 3 years' cashier and tobacco experience; steady job; good pay and future. Apply
STEINWAY DRUG CO.
1104 S. WABASH, OFFICE 5TH FLOOR.

CASHIER-BKKPR.
Expd.; to handle office detail and cashier's desk. Apply
THREE SISTERS
26 S. STATE.
1124 Lake-st., Oak Pk. 2758 Milwaukee.

CASHIERS AND SALESLADIES FOR PART TIME WORK.
Morning or afternoon work in shoe store in your own nabor hood. Need not interfere with household duties; exc. guar. sal. MALING BROS. 811 S. WABASH.

CASHIER—Must have good knowledge of bookkeeping, able to type, capable of handling large volume of cash and detailed records; 40 hr. work week. Continental Products, 2036 S. Michigan.

CASHIER.
Must be expd. in ladies apparel. Permanent position. Mangel's, 115 S. State.

CASHIER—Young Swedish girl; honest and reliable; evenings and Sundays. Bit of Sweden. 1015 Rush-street.

CASHIER-switchboard—Expd.; refs.; young. Lelewer, 101 S. Clark.

CASHIER—Nights; exp. nec.; good sal. Apply a. m. Maicy's Liquor, 50 W. Madison.

CASHIER—Hotel, front office; N. C. R. exp. des. but not nec. Call Hyde Pk. 8988.

CASHIER and cigar girl—Good hours and sal. Drug Store, 1201 N. Wells.

CASHIER—For large north side restaurant. Town House, 6935 Sheridan-rd.

CASHIER—High type clientele exp. Croydon Drug Co., 620 Rush-st.

CIGAR clerks with drug store exper. Steady employment. Mr. Stephan, Liggett Drug Stores, 150 N. State at Randolph.

CLERK
Large West side manufacturing company wants young lady for general clerical work; with some addressograph machine experience. State age, education, and experience. Address S M 516, Tribune.

CLERICAL help—High school comptometry training required; no exp. necessary.
The Florsheim Shoe Co.
541 W. ADAMS.

CLERK—Genl. office work; So. West side; state nationality and experience. Address T E 209, Tribune.

CLERK-TYPIST — Cashier or switchboard operator experience necessary. Permanent position. Retail store. Mr. Douglas, 4042 W. Madison.

CLERK—In loop office; some typing experience preferred. Give full particulars. Address S L 285, Tribune.

CLERKS [10]—Chain cleaning stores; very good salary. Apply immed. Miss Briggs. 1031 S. Pulaski, corner Fillmore.

CLERKS—For dry cleaning stores. Good wages. Opportunity for advancement. Steady. 5635 Madison-street.

COLLEGE GIRLS
HIGH SCHOOL GIRLS
OVER 16.
MARRIED WOMEN
Millinery positions open for Saturday and part time work. Experience preferred but not essential. See Mr. Kahn, 5th floor. Millinery.
Netcher's Boston Store
STATE AND MADISON-STS.

COLORED counter girls — Cleaning stores; very neat; h. s. grads., 20-30 yrs. of age; good salary. Kent Cleaner, 301 E. 51st-st., corner Prairie.

Comptometer Operators
By West side manufacturer. Must do all operations. Will consider good beginners. State age, education, and experience, if any. Address S L 535, Tribune.

COMPTOMETER operator — Expd.; steady work. Miss O'Brien, 2001 S. State.

CORRESPONDENT
Fully expd. in handling sales and adjustment letters. 25 to 35 yrs. of age; preferably some college training. State age, education, exp., and salary expected.
Address S M 349, Tribune.

CORRESPONDENT
Preferably a stenographer with some credit experience to assume responsibility. State age, experience, and salary expected.
Address X G 246, Tribune.

COSMETICS DEMONSTRATORS—COMM. 1403 E. 64TH-ST.

COST Clerk—Bright young beginner; good chance for advancement. Apply in person. 1504 Carroll-av. Do not phone.

COUNTER girl for cleaning store. Apply Delaney-Heald Clnrs., 7159 Stony Island.

Cost and Pay Roll Dept.
Northwest manufacturing plant; experienced in cost distribution and analysis; capable of taking complete charge of department. State age, salary, experience, etc.
Address S L 595, Tribune.

CREDIT MGR.—Fam. with liquor trade pref. but not essential; exc. opp. for advancement with lge. wholesale dist.; give age, exp., refs. Replies kept confidential.
Address S L 548, Tribune.

Dresses, Coats, Sportswear
Positions available for expd. saleswomen. Steady and extra. Apply
THREE SISTERS.
2758 Milwaukee-av.

DICTAPHONE OPERATOR
Must be fast, neat, ability to take shorthand desirable but not necessary; permanent position; not a war boom job; good opportunity for advancement.
ADDRESS X J 407, TRIBUNE.

ELEVATOR operators — White; attractive. Young, sizes 12 to 16. Experience not necessary. Call at 909 Foster-av., between 8 and 12, Wednesday a. m.

FILE clerk—Girl with switchboard preferred J. B. Simpson, Inc., 831 W. Adams.

FILING Girl and Typist—Exper. BECKLEY CARDY, 1632 Indiana.

Fruit and Vegetable Clerk
Experienced, for food mart; steady; gd. pay. 3010 Lincoln-av.

GENERAL OFFICE WORK — Experienced handling order details-stenography; perm. position; state qualifications, references, etc. Address S F 455, Tribune.

GEN. office girl—Good figures; $15 start. Alexander Brown, 9 W. Illinois-st.

GENERAL office work—Some dictation; will consider beginner. 4136 W. 26th-street.

GENERAL office—Bookkeeping, typing; in Hyde Park; $15 start. Midway 6600.

GIFTS
A chain store in this city has opening in its gift department for a woman exp'd in buying and selling gifts for retail trade; an excellent opportunity for the right woman. Please give details of experience. Address S L 86, Tribune.

GIRLS
Several girls for general office work by large west side manufacturing company. Must be high school graduates. Experience not necessary. State qualifications. Address S M 352, Tribune.

GIRLS—16 TO 19 YEARS
SPLENDID OPPORTUNITIES. PERMANENT EMPLOYMENT.
Bring birth record and social sec. number. Apply Miss Hardesty, 417 S. La Salle-st.

GIRLS—Recent H. S. grads.; live north; typing; modern air conditioned plant; interesting full time work, among pleasant young people. Call 430 Grant-pl. [2200 north, near Clark].

GIRL—With liquor exper; must have knowledge of 52 A & B records, state reports, billing comptometry; prefer one who also has knowledge of bookkeeping. Call Mr Varges at Yards 7070 for appointment.

GIRL—For office work; permanent position; no experience necessary; need not be H. S. grad.; state nationality, religion, age, and salary desired.
Address S K 265, Tribune.

GIRLS—With mail order exper., for order filling, wrapping, typing; pleasant working conditions. Apply 9 a. m. Frederick Herrschner Co., 508 S. Franklin.

GIRL—Good typist, for genl. office and clerical work. Permanent. Will accept beginner. Apply 9:30 or 1:30. U. S. ELECTRICAL MOTORS. 1500 S. Western.

GIRLS—17 yrs. or over; neat and active; steady position; no exp. necessary. Apply 7th fl., empl. office, before 11 a. m. CHAS. A STEVENS & CO., 19 N. State.

GIRLS—Alert and active, for order filling, etc., in wholesale stockroom. Apply 333 E. Ontario-st., before 3 p. m.

GIRL—Good at figures, for checking; experience unnecessary; salary to start $18. Apply 1101 S. Pulaski.

GIRLS—FOR GENL. OFFICE WORK; WITH OR WITHOUT EXP. MARKUS-CAMPBELL, 1315 S. MICHIGAN-AV.

GIRL—General office; good at figures; state age, experience if any and salary expected. Address S G 399, Tribune.

GIRL—Liquor experience; full charge; 52 A and B. records. Union Distributors, 259 E. Ontario-st.

GIRLS—For long hand billing and clerical work, expd. preferred, 40c per hour. Steady. Apply Mr. Schmitz, 29 E. Hubbard.

GIRL—FOR CLERICAL AND PBX SWITCHBOARD—GIVE EXPER. AND REF.; GOOD SALARY. ADDRESS S L 500, TRIBUNE.

GIRL for mailing department and typing. Diamond Tool Co., 938 E. 41st.

GIRLS—Wht.; 18-20; filling orders, light stock rm. work. Address S G 406, Tribune.

GIRL—With drug and cosmetics exper. Apply Stineway System, 1301 East 63d.

GIRLS—2; cashier and office work, with sales exp. SELAN'S, 6404 S. Halsted.

GIRL or woman—Some exp., for counter in cleaning store. Apply 1176 Milwaukee-av.

GIRL FOR COUNTER WORK IN CLEANING SHOP. 5258 S. ASHLAND.

GIRL—EXP. FOR FOOD SHOP. Call after 10 a. m., 2453 N. Clark.

GROCERY salesgirl—Experienced. Good hours. Good pay. 3655 Lawrence-av.

GROCERY clerk—Gd. wages; steady; must speak Polish. 2348 W. Iowa-st. Hum. 3160.

I. B. M. OPERATOR
Numerical tab. Must have experience. Address T X 166, Tribune.

INFANTS' and CHILDREN'S
store wants experienced salesladies. Hollywood Smart Shop, 3250 Bryn Mawr.

INTERVIEWERS
For established social agency; male or female; college graduates; preferably with social science major; beginning salary $90 mo.; $100 after conclusion of training; state age, college degree, and experience. Address S K 259, Tribune.

LINGERIE saleslady—Expd.; able to trim and display accessories. Hemlock 0480.

KNITTING INSTRUCTRESS
Opening for woman with experience as knitting instructress. Apply Personnel Office 9:30 a. m.
WIEBOLDT'S
DAVIS-ST., EVANSTON.
ASHLAND, MONROE, AND OGDEN.

MILLINERY BUYER
Specialty store. Good position. Address S K 435, Tribune.

NIGHT auditor — Large North Side hotel; thoroughly expd. with NCR machine; capable of taking chare. State age, experience, salary. Address T E 378, Tribune.

PERSONNEL MANAGER—State exp., age, salary expected. Address S K 62, Tribune.

ORDER FILLERS
No experience necessary. Ages 17-30. Good opportunity. If under 20, bring birth certificate. Apply 8-10:30 a. m.
CHICAGO MAIL ORDER CO.
511 S. Paulina-st.

OFFICE detail work—Alert beginner, some comptometry; 5 day week; Nr. No. Side. Whitehall 4633, Mr. Owens.

OFFICE girl—For small laundry office. Union Linen Supply, 4131 Ravenswood.

P. B. X. OPERATOR
for war production plant; busy 2 position board; state in detail experience, education, age, nationality. Address S M 313, Tribune.

PAY ROLL CLERK—EXP.; PERMANENT CHICAGO METALLIC, 3711 S. Ashland.

RECEIVING room clerk — At once. Apply KERMANS, 160 N. Michigan.

RECEPTIONIST
Typist; age 20-24; position in our own office; no agency fee; salary $18 to start.
TRIANGLE-MAJESTIC AGENCY,
25 E. Jackson-blvd. 13th floor.

RECEPTIONIST—With stenographic experience; loop store. Give full particulars. Address S K 453, Tribune.

RECEPTIONIST and typist in doctor's office. State age, exper., and salary desired. Address S L 373, Tribune.

Relief Switchboard Oper.
and file clerk; by large west side manufact ring concern. Must be experienced on plug board. State age, education and experience. Address S L 198, Tribune.

SALESLADIES—DRESSES, COATS, SUITS; steady all-year position or 3 days per wk.; good salary; must have specialty store exp. LEEDS. 222 N. MICHIGAN.

SALESLADY—For lingerie and specialty shop; must be expd.; good salary to right party. Phone Columbus 7127.

SALESLADIES—Steady work; good salary; experience not necessary. Apply F. W. Woolworth Co., 5548 Belmont-avenue.

SALESLADY — Exper. not nec., good ref. Corn's Bakery, 1055 Argyle-st.

SALESGIRLS—Exp. small dept. store; good wages. Weiner's, 1656 Roosevelt-road.

SALESLADIES—Dry goods; expd.; steady work; good salary. Apply 847 W. Madison.

SALESLADY wanted — Bohemian speaker. Apply 5642 W Cermak-road.

SALESWOMEN
Expd. in ready to wear
Part time work
Apply Employment Office
11th Floor, Wabash
Mandel Brothers

SALESWOMEN
Have regular positions available for women thoroly experienced in selling women's better coats and dresses.
THE FAIR
9TH FLOOR, EMPLOYMENT OFFICE.

SALESGIRL Wanted—Neat appearing, exp. or inexp.; gd. wages; stdy. wk. Apply Armitage Bakery, 3506 W. Armitage.

SALESLADY—Curtains and draperies; permanent. Kogen's, 3310 Lincoln-av.

SALESWOMAN—Stationery department Woodworth's Book Store, 1311 E. 57th-st.

SECRETARY-REGISTRAR
Must be young, college graduate, and know Spanish, typing, and shorthand. Apply stating age, studies made, exp., salary des. Apply S M 589, Tribune.

SPANISH-English stenographer, dictaphone oper. for export dept., exp. Latin pref. Continental Products, 2036 S. Michigan.

SPORTSWEAR salesgirls—Exp.; average sal. $30 per week. 4725 Broadway.

STENOGRAPHERS
We need several; must be exp.; consideration will be given to wives of enlisted men. So. side mfg. Co. doing defense work. Give full details, age, exp. salary desired. Address X G 459, Tribune.

STENO. or typist—25 to 40 yrs. old, for gen. off. work in contractor's 1 girl office near 12th-State-st.; must be neat, accurate, good phone voice; answer in own handwriting; $25 to start. Address E 73, Tribune

STENOGRAPHER
Exper. general office work.
ADDRESS X G 463, TRIBUNE.

STENOGRAPHER—Experienced; 5 day week; west side. State age, exp., salary, marital status, and whether now working. ADDRESS T E 324, TRIBUNE

STENOGRAPHER—Near loop; permanent position in credit dept. small mfg. firm; immediate opening; salary $100 month. Address T E 323, Tribune.

STENO. and bookkeeper—With general office experience; machine tool or mfg. exp. preferred. Address S F 600, Tribune.

STENOGRAPHER-Typist — Some knowledge and exper. in science. BECKLEY CARDY, 1632 Indiana.

STENOGRAPHER—For adv. agency steno. dept. $95 per mo. Perm. pos. but start on temp. trial bas. Address N F 300, Tribune.

STENO.-ASST. BKKPR. — Permanent; state experience, qualifications, age; South Side ADDRESS S F 532, TRIBUNE.

STENOGRAPHER—Experienced; age 20 to 25; shorthand necessary. Address S F 458, Tribune.

STENOGRAPHER for south side office—Salary $25. State age, education, and experience.—Address S F 456, Tribune.

STENO.—Knowledge of bkkpg.; good sal.; 1 girl office; perm. position. La Maskin Co., 1725 S. Michigan. Victory 0377.

STENOGRAPHER and biller—Good opportunity; small office. Apply room 701, 364 W Randolph-street. State 1951.

STENOGRAPHER—1 year's experience. 1858 S. Western-avenue.

STENOGRAPHER—H. S. grad., some modeling. Dermer Bros., 5900 W. Madison-st.

STENOGRAPHER—Capable, expd.; 40 hr., 5 day wk. Apply Rm. 306, 29 E. Madison.

STENO.—24-28; knowl. chemistry helpful; $30 week. Address E 238, Tribune.

STENOGRAPHER and key switchboard — Must be exp. Crest Co., 1020 W. Adams.

STENO.—FOR LAW OFFICE. RM. 2414, 1 N. LA SALLE.

SWITCHBOARD OPERATOR
Must be experienced on a 3 line keyboard; also in general office work; typing, filing, checking, etc. $22 a week to start. Permanent position with chance for advancement. Do not apply if looking for temporary work. Apply 9:30 a. m. to 5:30 p. m.
THE AMERICAN MAID CO.
847 W. JACKSON.

SWITCHBOARD OPERATOR
Expd.; steady; N. side office; good salary. Address S M 590, Tribune.

SWITCHBOARD operator for south side office; salary $23; some knowledge of comptometry preferred. State age and experience. Address S F 457, Tribune.

SWITCHBOARD OPERATOR.
Must know North side streets. Good pay. Call Buckingham 4271.

SWITCHBOARD and counter girl—For cleaning store; Polish speaking. Chicago Dyers and Cleaners, 3251 Fullerton-av.

SWITCHBOARD—Hotel exp.; married; exch. serv. for apt. 5009 Sheridan-road.

SWITCHBORD oper. and typist—Permanent position. 801 S. Wells-st., 7th floor.

TELEPHONE RECEPTION
Openings for neat ladies; permanent inside positions; out of city; paying excellent salaries; fast promotions. Give age, exp., phone No. Address S L 505, Tribune.

Typists, Clerical Workers, Order Fillers
Starting Wage: 40c [typists: 42½c] per hour. Overtime at time and one-half. Apply between 8 a. m. and 4 p. m. daily
SPIEGEL, INC.
1038 W. 35TH-ST.

TYPIST—A1
Southwest side defense plant. Please state speed. Salary open. Enclose snapshot. Address X H 279, Tribune.

TYPIST CLERK
No exper. necessary; starting salary $16; 40 hr. wk.; So. Side; state age, nationality, address, telephone number. Address X G 462, Tribune.

TYPISTS—Beginners and expd.; permanent positions; H. S. grads. preferred; state nationality, religion, age, and salary desired. Address S M 591, Tribune.

TYPIST
Billing and copy orders. Plant located southwest side. State salary and experience. Address X J 210, Tribune.

TYPIST and order packer—Young woman to do light work in shipping rm. State age, education, and desired salary by letter. G. J. Aigner Co., 503 S. Jefferson.

TYPIST and general office work—Key switchboard; permanent position; defense plant. Real opportunity for capable girl; salary to be decided on qualifications and experience. Address S L 594, Tribune.

TYPIST—With general office exp.; good opportunity for intelligent girl who is willing to apply herself; steady; permanent. 364 W. Chicago-av.

TYPIST and clerk for large west side industrial plant; excellent opportunity; state age, education, experience, and salary desired. Address S E 423, Tribune.

TYPISTS—FAST
For nite work. Address S E 421, Tribune.

TYPIST and switchboard operator—18 to 22; outstanding opp. for alert serious girl. A. C. B. Corp., 608 S. Dearborn.

TYPIST and general office; also bright beginner. state age, education, experience, salary. Address S H 323, Tribune.

TYPIST—For addressing stencils; $4 a 1,000; no exper. nec. 425 N. La Salle-st.

TYPIST—STEADY WORK.
LYON & HEALY, 243 S. WABASH.

TYPIST—Rapid, will teach to be bill clerk. 1858 S. Western-av.

TYPIST and order writer—Some experience. Call Monroe 5256.

TYPISTS—Letter shop experience; good rates; pleasant work. 1132 W. 35th-st., 3d floor.

TYPISTS—Exper., for letter shop; temp. 107 N. Wacker-dr. Room 800.

TYPIST—EXPERIENCED. APPLY 2000 S. WABASH.

TYPIST-File clerk—General office work. Gregory Electric, 2630 S. Wabash.

U. GRAD.—Steno. course, tuition free, in exch. for easy services. Har. 0082.

UNDERWOOD fanfold operator or good typist —So. West side; state nationality and experience. Address T E 208, Tribune.

WOMEN—Pantry and fountain work; 5 to 8 hrs. daily. Kranz, 128 N. State-st.

YOUNG lady—To learn bookkeeping machine operation, 18-21 years. Permanent position. No previous experience necessary. Address S J 412, Tribune.

YOUNG lady—Photo studio work; exp. unnecessary, but helpful. Salary. Must have sales ability. W. T. Grant Co., Main Floor, 100 S. State. Mr. Hamel.

Executives and Managers.

DEPARTMENT STORE ADVERTISING MANAGER.
Leading store Indiana city 60,000; good opportunity, energetic, single, young woman; department store copy writing, promotion experience.
Handle all details of ad department; give age, education, experience, salary now earning. Address E H 48, Tribune.

Professions and Trades.

ALTERATIONS—Thoroly exp. for dress shop. Steady and extra. Good salary. Apply immed. 15 E. Washington. Rm. 1211.

ART apprentices or women having experience with lettering brush. Interviews, 10-12 a. m., 9th floor, 712 S. Federal.

ARTIFICIAL flower makers—Exp., on crepe paper. Dres-Art Co., 442 N. Wells.

ASSEMBLERS
Experienced on delicate work.
W. M. WELCH MFG. CO.
1515 SEDGWICK.

Assemblers and Solderers
Exp. on radios. DEFENSE WORK. Must be citizens. Apply 15 S. Throop-st.

BEAUTY operator—Good prices; steady; $20 and comm. 4648 Drexel-blvd. Drexel 7112.

BEAUTY Oper.—A1; steady; also 1 oper. for week-ends. 3236 N. Pulaski. Pen. 5369.

BEAUTY operators—All around; pleasant working conditions. Bittersweet 2787.

BEAUTY operator—$25 to $35 per week. 5 day week. Lafayette 7031.

BEAUTY opr.—Experienced; all around. Crawford Dept. Store, 4024 W. North-av

BEAUTY operator—Exp.; gd. sal.; no nights; 5 days. 5200 Blackstone-av. Fai. 3342.

BEAUTY operators—[2]; excel. clientele; 5 days; top pay. 703 Sheridan. Wel. 1154.

BEAUTY oper.—All around; steady; sal. and comm. 7458 Exchange-av.

BEAUTY Oper.—A1. Salary $20 week and comm. Steady. 4901 Drexel-blvd.

BEAUTY oper.—Expd.; full time; $22.50 wk. 1734 Greenleaf-av. Bri. 2820.

BEAUTY oper.—All around; excellent pay. Short hours. Buckingham 2500.

BEAUTY oper.—All around, dept. store exp. 3601 Irving Park or 7226 W. Grand-av.

BEAUTY oper.—Stdy.; ½ day off wk.; work 2 eves. Dept. store. 2057 Milwaukee.

BEAUTY operator—Experienced; $23 and commission; 5 days. Call Briargate 3293

BEAUTY OPERATOR—Expd.; good salary and commission. Delaware 3496.

BEAUTY operator—Opportunity for ambitious person; possible salary, $20 to $50. Paul Wilson, 30 N. Michigan-av.

BEAUTY OPERATOR—Experienced; must be excel. manicurist; loop shop. Jean's Beauty Shop, 55 E. Washington, Room 523.

BEAUTY operator—All around; 8 hr. day; salary $22.50 to start with comm. 3318 Lake Shore-dr. Lake View 3929.

BEAUTY operator—Must be A-1 finger waver; good salary and hours. Air conditioned shop. Apply 721 W. 63d.

BEAUTY operator—Expert; excel. manicurist; no eves. 620 Grove-street, Evanston.

BEAUTY operators—Expd.; also 1 apprentice. 3761 N. Sheffield. Lak. 3618.

BEAUTY Operator—Exp.; 5 day week; good hours; good pay. Nardy's, 3124 Milwaukee.

BEAUTY opers.—2; loop; be your own boss; no cash needed; owner ill. Juniper 8679

BEAUTY operator—Expd.; 5 day week; gd. pay, gd. hours. 7011 Sheridan. She. 8936.

BEAUTY operator—Salary and com. Gleason Beauty Salon, 924 Wilson.

BEAUTY oper.—1 steady, 1 part time; good sal., hrs. 163 S. Oak Pk. Ph. Euclid 1314

BEAUTY OPERATORS
Condos Beauty Shop, 1215 E. 63d-st.

BEAUTY operator—Experienced; good hours; good pay. Mansfield 1339.

BEAUTY oper.—Expd.; gd. hours, exc. work. cond. Chance become mgr. 6237 S. Kedzie.

BINDERY GIRLS
With and without experience. Apply White Printing House, 3815 Armitage-av

CANDY PACKERS
BAR WRAPPERS
Good working conditions, pleasant surroundings, day and night hours available; experienced preferred, not necessary. No one under 18 years of age.
E. J. BRACH & SONS.
4656 W. KINZIE.

CANDY PACKERS
Expd. or inexpd., must be very quick. Steady work, good pay.
BOULEVARD CANDY CO.
1925 S. WESTERN.

CLEANERS
for fancy silks, spotting girls. DON'T BE SLUMBERING, WAKE UP! and get yourself a better job with more pay; good chance for advancement in a large cleaning estab.; pleasant working conditions; must be A-1, no other need apply.
Address S M 342, Tribune.

COLORED GIRLS
Learn to set pins in bowling alley. We teach you so you can earn $3 to $4 per day. Must be strong; age 22-32. Apply Lawrence Bowl, 1820 Lawrence.

Curtain Stretcher Operator
Steady all year around work; good pay; latest type stretchers. 4307 W. Division.

DIE cutter—Experienced; nights; 45c hour to start. A. M. Steigerwald & Co., 910 W. Van Buren

DOUBLE needle corset operators—Union Special, Flat Bed, and Off Arm machines. New type work. Good operators earn around $1 an hour shortly. Call 2d fl., 412 Orleans-st.

EDITOR—Experienced newspaperwoman to edit house organ for large industrial concern. Address H P 124, Tribune.

EMBROIDERERS—Handwork; beading; crochet-beading; exp. Monarch, 728 W. Madison.

FACTORY WORKERS
Mfgr. of scientific glassware. No previous exp. necessary. Age 18 to 30. 45c per hr. to start. Application by letter only. No personal interview. Give complete details and include photograph with application. H. S. Martin & Co., P. O. Drawer 30, Evanston, Ill.

FACTORY GIRLS, 18-25
White, clean; light, steady work. G. J. Aigner Co., 503 S. Jefferson.

FOLDERS, feeders, stackers—Exp. only. Fidelity Laundry, 4868 N. Clark.

GAS ATTENDS.—GIRLS; FOR SUPER STA. GD. SAL. APPLY 1330 E. 53D-ST.

GIRLS WANTED
FOR CANDY FACTORY.
Experience not required. Steady work.
BUNTE BROTHERS
3301 W. FRANKLIN-BLVD.

GIRLS WANTED
Table work on paper novelties and picking orders; night or day; no previous exp. necessary; nice, clean work in pleasant surroundings; white. 240 E. Ontario-street.

GIRLS—16 yrs. or older, to work nights; S. W. side factory; steady; good opp.; sal. $16 start; can earn $22 after training period; give wgt., hgt., age.
Address S M 312, Tribune.

GIRLS—For assembly work in factory. Bring birth certificate. Apply ready for work. Wed. 8 a. m. Parfait Powder Puff Co., 1500 N. Ogden.

GIRLS—17 to 25; for packing; So. Side mfr. 45c per hr.; permanent position. Address S K 433, Tribune.

GIRLS—WHITE.
To learn pressing in dry cleaning plant; good wages while learning. Calumet 4209.

GIRLS—General light work in candy factory; days or alternating shifts. Apply 450 N. Hermitage-av.

GIRLS—Neat, for food factory; light work; steady; experience not necessary. Wyler & Co., 1050 Fullerton.

GIRLS.
Day or night work; no experience necessary. 4550 W. Jackson-blvd.

GIRLS—For light work in woodworking factory. No exp. req. 4034 N. Kolmar.

GIRLS—Over 17; learn to operate power machine. 500 S. Throop-st.

GIRLS—To do hand labelling. J. A. Meinhardt & Co., 440 N. Halsted.

GIRLS — Pack candy. No exp. necessary. $18.20 wk. Steady. 612 Orleans, 2d floor.

HAND ironer—White; willing to learn press to assist in small sanatarium laundry. Call Wilmette 1662.

Laundry Shirt Operator
Who can train new help on all pressing and finishing of shirts; 65c per hr. to start; good opportunity for advancement; loc. So. Side; give full details.
Address X H 276, Tribune.

LAUNDRY FOLDERS
Expd. on mangle; also flat work finishers; steady; good pay. 5409 W Lake-st.

LAUNDRY CHECKERS
Experienced; good pay; steady work. RAINBOW Laundry, 4307 W. Division.

LAUNDRY shakers, feeders, and shirt press operators—Experienced. Northern Laundry, 2727 Fullerton.

LAUNDRY—Shirt checker and sorter; expd., white; steady; good pay. 2442 N. Harlem.

LAUNDRY flat work folder—Also handkerchief ironer. White. 4248 Elston-avenue.

LDRY. opr. on collar and cuffs—Wht.; exp.; stdy.; gd. pay. Argyle Ldry. 5416 N. Kedzie.

LIGHT factory work—War production; with or without power sewing mach. exp.; nights; substantial earnings possible on piece work. Dryden Rubber Co., 1014 S. Kildare-avenue.

MASSEUSE—Thoroughly experienced. Reba Contour Studio, 6348 N. Washtenaw. Briargate 5473. Call for appointment.

MILLINERY-Copyist—Exp. Room 509, 15 E. Washington-street.

MILLINERY preparer—Expd. only need apply. Janet Hats, 65 E. South Water-st.

MILLINERY maker—Must be experienced. Apply Rose Gutman, lobby, 55 E. Washington.

MILLINERY Tr. Makers—Exp. Come ready for work. Abrams Bros., 65 E. Randolph.

MILLINERY MAKERS on handmade hats. ROBERTS HAT CO., 159 N. MICHIGAN.

MULTIGRAPH AND MULTICOLOR OPERATORS
Full or Part Time
4th Flr., 1300 Jackson-blvd.

NURSES [3]—Practical; complete supervision. Also 1 graduate; middle aged; for night supervisor. Good wages; room and board. Douglas Park Day and Night Nursery. 1424 S. Albany.

NURSE—For industrial work; must be able to type. State age, education, and experience. Enclose recent snapshot. Address S K 263, Tribune.

NURSE—Undergraduate, for convalescent home; good salary; full maintenance. Apply 5632 Sheridan-road.

NURSE [registered]—Night duty on obstetrical floor; 1 registered nurse for nursery. Address X C 206, Tribune.

OCCUPATIONAL therapist—Expd. Write full partic. and sal. Address S M 60, Tribune.

OPERATORS—Merrow machine, expd.; good pay. Steady work. White. Roley Poley Mfg., 213 Institute-pl., 1 block north of Chicago-av at Franklin-st.

OPERATORS—20; white; exper. hemming, binding, seaming, or bartacking; good pay; steady. Stern, 11 S. Des Plaines

OPERATORS—Experienced; also girls to learn power machine; good opportunity; good pay. 624 W. Adams, 4th floor

OPERATORS—Expd. on chenille bed spreads and bath mats; steady work; good pay. Universal Drapery, See. 7971.

OPERATORS—WHITE; BINDING OR HEMSTITCHING; EXP.; STEADY WORK. FIXLER BROS., 3900 N. CLAREMONT.

OPERATORS — Exp. on blouses and children's dresses. Also examiner, day or night. A. Frank Coubeau, 63 E. Adams.

OPERATORS—ON PANTS.
303 W. MONROE-ST. 5TH FLOOR.

OPERATOR — Power machine, dressmaking exp. nec. House of Novy, 317 W. Adams.

OPERATORS—Single Needle Machine; exp. only need apply. 1233 S. Michigan, 3d flr.

OPERATORS — EXPERIENCED on white duck clothing. 407 South Green.

OPERATORS—Bonnaz; exp. hotel linens, and single needle. 6th floor, 910 W. Jackson.

OPERATORS—On shirts; experienced. 81 W. Van Buren, Rm. 306.

OPERATORS—2 needle mach. exp. Excellent pay. 81 W. Van Buren, R. 306.

OPERATORS
Experienced single needle operators and pinkers on ladies' dresses. Steady work. Good pay and bonus. Smoler Brps., 2300 Wabansia-av.

OPERATORS
Experienced on power sewing machines, flatlock, hemstitching, single, 2 and 3 needle, and zigzag. High wages for A1 operators. Come ready for work. 123 N. Wacker-drive, corner Randolph, 6th floor.

OPERATORS—STEADY
Exp. on single needle and double needle machines. Excellent working conditions and liberal earnings. E. R. Moore Co., 932 W. Dakin [3900 North].

OPERATORS
Expd and beginners on Merrow machines; white or colored. Clean, daylight shop. Bonus, vacation with pay, guaranteed salary. Address X J 595, Tribune.

OPERATORS
Housecoats, Blouses, Slacks
Highest wages; steady work.
Royal Maid Co., 325 W. Adams-street.

OPERATORS
Single needle examiners and folders. Must be expd. on wash dresses; good salary and bonus. Steady all year round work. Apply 3021 N. Pulaski.

Operators—Wash Dresses
Single needle—exp.; good pay and bonus steady.
412 S. WELLS. 7TH FLOOR.

OPERATORS—WHITE.
on waitress uniforms; single needle, double needle; steady; high piece rates; high minimum; hours 8:30-5.
VIKING APPAREL. 711 W. LAKE.

OPERATORS AND LINERS
On cotton and rayon dresses. Highest rate of pay in line.
Apply all week. 4119 Belmont-av.

OPERATORS—SLIP COVERS.
EXP. SINGLE NEEDLE; MINIMUM GUAR.; STEADY WORK.
1223 S. WABASH, 7TH FLOOR.

OPERATORS—EXP.
FOR BRIDAL DRESSES.
6 EAST RANDOLPH-ST., ROOM 210

Operators Wash Dresses
Single needle; experienced. Highest wages. Steady. See Miss Todd, 404 S. Racine, 2d.

OPERATORS
Expd. to work on blouses.
L. J. S., Inc., 306 W. Jackson.

OPERATORS—Exp. on slack suits, skirts, and jackets. Steady position. Vacation with pay. Weekly bonus. Katzenberg & Rivkin, Inc., 237 S. Market-st.

OPTICAL WORKER
B. S. degree in physics preferable; undergraduate considered; photographic experience is desirable; old North Side manufacturer. If now in defense work do not apply. Address S M 355, Tribune.

ORDER PICKERS
White, young, strong.
45c per hour to start.
1104 S. Wabash, 6th Floor

PACKING girls—For large bakery. Chicago Pie Co., 2440 W. Congress.

PHOTO finishers—Experienced; all types; Eastman automatic printers; steady work. Our employes know about this ad. Address X C 203, Tribune.

PLASTIC coiling machine operators—Exp. unnecessary. 426 N. Oakley-blvd., 2-4 p. m.

Power Machine Operators
ON GLOVES.
Steady work, day and night shifts; minimum 40c per hour; high piece work rates. GLOVEMAKERS, INC., 2835 N. Western.

PUNCH press operators—Several openings on night shift, 12 midnight to 8 a. m.; exp. not necessary. Apply 1749 Grace-st.

SEAMSTRESS—Exp. on darning machines. Good pay; steady work. 4677 Elston-av.

Sewing Machine Operators
Experienced on leather and cylinder machine. Charles F Clark, Inc., 1403 W Congress. Haymarket 0700.

SEWING machine operator—Exp. on skirts, blouses, and sportswear; yr. around work. MARLO JRS., 115 S. Market, 4th fl.

SHOE STITCHERS—On uppers and vamps. Power machines. Nights. Substantial earnings poss. on piece work. Dryden Rubber Co., 1014 S. Kildare-avenue.

WANTED—Girls and women for light factory assembly work; no exper. necessary; perm.; 40 hour week; no Sat. Consolidated Mfg. Co., 2001 S. Calumet-avenue.

WOMEN—For light shop work. Apply Room 404, 241 W. Van Buren.

WOMEN—For hand sewing; expd. only. Modern Trimming Co., 226 S. Wells.

YOUNG WOMEN
LEARN TO BE A TELEGRAPH OPERATOR
Young women—ages 17 to 25; high school or equivalent, to handle telegrams over our automatic circuits. We use standard typewriter keyboard; easily learned—good pay. We give all necessary training and pay you while learning. Call at our employment bureau for details.
WESTERN UNION TELEGRAPH CO.
Traffic Department, 417 S. La Salle.

Pharmacist.

PHARMACIST
Opening for registered pharmacist. Apply Personnel Office.
WIEBOLDT'S
DAVIS-ST., EVANSTON.
ASHLAND, MONROE, AND OGDEN.

Household Help.

COOK—Genl. hswk.; capable; 2 adults, school child; small personal laundry; blocks from L. Own rm., bath, radio. Refs $15 start. Call WIlmette 3092.

COOK—$18 weekly; 2d maid, $16 weekly; white, references required, submit. Call Lake Bluff 550, 9-10 a. m., 6-7 p. m.

COOK—Lgt., gen. hswk.; white; 2 in family; own cottage; good pay; no laundry. Mrs. Hettler, Highland Park 929.

COOK-GEN'L HOUSEWORK..........$16-$18
Must be experienced; own room; no laundry; references. Phone PLAZA 3028.

COOK—Hskpr.; full charge; go or stay; other help for children; $13-$15. 3252 Ardmore-avenue. Keystone 0344.

COOK, plain housework—6 room apt.; own room; no laundry; no windows; 3 in family; $14-$16. Bittersweet 1408.

COOK—Light hswk.; no ldry.; white; 30-40; stay; 3 adults; exc. wages. Briargate 3235.

COOK—Genl. hswk.; no ldry.; own rm., bath; go or stay; gd. salary. Kenwood 2611.

COOKING and gen. hswk.—No laund.; wht.; go; 3 adults; no Sun. Hyd. Pk. 2584.

DOMESTICS—White; experienced; 20-30 yrs.; cook and 2d maid; refs. required; own room; exc. salary. Rogers Park 0614.

DOMESTIC—WHITE—PLAIN COOKING.
21-35; no ldry.; adults; stay; $14-$16. 7372 Sheridan—Sheldrake 3844.

DOMESTIC.
GEN. HSWK.; NO LAUNDRY; OWN RM. AND BATH; $18. ROGERS PARK 1026.

DOMESTIC—No cook., no windows; assist with baby 1½ yr. Sml. apt. $11-13. Lak. 7497.

DOMESTIC—Wht.; very light hswk.; no laun.; stay; $12-$14. Rudd, 516 Roscoe. Buc. 8967.

DOMESTIC, gen. hswk.—No laun., no windows; own rm-bath, radio; $12. Ard. 8038.

DOM.—17-45; wht.; no ckg., no ldry.; own r., bath; 2 days off; bonus.$8-$10.She.0906.

GENERAL HOUSEWORK—COOK.
White; middle aged; excellent surroundings; good salary; small child; stay. Apply Mr. Holm, Room 614, 190 N. State.

GENL. housework—Experienced, plain cooking, no laundry, assist 4 year old child; own room and bath. $15. Lakeview 5581.

GEN. hswk.—Exp. with care yr. old child; no ldry.; priv. rm., bath; white; middle aged pref.; $12 start. Longbeach 8860, 9-6.

GENERAL housework and cooking—White girl; adults; own room and bath; small house; references. University 5883.

GENERAL HOUSEWORK—No cooking; good home; congenial surroundings; stay; $10-$12. Call Sheldrake 2374.

GENERAL housework—No laundry; no cooking; own room; references. 5649 Winthrop, 1st floor, or phone Longbeach 5832.

GEN. hswk.—Cooking; own room, radio; good wages; expd.; refs.; stay. Plaza 7730.

GENL. hswk.—White; light laundry; own room; $12. Phone Riverside 5129.

GEN. hswk., cooking—2 children, 1 and 3, own rm.-bath; refs.; $16. Oakland 5308.

GEN. hswk.—Exp.; wh.; stay; own rm.-ba.; sm. fam.; $16. Call Bit. 5306, bef. 12 noon.

GEN. hswk.—Wh.; no ckg.; child, 5 yrs.; cple. empl.; gd. sal.; stay. Irving 3702.

GEN. hswk.—Good cook; assist 2 children; stay; own rm., bath; $18. Refs. Mid. 4722.

GEN. hswk.—White, exper.; must be good cook; go nites. Hyde Park 2692.

GEN. hswk.—Wh.; 5 day wk.:8-5; no ldry.; North side girl. 2457 Montrose. Jun. 9202.

GEN'L hswk.—Age 25-35; no cooking; 1 child; gd. pay; stay or go. Irving 3751.

GEN hswk.—Exper.; white; 2 adults; own room, bath; 5 days; no ldry. Wel. 4464.

GEN. HSWK.—EXP. PERS. LDRY.; OWN RM.; GD. SAL. WILMETTE 3353.

GENL. hswk.—Small house; no big wash., no children. 6341 Cuyler, after 4 p. m.

GEN. hswk.—Girl or woman; no cooking; no heavy laundry; stay; $8. Bri. 8258.

GEN. hswk.—9 to 5; go; no Sundays; personal laundry; $9 wk. Hollycourt 2848.

GEN. hswk.—Exp.; sm. fam.; gd. sal.; gd. home. 712 Bittersweet. Covice. Lak. 5073.

GEN. hswk.—No cooking, no washing. 2 children; own rm.-ba., radio, $10. She.8425.

GEN. HSWK.—GO; 3 NIGHTS WEEK; OWN RM., BATH; $12. HOLLYCOURT 4256.

GEN. hswk.—Neat; no ckg.; no wash.; 1 child; own rm.; ex. eves off; $10. Rog.3859

GIRL—Expd.; genl. hswk.; ldry.; asst. cooking; other help; go or stay; $15. Hol. 5726.

GIRL—White; experienced; plain ckg.; light housework; no ldry. or windows. Priv. rm. and bath; other help. Bittersweet 4537.

GIRL—Refined; white or col.; lt. hawk.; no ldry.; no wind.; no cookg.; assist with baby; expd.; refs, Longb. 1400, Apt. 809.

GIRL-woman—Exc. oppor.; take chg. sm. apt.; 1 sch. child; mother emp.Hyd.Pk.7335.

GIRL—Stay or go; small family, $9 a wk.; no laundry. 1309 Winnemac.

GIRL—Stay or go; no cooking; $8-$10. 6321 N. Washtenaw-av., 2d fl. BRIARGATE 6266.

GIRL—No windows; no laundry; own room, bath; good wages. Edgewater 1411.

GIRL—Care of child, light housework; 9 to 5:30. BRIARGATE 7504.

GIRL or woman—Genl. hswk., plain cooking; 3 adults; stay or go; $12. Ard. 5773.

GIRL—Assist care of infant and 1½ yr. child; light hswk.; ref. Sheldrake 5857.

GIRL—White; lt. hswk.; assist with baby; no ckg. or laund.; gd. wages. Rog.Pk.6748.

GIRL—Exp.; general hsewk., cooking; own room and bath; good salary. Bit. 8636.

GIRL OR WOMAN.
General hswk.; $12. Smith, Keystone 1399.

HOUSEKEEPER—Perm. pos.; no small child Gd. home. W. R. Comfort, Palatine, Ill.

HOUSEKEEPER—White or col.; stay; take care 1 child; cpl. emp.; gd. home. Bit. 4588.

HSKPR.—White, strong, under 50; assist invalid; 3 adults; stay, go. $12. Reg. 2100.

HOUSEKPR.—Wh.; exp. gen. hswk., ckg.; no ldry.; gd. refs.; stay, $15. Fai. 6817.

HOUSEKEEPER—White. Mother empl. Care 3 children. Own rm. Harrison 7938.

HSWK.—PLAIN COOKING; EXTRA TIME OFF; OWN RM.-RADIO; GOOD HOME; $10. REGENT 8537. EVENINGS.

MAID — Experienced; general work; small household; own room and bath; white; good references required; $18. Call Lake Forest 2612 bet. 8-10 a. m. or 4-6 p. m.

MAID—Genl. hswk. and ckg. Expd. only. 3 adults. No Sunday. Go. $12. Fairfax 4598.

MAID—Cooking, children's laundry; no heavy cleaning; $12. Vincennes 1524.

MAID—Experienced; general hswk.; no laundry or heavy cleaning; go; $15. Ken. 6400.

MAID—General hsewk.; 2 children; go or stay; no ldry.; doctor's home. Midway 5034.

NURSEMAID—White; some second work; top salary; suburban; references required. PHONE HIGHLAND PARK 106.

NURSEMAID—Lgt. duties; asst. with 2 children; hotel serv. Plaza 4280, Apt. 900.

NURSEMAID to 20 mo. child; other help; white or colored; stay. Briargate 1946.

WOMAN—Practical nursing; experience; 35-50; care convalescent elderly man; good home; stay. Ambassador 1274.

WOMAN or girl—White; general housework; no cooking. Stay. Vincennes 9609.

WOMAN—20 to 40 yrs.; genl. hswk.; no ckg. or hvy. ldry. Go, stay. 2800 Diversey.

WOMAN—WHITE; GEN. HSWK.; NO LAUNDRY; GD. SALARY. BRIARGATE 7272.

WOMAN—Mid. age; help with light work, rmg. hse.; exchge. rm.-board. Wel. 8500.

I WANT some one to help me take care of my little girl and do light cooking. We live in an apt. hotel on the south side. There will be no housework. Days only. Must have references. Position permanent Midway 2901.

Couples.

COUPLE—White; for Lake Shore-drive apartment. 4 in family. Must be A-1 cook and butler. References required. $150 a month plus room and board.
ADDRESS T E 207, TRIBUNE.

A-1 COUPLE
Exp.; fine refs.; lovely rm., man must drive. Write station F. R. R. 9, Milwaukee, Wis.

COUPLE—Colored; small hotel; houseman; handy repairs, painting; maid. Lon. 2722.

COUPLE—Repair, clean, mgr. furn. bldg. Salary and apt. Permanent. Aberdeen 1800.

COUPLE—White; man maintenance, woman maid work; apt. and salary. 4840 Sheridan.

Clubs, Hotels, and Restaurants.

B/G FOODS, INC.
Young women for waitress work or sandwich preparation. We teach you; opportunity for advancement; good pay; meals, uniforms furnished and laundered; full time or short hours; day or evening shifts. Apply mornings [2d floor].
174 W. RANDOLPH-STREET.

BUS GIRLS [2]—COLORED. APPLY MR. STREFF. 3 W. GRAND-AV.

CAFETERIA steam table girl—White; 17 to 30; exper. helpful but not necessary; no Sundays or holidays; $15 week, meals and uniforms free. Apply Wed. after 10 a. m. Ontra Cafeteria, 123 N. Wabash.

CARVER—Experienced, for large west side restaurant; salary and advancement. See Miss Mullen, 3950 W. Madison-street.

CHECKROOM girl—Must be neat and attractive. 757 E. 79th-street.

CHECKROOM girls [3]—Sal. $20 wk. Inq. 6:30 p. m. Colosimo's, 2126 S. Wabash.

COOK
Must be top quality for Pennsylvania defense plant; good pay and opportunity for advancement; immediate opening; must have birth certificate or final papers.
Phone Randolph 2668.

COOK—Man or woman, for Northern Wisconsin night club. Steady. At once. Address X J 260, Tribune.

COUNTER girls and floor girls. Also women for kitchen work. High starting salaries. Permanent employment. Interviews Tues., Wed., and Thurs., 9 a. m. to 11 a. m.
MARQUIS COMPANY
2652 MONTROSE-AVENUE.

COUNTER girl—25-40 yrs.; white; steady work; good wages. Phone Newcastle 1437.

DOUGHNUT girl—To operate mach.; will teach; good job; good sal. 7902 S. Ashland.

FOUNTAIN GIRLS—With or without exp.; steady, full time; no split shift; good starting salary. Apply Mr. Stephan, Liggett Drug Stores, 150 N. State, at Randolph.

FOUNTAIN Luncheonette Clerks—Day or evening work; full or part time; 18-35 yrs. considered. Best wages. Good wkg. cond. GATEWAY Restaurants, La Salle-st. Sta.

FOUNTAIN girls—18-45; new shop; $18; lunch and unif.; no Sun. or evgs. Also CASHIER. Chocolate Shop, 175 W. Jackson-blvd., lobby. Webster 2139.

FOUNTAIN girls—Expd. Very good hours and salary. Drug Store, 1265 Wilson.

FOUNTAIN GIRL—EXPERIENCED.
GOOD SALARY. 2958 W. MADISON.

FOUNTAIN-sandwich girl—No Sundays. Fort Dearborn Grill, 89 E. Wacker.

FOUNTAIN girl—With steam table experience; good pay. 1100 Argyle.

FOUNTAIN GIRL—EXPERIENCED
APPLY 2958 W. MADISON.

FOUNTAIN girls—Expd.; good hours and salary. Drug store, 1201 N. Wells.

FOUNTAIN girl—Over 17; no lunches; steady wk. Nowak's Pharm., cor. Cicero, Peterson.

FOUNTAIN Girl—Exp. pref.; $18 wk. to start, uniforms furn. 5301 Hyde Park.

FOUNTAIN girl—Exp.; $20 wk. to start. Call after 2 p. m. Drug store, 1148 Granville.

FOUNT. Girl—Steady wk.; gd. pay; uniform furn. 70 W. Sheridan. Lakeview 4748.

FOUNTAIN girl — Good pay; good hours. Lee's, 6359 Broadway. Rog. 2220.

FOUNTAIN Girl—Good tips; good salary. Apply Helsings, 55 W. Washington.

FOUNTAIN girl—Exp.; good pay; good working conditions. 5500 Cornell.

GIRLS or women—To operate soda fountain and luncheonette units. Should have knowledge of cooking and understand profit operation. Can use several to train for department managers. Salary as managers starts at $20 week plus bonus. No Sundays. 1 or 2 evenings. Apply Neisner Bros., 1 N. Pulaski. Mr. Rosenthal, 9 a.m.

GIRLS
for cafeteria counter. White; neat appearance. Apply HARDING'S Cafeteria, 7th floor, Fair Store, State and Adams, 9:30 to 11 and 3 to 5.

GIRLS-YOUNG WOMEN.
For sandwich shop; days; we will train; good pay, good working conditions. Wimpy's, 2104 N. Harlem-av.

GIRL—Soda fountain; exper. not necessary. Days only. No Sundays. 2701 Devon-av.

GIRL—MANAGE SODA FOUNTAIN. ESQUIRE DRUG, 6701 NORMAL-BLVD.

GIRLS—Good salary; tips; meals. 2235 E. 71st. 2600 N. Clark. 1342 E. 53d-st.

GIRLS [2]—Sandwich shop; experience or will train. 1321 E. 57th. Plaza 9251.

GIRL—Attractive; to handle cigarette counter. Call Arm. 1348 after 10:30 a. m.

GIRL—White; for sandwiches; must be exp.; $25 wk.;days. N.Lieberman, 333 N.Michigan.

HOTEL clerk—Exp. woman for steady pos. in N. sub. hotel. Address S M 59, Tribune.

HOTEL MAIDS—REFS. REQUIRED.
CALVERT HOTEL, 1805 S. WABASH.

HOUSEKEEPER—Executive; for 130 room hotel. In reply state age and experience Address S L 544, Tribune.

LOOP fount. lunch. wants to hear from neat, conscientious, exper. counter girls who are anxious to improve their pos.; no nites or Sun. Address X C 207, Tribune.

MAIDS—White; private sanitarium; live in; 6 day week; through each day at 4. Call Wilmette 351.

MAIDS—White; for hotel work; permanent job. Apply housekeeping dept. Pla. 1000.

MAID—White; small hotel; also to help in kitchen; good pay; expd. 917 Belden.

MEAT carver—White; for cafeteria steam table. Apply in person between 9 a. m. and 7 p. m. LINCOLN-BELMONT YMCA., 3333 N. MARSHFIELD-AV.

PANTRY girls—Long hours; good pay, meals furnished. Apply Triangle Restaurant, 225 S. Wabash, after 10 a. m.

SANDWICH girl—Experienced; day work; no Sundays; good salary. Gail Drug, Jackson and Cicero. Mansfield 3272.

SANDWICH girl—Nights; 25-35 years. 2301 E. 79th-st. Regent 9617 after 6 p. m.

SODA FOUNTAIN GIRL.
Experienced. Apply Edgewater Beach Hotel Drug store. 5349 Sheridan-road.

SODA fountain girl—Expd. pref.; gd. salary; meals, uniforms included. See Mr. Harris. 7900 Drexel.

WAITRESSES
Guaranteed weekly income; $20 on day schedule, $22.50 on night schedule. Meals and uniform furnished. Experience unnecessary; full pay while learning. Higher starting guarantees for experienced girls. Apply any weekday, 3 to 8 p. m.
COOLEY'S CUPBOARDS
1629 ORRINGTON-AV EVANSTON.

Waitresses-Bus Girls Counter-Kitchen Help
Good wages; 5 day week [no night work]. Apply 8:30 a. m. to 5 p. m.
MONTGOMERY WARD
619 W. CHICAGO-AV.

WAITRESSES
Carder's, Chicago's busiest restaurant, pays waitresses according to number of guests they serve. Carder's waitresses are highest paid in Chicago and should be the best. Apply
Carder's Restaurant. 118 N. Dearborn

WAITRESSES
for full and part time work; closed Sundays and holidays. Will also train inexperienced girls.
Apply Bolling's 228 N. La Salle, or Rm. 225, Merchandise Mart.

WAITRESS
Long hours; experienced, $18.
No Sunday or holidays.
Exchange Tearoom, 327 Wells.

Waitresses and Fount. Girls
For full or part time work. Exper. not essential. Meals and uniforms furnished. DE MET'S, 312 W. Madison.

WAITRESSES
Experience not necessary. Steady, good hours. Logan Dept. Store, Milwaukee and Diversey, 3d floor.

WAITRESS—White; young; attractive; exper. 6 day wk. Pleasant surroundings; good salary plus tips; high class hotel dining rm. Immed. opening. Apply to Mrs. Eichhorn, Hostess, 1545 E. 60th. Dorchester 4300.

WAITRESS
Expd.; good wages; pleasant surroundings
APPLY 57 W. RANDOLPH-ST.

WAITRESSES
Experienced. Apply Latin Quarter, 23 W Randolph after 4:30. See Miss Knaus.

Waitresses-Expd.; Big Tips
Good sal.; long or short hours; air conditioned. BLOCKS, 116 E. CERMAK.

WAITRESS—Small south side apartment hotel dining room; luncheon and dinner; pleasant working conditions. Fairfax Hotel, Plaza 2400.

WAITRESS—White, neat; exper.; not over 28; no Sun., holidays, or night work; $17 per wk. Original Allegretti Store, Charles Harrison, 228 S. Michigan. Wabash 6939.

WAITRESS—18 to 25; expd. or will train; closed Sundays; $18, meals, uniforms guaranteed. Apply after noon. 156 N. Wabash.

WAITRESSES—Experienced for our Terrace dining room and coffee shop; good pay and tips. No Sundays. Helsings, 55 W. Washington.

WAITRESS—Long and short hours. Burnham Bldg. Restaurant, 160 N. La Salle, entrance through lobby.

WAITRESSES — Exp.; meals and uniforms furnished; pleasant working conditions. Apply Triangle Restaurant, 6 S. Clark-st.

WAITRESSES—Both day and night; steady employment; good salary. See Miss Mullen, 3950 W. Madison-street.

WAITRESS—Exp. in arm service; good tips; day or nite work. 63d and Halsted. Karson's Restaurant, 731 W. 63d.

WAITRESSES.
5½ days; no Sundays; good salary.
Mart Restaurant. 608 W. Van Buren.

WAITERS and soda girl—Experienced; day job; good salary.
Stineway Drug System, 1201 N. Clark.

WAITRESS—Neat and expd.; gd. pay; no Sunday or evening work. Hartman's Grill, 11 E. Adams.

WAITRESS—Expd.; no Sun.; pleasant working cond.; hours 9 a.m.-7 p.m.; $18, meals, unif. White Triangle, cor. 18th-Canal-sts.

WAITRESSES [2] — Exper.; 10:30 a. m.-2 p. m.—8 a. m.-4 p. m.; meals, uniforms; no Sun. or holidays. 915 W. Washington.

WAITRESSES—Long or short hrs.; 30c hr.; uniforms and meals furn. Triangle Restaurant, 225 S. Wabash, after 10 a. m.

WAITRESSES—Expd.; long hrs.; 11 a. m. to 7:30 p. m.; no Sun. or holidays; meals and uniforms furn.; good salary. 548 W. Polk.

WAITRESS—Pleasant, refined girl; good compensation for one who renders superior service. Apply at 1547 W. 63d-st.

WAITRESSES—Morning or afternoon shift; good pay; no Sundays or holidays; meals. Apply 535 W. CHICAGO-AVENUE.

WAITRESS—Good salary, bonus, room and board, uniforms furnished. Park Ridge Country Club, Park Ridge, Ill.

WAITRESS—Exper.; no Sunday work; good wages. Indiana Restaurant, 1801 S. Indiana

WAITRESSES—Meals and uniforms furnished and tips. 403 E. 79th. Stewart 1372.

WAITRESS— Neat appearing; steady, reliable person only. 38 W. Randolph-st.

WAITRESS—Also counter girl and lady to cut pies. Lagerlof, 127 W. Monroe-st.

WAITRESS—Wht.; exp.; gd. salary; uniforms furnished. 1237 E. 47th-street.

WAITRESS—Expd.; no Sundays; good pay. Saratoga Restaurant, 5605 W. Lake-st.

WAITRESSES—Expd.; 6 days; night wk.; gd. pay. Apply aft. 11 a. m. 6727 Sheridan-rd.

WAITRESSES—Steady and extra; good tips; Younkers Rest., 51 E. Chicago-avenue.

WAITRESS—No Sundays; $16. Also noon girls, 60c per hour. 540 W. Lake-st.

WAITRESS—Cocktail lounge; no Sundays. 1537 N. CRAWFORD.

WAITRESS—NO SUNDAY WORK.
Fanny's Restaurant, 4008 W. Montrose.

WAITRESS—Exper.; 5 days; no Saturdays or Sundays. 600 W. Lake.

WAITRESS—Day; good pay. 111 E. 13th-st., Art's Lunchroom.

WAITRESS—Hours 8-5; no Sundays; air conditioned. 29 S. La Salle.

WAITRESS—Exper. unnec.; days; no Sun. LIBBY'S, 543 W. MADISON.

WAITRESS—Experienced; $18 week, tips. Goldberg's Restaurant, 1036 Bryn Mawr-av.

WAITRESS—Experienced; $18 a week. Fish and Chips Cafe, 1404 E. 63d-street.

WAITRESS—Expd.; good pay, good hrs. Meals and uniforms furn. 6309 S. Halsted.

WAITRESS—Expd.; good hours; no Sundays or holidays. 175 W. Madison.

WAITRESSES—No Sunday or holidays; $20 week. 336 W. Jackson-boulevard.

WAITRESS wanted—Good pay. White Star Restaurant, 2305 N. California.

WAITRESSES—For Coffee shop. No Sundays or holidays. 310 S. Michigan.

WAITRESS—Experienced; work days; good wages. 5460 S. Halsted.

WAITRESS—Exp. counter girl; 40 hr. wk.; $18; no Sun. or nites. 541 W. Van Buren.

WAITRESS—Exp.; 20 to 30; $15 week; meals, good tips. 6712 Stony Island

WAITRESS—Experienced; for day or night work. 4183 S. Halsted.

WAITRESS—Exp.; good hours; good salary; steady. Lakeside Restr., 1117 Bryn Mawr.

WAITRESSES [2]—Exper., for short hrs.; no Sun. or holiday wk. 612 W. Van Buren.

WAITRESS and Sandwich Girl—Experienced. Sundays off. 1100 W. Monroe.

WAITRESS—Good job. Nights.
Gold's Restaurant, 810 Roosevelt-rd.

WAITRESS—Expd. Steady wk. Apply at once. Avondale Restaurant, 2936 Milwaukee-av.

WAITRESS—Days; no Sundays.
1400 W. FULLERTON.

WAITRESS—Experienced; nites. Air conditioned. $18 week. 5549 Belmont.

WAITRESS—Short order rest.; day or eves. Steady. Gd. pay. 1361 N. Ashland.

WAITRESS—No Sun. or eves.; $15 week; meals and uniforms. 315 S. La Salle-st.

WAITRESS—Expd.; good salary; uniforms furnished. 1237 E. 47th-street. Atl. 1682.

WAITRESSES—NIGHT OR DAY. HAYES RESTAURANT. 7200 W. NORTH-AV.

WAITRESS—PLAZA HOTEL RESTAURANT
1543 N. CLARK.

WAITRESSES—Expd.; uniforms furnished; short hours. Triangle Restr., 119 S. Clark.

WAITRESSES—Expd. Apply Town Pump. 6348 N. Western-av.

WAITRESSES [2]—No Sunday work; $20 and meals. 1959 W. Chicago.

WOMEN—White hospital maids; refs. required; exp. not necessary; $43 mo.; full maintenance; gradual increase to $55; vacation with pay end of year. Apply Wednesday night, 7 to 9:30 only. 2412 Orchard-st., basement.

WOMAN—Practical; with knowledge of rent ing, good housekeeping, mending; experience in general; for south side small hotel; willing to do maid work in emergency, 8 hours, 6 days; $60. Give full particulars. Address X F 259, Tribune.

WOMEN—17 to 35; neat, pleasing, personality for cafeteria work; no experience necessary. Salary $18.30 per week. FORUM CAFETERIA 64 W. Madison-st.

WOMAN or man with some knowledge of cooking, to work in restaurant and tavern. 25 miles west of Chicago, in county. Address X B 225, Tribune.

WOMAN—To help in kitchen; exp. not nec. No Sundays. Child's, 165 W. Madison.

Saleswomen.

BOOK saleswomen—Over 40, for special Catholic publication work. Salary and bonus. 64 E. Lake-st., Rm. 622, 8:30 to 10 a. m.

Christmas Cards — 50 for $1
Outstanding money-makers; big selection; gorgeous designs WITH SENDER'S NAME; low as 50 for $1. Highest profits. New 21 card $1 assortment; many fast sellers pay up to 100% and bonus. Free samples.
WETMORE & SUGDEN, Inc.
7 W. Madison [Rm. 1407]. Ph. State 7620.

SOMETHING NEW—Take orders on NYLON Hosiery Substitute. Good percentage. No cash. Call Cen. 2753 for appt.

CHRISTMAS CARDS.
Office Girls—Housewives.
TURN YOUR SPARE TIME INTO DOLLARS!
Show samples of Christmas cards and gift wrappings to friends, neighbors, acquaintances and pocket BIG DAILY PROFITS. IT'S FUN!
Call or write for SAMPLES, on approval, and full information on Chicago's most beautiful line.
GROGAN CO.
30 EAST ADAMS AT WABASH.

CHRISTMAS CARDS
"SELLS ITSELF"
Say folks who have shown the new 1942 MASSACHUSETTS LINE
its
THE BOX OF BOXES
Eleven other assortments low as 25c.
Big Comm. Samples on approval.
COME IN OR WRITE TODAY.
BOULEVARD
ART PUBLISHERS.
218 S. Wabash-av. Chicago.

CHRISTMAS CARDS.
BIG MONEY MAKERS
Big choice, including business and novel cards. Low as 50 for $1 with NAME. 11 SUPERVALUE BOX ASSORTMENTS. Make 50c on 21-Cd. $1 box. Also religious, Humorous, Wraps, Everyday, etc. Free Personal samples. 21-Cd. Box on approval. HERTELART, 305 W. Adams, Dept. T13, Chicago.

NEW CHRISTMAS CARD SENSATION. Get FREE SAMPLES. Sell 50 novel EMBOSSED Xmas Cards with name, $1. Big cash profit. Outstanding value. 21 card "FEATURE" assortment. Sample on approval. 11 other popular asstmts. pay up to 100%. Personal Stationery. No experience. FRIENDSHIP, 27 Adams, Elmira, N. Y.

CHRISTMAS CARD SALESPEOPLE—Show season's best value. Gorgeous 21-card $1 box asstmt. Amazing money-maker. 100% profit. Lovely Christmas Folders—50 for $1 with sender's name. Sell on sight. Many other fast sellers. Samples on approval. Waltham Art Publishers, 160 N. Washington-st., Dept. 62, Boston, Mass.

CHRISTMAS CARDS with sender's name—Low as 50 for $1. Sensational moneymaker. Gorgeous new "Prize" 21-card box sells $1—you make 50c. 11 pop. supervalue assortments. Experience unnecessary. Samples on approval. Chilton Greetings, 147 Essex, Dept. 830, Boston, Mass.

OPENING for 2 ladies who can work 2 to 6 hours daily booking orders for our new fall and Christmas line of dresses, hosiery, lingerie, sport wear, and men's wear. Here are some weekly average earnings for July: Mrs. Fitzgerald, $26; Mrs. Henderson, $29; Miss Knight, $31; Mrs. Goodpasture, $40; Miss Lunquist, $44; Mrs. Marx, $50; Miss Lepene, $52; Mrs. Hoof, $62; Mrs. Sievers, $65; Mrs. Nelson, $66. Advance comm. and bonus. No sales experience needed. Samples, training, and field instruction free. Customers' names supplied. See Manager, Real Silk Hosiery Mills, 36 S. State, Room 1014, 8-12 a. m.

WE have an unusually attractive proposition for a woman with good personality and educational background who would like to sell advertising to local advertisers in Chicago. Ability to sell is important but interest in advertising and the essential analysis of advertisers' problems, so that his advertising is made productive, is a major requirement. A salary over a training period, with opportunities of increase limited only by capacity to contribute. Apply Room 1018, 228 N. La Salle-street, in person only between 1 and 5 p. m. Wednesday.

NATL. org. will hire and train 2 men to assist in organizing juvenile orchestras and bands. Knowledge of music not essen. Must be highclass, aggressive, fluent speaking men. High comm., good wkly. bonus Small drawing acct. while training. Ind. Ill. territory. See C. M. Loftis, 1 to 4 p. m. Wed., Thurs. and Fri., Hotel PLANTERS.

THE Dept. of Public Relations of the Federated Teachers Service Corp. requires the services of a highclass, aggressive woman, for Ind., Ill. territory. High comm., good weekly bonus. Small drawing account while training. See C. M. Loftis, 1 to 4 p. m. Wed., Thurs., and Fri., Hotel PLANTERS.

4 NEAT appearing young ladies, ages 18-23; travel N. Y., Calif., and return with group of ladies on circ. campaign; perm. position; chance for advancement; liberal percentage; immediate cash advanced for expenses. Apply 10-2 p. m., Rm. 80, 1104 S. Wabash. Mr. Blake.

MAKE EXTRA MONEY EASY!—Sell top value Christmas Cards with name imprinted —50 for $1. Quick cash profits. Glamorous 21-card $1 asstmt. pays top comm. Amazing seller. Big money-making Christmas, Everyday line. Samples on approval. SCHWER, Dept. 212, Westfield, Mass.

WE pay $5 for selling ten $1 boxes—50 beautiful assorted name imprinted Christmas cards sell $1—your profit 50c. Free samples. Cheerful Card Co., 28AJ, White Plains, N. Y.

ALERT women [2]—25-55; travel resorts with sales org.; $24 wkly. salary, comm., transp. [silk preservative]. Mrs. Bowers, Atlantic Hotel, 7-9 p. m. No phone calls.

SALESLADIES—Neat appear.; exp. unnecessary; introd. new art work; straight salary; $3 day start; rapid adv.; perm. pos. Fine Art Assoc., 509 S Wabash-avenue.

3 MIDDLE AGED CANVASSERS;
$18 weekly salary, plus bonus; Merc. Apply 10 a. m.-12 noon. 3038 Lincoln-av.

LADY over 35 aver. $6 a day comm. MAISONETTE FROCKS, WHI. 6674.

PART time saleswomen—Ladies' hosiery, lingerie. Good comm. Miss Lee, 126 N. Wells.

Miscellaneous.

SHOW GIRLS
FOR LOOP STAGE PRODUCTIONS.
NO EXPERIENCE NECESSARY.
Height 6 ft. or more; attractive; immediate work in loop theater. Salary $25 to start. Training in modeling and deportment given free. Apply Suite 1101-4, 127 N. Dearborn, 10 a. m. to 5 p. m.

GIRLS
for light packing and filling orders in our merchandise department.
WALTER FIELD CO.
610 W. FULTON.

CANDY WRAPPERS
Girls wanted, 18-35 years, for day and night work; good pay; no experience necessary. Apply 8 a. m. to 11 a. m. 1013 N. CICERO.

GIRLS—WHITE
for light factory work. 44 hr. week. $16.16. Apply Illinois Nut Products Co., 613 W. Lake.

'Girls—Learn Dress Trade
We will train you in all parts of dressmaking. Paid while you learn.
Apply all week, 4119 Belmont-av.

NUTRITIONAL CIRC. CAMPAIGN.
Ages 18-35. No exper. nec. We train you. $80 mo. Rapid advance. Meet those with 2 weeks' training earning $150. Call 10-2. Room 1310, 542 S. Dearborn.

LADIES—Ages 18-35, neat appear., ambitious; premium dist.; no exp. nec. We train you; $80 1st mo.; $100 2d mo.; $120 thereaf. Call 10-2, R. 1306, 542 S. Dearborn

YOUNG woman—1 child no objection, offered home in Wilmette family; also small sal. as companion yng. woman, invalid. ADDRESS S M 429, TRIBUNE.

GIRLS or women—White; to tie bows on combs; no experience necessary; 40c per hr. 65 E. South Water-street, Room 1902.

WOMEN—Over 18, steady factory work; exp. not necessary. Bring birth certificate. Chicago Metallic, 3711 S. Ashland.

GIRLS or WOMEN—To work in bakery; day or night shifts; 18 to 45 yrs.; good pay. Apply 5101 W. 65th-st.

GIRL—For cigaret stamping machine; no experience necessary. J. F. Bambas & Co., 1657 Blue Island-avenue.

GIRLS—Steady work in food establishment, 1st floor, 401 N. Paulina-st.

GIRLS—Over 18, for factory work; white. Apply 674 N. Kingsbury, 3d floor.

GIRL—To work in laundry; no experience necessary. 3666 Elston-avenue.

YOUNG lady—To work in photograph dept.; state age, sal. Address S L 543, Tribune.

COLORED HELP WANTED—FOR BAKERY. VAN BUREN 0462.

Nurses' Registries.

REG. GRAD., UNDERGRAD., PRACT., INF. Acme Reg., 2956 Pine Grove. Wel. 5586.

Employment Agencies.

N. S. CONSOLIDATED
5 STENO.-Clerks and Secretaries..$100-125
Biller-swbd. ....$23 | Typist-Mimeo. $25
Cost-payroll ....$26 | Asst. bk.-typist $25
Swb.-N.C.R. $100 m. | Hosp. swbd. ....$80 m.
Factory—Beginners; birth certif.45c-50c a.l.
Htl. hskpr. $80 m. | Scrub wom. nites. $19.
WHITE and COL. HOTEL MAIDS..$60-$71
INEXP'D White and Col. hotel maids.$55up.
1001 LELAND-AV.

Exp. Hotel Swbd. Oper., $75
6 Col. exp. Fac.—Paste feathers.
Exp. Col. Hotel Maids, $60
Col. hsemaids, home nts., $15.
JACKSON AGENCY
24 EAST VAN BUREN. 2D FLOOR.

TYPISTS, $85
50 STENOS ....$75-$100
CLERKS, GOOD AT FIGURES $110
FANFOLD BILLERS $100
SO. SIDE CONSOLIDATED
1105 E. 63RD-ST.

STENO'S—LOOP ....$25-$27.50
LITE STENO.—S. SIDE $100
ASS'T BKK'PR.—WEST SIDE $30
BEG. STENOS.-TYPISTS ....$20-$24
FILING, GEN'L OFFICE $22
MANY POSITIONS NOT LISTED.
ROYAL, 37 W. JACKSON

STENOS ....$30 | Typists $30
Stock record ...$100 | File clks. $75
Beg. stenos. ....$16 | Comptt. opr. $25
Factory ......40c-45c | Bkpr. $125
ATLAS, 6250 S. HALSTED.

COOK ......$100 r.b. | Hotel maid, w. $70
Bkkpr.-Steno. ..$125 | Cleaning women $65
Ldry. press col. $75 | Switchboard $80
Factory col. ....49c | Stock girls $18
"Morrell Agency." 306 W. Madison.

INVEST. CLERK—SEC. TRADER.
Pref. coll. grad. statis. or math., $125.
FINANCIAL, 111 W. JACKSON

[Continued on following page.]

HELP WANTED—WOMEN.

[Continued from preceding page.]

Employment Agencies.

DRAFTSWOMEN, SO., $175

I.B.M. sorting mach. and tab. ops.$120-145
Statistical typist, lite steno..........$120
F. C. bookkeeper—35-45 years..........$110
5 asst. bookkeepers—Good cos..........$100
Accurate typist—Train on swbd..........$100
Clerks—information counter..........$100
10 Girls—Clerical, no typing..........$85-100
Desk clerk—35-45 years..$80 plus 3 meals
Steno.—Size 16, model..........$90
12 beginner stenos.—No exp..........$85
Office clerks—Good handwriting, good at figures, filing, and all types of general office work..........$75-90

WAR JOBS!
LEARN . . . Assembly Power Machine Inspecting, Etc.
EARN . . . 50c Hr. to 62½c Hr. to Start
GOLDEN OPPORTUNITIES IN FINE DEFENSE PLANTS!
Many Above Jobs with Overtime and Bonus
NO EXPERIENCE NEEDED
All Jobs Guaranteed!
Head Fountain Girl—$30 M.
Cafeteria Pastry Cook, 5 days—$100 M.
Cafeteria Girls, 5 day week—$18 M.
Cashiers ....$20 M. | Bakery sales......$20
Nurses' aides....$75 | Counter, no exp.$18 M.
Pantry girls......$20 | Hosp. diet. kit..$75 M.
Hotel maids......$70 | Hosp. girls...$50 R.B.

OUT-OF-TOWN GIRLS
WE SPECIALIZE IN JOBS FOR YOU!
CADILLAC
"THAT FRIENDLY AGENCY!"
5TH FLOOR, 220 S. STATE

W-A-B-A-S-H
HAS A JOB FOR YOU
NO ADVANCE FEE
ELLIOTT FISHER BOOKKEEPER ...$118
FANFOLD BILLER..........$130
2 F. C. BOOKKEEPERS: loop...$110-$115
SECY.: to personnel mgr...........Open
COMPTOMETER OPERATORS $115
N. C. R. OPER., bookkeeper $110
BOOKKEEPING MACHINE OPERS. .$100
KEY PUNCH OPERATOR $110
15 STENOGRAPHERS ....$100-$130
DICTAPHONE OPERATORS ...$110-$115
FILE CLERKS $75
15 TYPISTS: all locations ....$95-$100

300 Factory Jobs
GIRLS OR WOMEN
AGES 17 TO 45: with or without exp. For defense and nondefense: local and out of town: day or nite hours: 45c-60c.
Radio ....52c | Lite Assem. 45c
Inspectors ......55c | Power Mach. 45c
Packers ....50c | Punch Press 50c
Linen room ......$70 | Switchboard $75
Food Sls. .$18 mls. | Fountain Mgr. ...$35
Pantry Girls$.18-$27 | Waitress: lrn. $15
Nurse's Aid...$105 | Tray Girls..$52. mls.
W-A-B-A-S-H
15TH FLOOR. 202 S. STATE.

Steno.-Secy., Loop, $30
Beginner Stenos..........$20
Steno.-Bkkpr.—So. and west..........$27.50
Steno.-Switchbd. Opr..........$110
Steno.-Clerk—Evanston..........$25
8 Stenos.—All locations..........$25-35
Statistical Typist..........$27.50
Typist—File Clerk — Mail Girl — Order Fillers, Etc..........$75-$100
Full Chge. Bookkpr.—Loop..........$150
Asst. Bookkpr.-Typist..........$110
I. B. M. Tabulating Oper..........$125
Casualty Co. Rate Clk..........$135
Cost and Pay Roll Clk..........$27.50
Switchbd.-Lite Steno..........$110
Comptometer Opers..........$20-$28
Fanfold Biller—Loop; 5 day..........$110
Factory Forelady—Open
Girls and Women
FOR FACTORY WORK—WITH AND WITHOUT EXPERIENCE: DAYS- NITES.
CANDY PACKERS—CENTRAL STOCKRM.
CASHIER, LOOP. ASSEMBLERS.
EVERY JOB GUARANTEED
SEE US TODAY!
Glader Corporation
110 S. Dearborn-st., 4th Flr.

TUCKER PERSONNEL
120 S. LA SALLE-ST. SUITE 965.
Steno.—Off. of bldg. Lp.: 25-30 y.$125-150
Steno.—Bldg. exp.: Harvey..........$150
5 stenos.—Loop, south and west..........$110
Steno.-F. C. Bkpr.—Under 25......$110-130
2 steno.-dict. oprs.—Clerical..........$110
Secretary—Some recept.; coll. grad. .$100+
10 stenos., beg.—Exp.: all locat..$85-100
N. C. R.—No. 3000: South Side..$120-130
Acctg. clerk—Voucher syst.; Lp..$110-120
2 asst. bookkeepers—Loop..........$110+
Accts. pay. bkkpr.—Loop..........$100
Inventory clk.—No typ.: north...$110-130
Service desk telephone work—S. W..$100
4 dictaphone oprs.—Lp.: will teach..$85-100
12 typist clks., beg.—Exp.: all loc..$85-110
3 pay roll clks.—Some typing..........$75-80
Typist-swbd.-recept.—Yng.: loop $85-90
10 office girls and file clerks..........$65-80
CENTRAL 3663.

MOLENE
BANKERS BLDG.. 105 W. ADAMS.
"CHICAGO'S FINEST"

UNITED AGENCIES
ACCOUNTANT $250
SECRETARY to general manager..........$200
SECRETARY to production manager..$150
20 ORDER FILLERS..........$100
[illegible]

5 Stenographers, $150-$200
Lite Factory Help-White
209 S. State—RM. 1408
PRIORITY ASST., 5 da., $150
[illegible]
CRAIG AGENCY
208 South State-st. 7th Floor.
"NORTHSIDE"
4802 BROADWAY.
[illegible]
UPTOWN EMPLOYMENT
[illegible]
4750 BROADWAY
AMERICAN RAILWAY BUREAU
[illegible]
Commercial, 332 S. Michigan
Business Woman's Exch.
[illegible]

HELP WANTED—WOMEN.

Employment Agencies.

O'SHEA
"America's Largest"
OFFICE HELP
F. C. BKKPR.—Loop..........$130
CLERKS—Gd. at figures; south..........$110
BEGINNER STENO.—South: 5 day wk.$90
BEGINNER CLERKS—No exp.: 5 d. wk.$75
SECRETARY—5 day week..........$120
COMPT. OPR.—Age 25-30: Loop..........$120
RECEPTIONIST-TYPIST—5 day wk..$100
PAY ROLL CLERK-TYPIST—Loop...$110
SR. TYPIST—5 day week..........$95
STENO.-CLK.-Tech.—Dictation: west..$130
SECY.—Ins. broker exp.: Loop..........$100
STENO.-BKKPR.—Age 28-35: loop....$110
100 GIRLS & WOMEN
LEARN—Hotel-hospital and restaurant work ....$70-$125
8 ELEVATOR GIRLS—No exp. nec..$68 up
COUPLE—Cook and houseman.....$150 r.b.
COOKS AND PASTRY COOKS......$25-$35
CASHIERS ....$20 mls.
Hostesses ...$18 up | Matrons $19.60
200 FACTORY GIRLS
Ages 17 to 45 Days-Nites
NO EXPERIENCE
Defense, 45-65c, O.T. & Bonus
PUNCH & DRILL PRESS
GEN'L FACTORY WORK
EXPERIENCED
50-60c, O. T. & BONUS
All Types Factory Work
"Twentieth Successful Year"
O'SHEA
EMPLOYMENT SYSTEM
64 E. Jackson WAB. 1884

Personnel Superv., $225
Must have dept. store training and superv.
100 SALESWOMEN, $160+
25 SPEC. SALES, $125+
DICTAPHONE OPERS.—Any exp.......$110
STENOS.—Any exp. will do.......$90-$150
Steno.-Bkkpr. ...$120 | Swbd. Oper......$100
Add. Mach. Op.$100 | Accountant $125
F. C. Bkkpr...$125 | Asst. Bkkprs.$80-100
Billers, any exp.$120 | Fanfold Biller...$130
I.B.M. Tab. Op..$135 | Key Punch.......$115
Compt. Oper...$125 | Office Clerks......$85
File Clerk.......$100 | Mail Clerks.......$80
Steno., pt. time.$52 | Secretary $150
BEGINNERS
37 office jobs, all locations: no exp. needed, $70-$95.
4 STENOS., 1 YR. EXP. O. K., $100.

READ THIS
JOBS FOR ALL
OLDER GIRLS
YOU MUST HELP AND START TODAY
NO EXPERIENCE NEEDED
$23 WK. + BONUS
100 Husky Girls, 60c Hr.
EVERY JOB GUARANTEED
WOMEN, AGE 35-60. NO EXP. REQUIRED FOR
Linen Room | Cooks
Hotel Maids | Kitchen Helpers
Nite Cook, $30 | Hospital Work
Nite Cleaning | Cashiers, $20, Meals
Co-Operative
6TH FLOOR, 220 SO. STATE

50 Stenos., $90-$160
TYPIST, ELEC. MACHINE..........$150
Steno., secy...$150 | Typist, compt...$135
GENERAL BKKPR., BANK..........$115
TYPIST, ACCTS. RECEIVABLE.....$120
Typist, Pricer..$120 | Steno., Swbd....$100
Cashier Typist, Auto Parts exp......$100
25 Bkpr. Typists, $110-$150
CORRESP., MFG. EXP..........$130
DICTAPHONE, LITTLE EXP..........$110
Elliott-Fisher Bkkpr., $30
Burrough Biller, Fanfold..........$25 up
File clks..$65-$100 | Key Punch....$25 up
Compt. Opers., $20-$35
Mech. Engr., for Standards Dept......$150
Organic Chem., Synthetic Exp......$150
Chem. Milw. Mixing, Compounding....$130
Control Chem., Deg., So. West......$130
ELEVATOR OPER.: No Exp.......$65 Mls.
15 ORDER FILLERS, CHECKERS....$18
169 FACTORY GIRLS
AGE 17-50. LEARN TRADE.
EARN $21-$30 WHILE LEARNING.
Cashier, Hotel.$90 | Cook ....$18-$30
Diet Kitch.$45R.B. | Dishwashers ..$18 up
Pantry ....$18-$25 | Hotel Maids......$70
Shay, 30 W. Washington

L-O-O-P
"The Agency with the best reputation."
OFFICE AND CLERICAL.
FINEST POSITIONS.
CHICAGO'S BEST COMPANIES.
ALL PARTS OF THE CITY.
"Over 25 years satisfactory service."
WOMEN—GIRLS
WAR—DEFENSE—ESSENTIAL
LEARN
ASSEMBLY. | INSPECTION.
SOLDERING. | COIL WINDING.
ARMATURE WDG. | PAPER BOX.
PUNCH PRESS. | DRILL PRESS.
LATHE. | MILLING MCHE.
45c TO 60c PER HR.
28 EAST JACKSON-BLVD.

Helen Dobbs, Ins. Ex. Bldg.
BKKPR., asst. to paymaster..........$125
MAIL SUPERVISION, insurance..........$40
POLICY WRITER, compensation exp.$100
TYPIST, 50 w. p. m.; 5 day..........$85
BEGINNER TYPIST, 4 yrs. H. S..........$80
GEN. OFFICE CLERK, attractive..........$85
SUPPLY ROOM SUPERVISOR, loop..$100
STENO.-SECY.; 2 yrs. exp., broker....$25
STATISTICAL GIRL, good at figures..$25
STENO.; 1 yr. exp., attractive..........$100
FILE CLERK; 2 yrs. exp., loop..........$80
FILE GIRL, BEGINNER; loop..........$75
BEGINNER, learn ditto machine..........$80
20 BEGINNERS, gen. off. clerks...$75-$80
TYPIST, LOSS CLERK; good hrs..........$90
AUTO RATE CLERK, loop..........$100
FIRE INS. GIRL, fig. rates..........$100
POLICY CHECKER, lite typing..........$90
Helen Dobbs, 175 W. Jackson

COMMERCIAL Artist—23-30 ....$200
6 STENOS.—Near N. side..........112
4 TYPISTS—Near N. side..........88
STENO.—26-30: No. West..........125
I. B. M. TABULATOR oper..........140
ASST. BKPR.—So. West side..........110
3 ACCTS.-TYPING—Gen. office..........110
CLERKS TO LEARN—17 to 20 yrs..........85
[illegible]

A. J. McCoy & Assoc., Inc.
[illegible]
50 WAITRESSES
[illegible]
SHAY, 100 North State
FULL FEE, $3.00
[illegible]
AVAILABLE AGENCY
343 S. DEARBORN, 2d flr. Rm. 204.
Zinser Personnel Service
[illegible]
Occupational, 8 S. Michigan
[illegible]
REDFIELD PERSONNEL
[illegible]
Kitchen-Bake Shop-Pantry
[illegible]

HELP WANTED—WOMEN.

Employment Agencies.

TRIANGLE AGENCY
Sales Mgr., Mail Order, $220
[illegible]
10 TYPISTS, TO $110
[illegible]
GIRLS—WOMEN
Your Country Needs You
FOR DEFENSE WORK
100 ASSEMBLERS
55c HOUR
No Experience Required
CLEAN WORKING CONDITIONS. START WORK IMMEDIATELY.
Grocery Clerk, $120, Mls.
[illegible]
"TRIANGLE"
25 EAST JACKSON-BLVD.
KIMBALL BLDG., 13TH FLOOR.

"MONARCH"
CHICAGO'S BEST
[illegible]
GIRLS—WOMEN
60c Hr.
PAID
WHILE LEARNING
A SKILLED TRADE
55c HOUR
OVERTIME & BONUS
PAID
FOR LITE ASSEMBLY
AND
GENERAL FACTORY WORK
NO EXPERIENCE NEEDED
ON ANY OF THESE POSITIONS.
"MONARCH"
19 WEST JACKSON-BLVD.
TELEPHONE WABASH 6911.

OFFICE GIRLS
[illegible]
GIRLS—WOMEN
START WORK TODAY
LEARN ASSEMBLING
INSPECTING, PACKING
AND GENERAL FACTORY
Earn $20-$35 Week
Steady Jobs, Days or Nites
[illegible]
ALL TRADES
343 South Dearborn 4th Flr.
[illegible]
50 FACTORY GIRLS
NO EXPERIENCE REQUIRED
Start 50c Hr. + Overtime
[illegible]
PROGRESSIVE
11TH FLOOR, 6 N. STATE
CORBOY-CALVIN
ESTABLISHED 30 YEARS
Consider this when looking for a good, permanent position with a hi-grade firm.
All Kinds of Office Work
MANY POSITIONS OPEN TODAY.
20 W. Jackson Room 1508

TRADE SCHOOLS—WOMEN.

LABORATORY TECHNIQUE
[illegible]
ATTRACTIVE GIRLS
[illegible]
VERA JANE STUDIO
FASHION MODELS
[illegible]
SELAN'S BEAUTY SCHOOLS
[illegible]
KEY PUNCH SCHOOL
[illegible]
COMPTOMETER
[illegible]

TRADE SCHOOLS—WOMEN.

SAVE MONEY
[illegible]
Comptometry, $25 Complete
[illegible]
127 N. Dearborn Fra. 4803
JOBS WAITING
[illegible]
Chicago Business College
[illegible]

DRESSMAKING—MILLINERY SCHOOLS.

[illegible]

HOUSEHOLD APPLIANCES.

[illegible]

HOME FURNISHINGS WANTED.

[illegible]
CALL KEDZIE 1300
[illegible]

STORE AND BAR FIXTURES.

[illegible]

BOATS, YACHTS, ETC.

[illegible]

MOVING AND STORAGE.

[illegible]

HORSES, HARNESS, AND WAGONS.

[illegible]

RADIOS, SUPPLIES, AND SERVICE.

[illegible]

RUG CLEANING.

[illegible]

TO RENT—ROOMS—CENTRAL.

Hotel Rooms.
$5 WEEKLY
Live downtown. Save time and money. Weston Hotel. 355 W. Madison.

TO RENT—ROOMS—SOUTH.

DORCHESTER, 5311, 2d fl.—Nicely furn. rooms; all trans. $2.50 up.

HYDE PARK Y. M. C. A.
1400 E. 53D-ST. FAIRFAX 5300.
For men only. All club facilities; convenient to everything: I. C., bus, surface; 4 blks. to lake; full 24 hour service; single, $5 to $7 weekly; double, $4.50 to $6.

JEFFERY, 7017—Well furn. rm.; priv. fam.; adj. bth., shwr.; men; I. C., other trans.

NORMAL-BLVD., 6400—ENGLEWOOD 3700. NORWOOD HOTEL. New dbl. inador bed, adj. bath; all trans.; cafe; $1.50 and $2 per day; also kit. apt.

Hotel Rooms.
SOUTHLAND HOTEL
Newly furnished and redecorated rooms; private baths; $7.50 per week and up; $2.00 per day up. Complete hotel service. 1330 EAST HYDE PARK-BLVD.

HYDE PARK HOTEL
Cheerful rooms and suites from $8 a week. All home services. Popular priced restaurants. Bus and I. C. at door. 1511 Hyde Park-blvd. Hyde Park 0530.

$5.50—WEEKLY—$5.50
Nicely furn.; elev. bldg.; 24 hour switchboard; close to all trans.; $1.50 daily up. DREXEL VIEW HOTEL, 4358 Drexel-blvd.

KENROSE hotel, 6417 Kenwood-av.—Smartly furnished; elevator bldg.; 24 hr. switchbd.; close trans.; rate $6 weekly, $1.50 daily up.

TO RENT—ROOMS—NORTH.

BELMONT, 545—Neat, clean, adj. bath; all conv.; reas. Buc. 2714. Also sgl. rm., $3.25.

BOSWORTH, N., 3757—Attractive front rm.; empld. person pref.; good trans.; reas.

BRYN MAWR, 1031—Penthse. like r., 36x24. Sundeck, read. rm., bath. Ard. 2583. Hult.

CEDAR, 61 E.—CANTERBURY HOUSE. Single rooms, $6 to $7. Walk to loop.

CHICAGO-AV., 56 E.—Apt. 10, 5th floor. Take elev.; sleep. rm., newly dec. Del. 1959.

FULLERTON-PKWY., 634—Lg. frt. rm.; pri. lav.; furn. living and bed rm.; lg. closet; mod. home; nr. pk.; exc. tr. Ref. Lin. 1851.

FULLERTON, 922—High class sleeping rooms; L express, surf.; near lake, park.

JUNIOR Ter., 818 [4300 N.]—Priv. home. Front cool rm., suit. 1-2; reas.; all trans.

LINCOLN PK. W., 2344—Beau. studio rms.; face lk., pk.; kit. pr.; sun deck; bus. girls.

OAKDALE, 425—1st apt.; nicely furn. rm.; gentleman preferred. Buckingham 5424.

PINE GROVE, 2744. PINEWOOD HOTEL. At Diversey. Rooms, showers, $4.50-$7.

RIDGE-AV., 5817—ROOM FOR 1 OR 2. $3.50 or $5. Best trans. Edgewater 4072.

DESIRABLE rm.—Nr. lake; for middle aged, non-working woman. Home privil. Companionship for elderly lady wanted more than rent. Edgewater 8966.

VERY desirable large room—Private residence; L, bus, and surface; $5. Buc. 5142

BUSINESS girls' residence — On beach; club atmos.; free use kit.-din., laund. Lon. 0302.

Hotel Rooms.
$1.50—SINGLE OR DOUBLE—$1.50. STRATFORD HOTEL, 4131 Sheridan.

WYNDON Hotel [4500 N.]—828 Windsor at Clarendon—24 hour serv. $4-$5.50 weekly.

TO RENT—ROOMS—NORTHWEST.

HOLBROOK, 6319 W.—Large bedroom; good trans.; prefer man; refs. Newcastle 5910.

IRVING PARK Y. M. C. A.
Nicely furnished rooms; many with running water and bath; 12 minutes downtown via railroad; air conditioned dining room; free parking; 24 hour service. 4251 Irving Park-road. Pensacola 1400.

PARKSIDE, 3012 N.—Lge. rm. for 1 or 2; shower; h. w. heat; good trans. Ber. 7048.

LOVELY frt. rm.—Exc. trans.; $5; private family. Call Juniper 1329 for appointment.

TO RENT—ROOMS—WEST.

WALNUT, 3212—Lgt. frt. slpg. rms., sgl., dbl.; hot water; all trans. Kedzie 7393.

LIVE AT SEARS Y. M. C. A.
Nicely furnished rooms, $4.50 up weekly. 820 S. KEDZIE-AV. NEVada 3800.

TO RENT—ROOMS—SUBURBAN.

RIVER FOREST—Beau. lge. rm.; twin beds; pri. tile bath; gar.; pri. fam. Forest 5009.

TO RENT—HOUSEKEEPING ROOMS.

South Side.

BLACKSTONE, 6542—1-2 rm. kitchenette; nr. park, beach, I. C., best trans.; $3 up.

BLACKSTONE, 6619—1-2 lt. rms.; porch; newly dec.; refrig.; $5-$9; best transp.

BLACKSTONE, 6030—Frt. 2 rm. apt. Lge. kitn. Refr. $8. Attr. 1 rm. kitnts. $4.50-$5.

CORNELL, 5440—1 rm. kitch.; also sleep. rm.; rn. wat.; I. C., bus, surf.; lake, park.

DORCHESTER, 6227-6452 — 1-2-3 rm. kit. apts.; shower; refrig.; perf. trans.; adults.

EAST VIEW HOTEL, 4943 LAKE PARK. Rooms with bath, $6 up. Phone Atl. 5480.

ELLIS, 6143—1 rm., $4.50; 2 rms., $5.50; also sleeping rm., $3.50; homelike; adults.

GREEN, 5547 S.—Attr. 3 rm. apt.; Frig.; empl. adults; refs.; $12 wk.; bus, surf. Call day, Rep. 8253; after 8 p. m., Nor. 3301.

GREENWOOD, 4400—Clean, well furn. 1-2-3 rm. apts.; reas.; all trans.; adults.

HARPER, 6200—1-2 rm. kit.; newly dec., inner springs, refrig.; ideal trans.; reas. rent.

HYDE PARK-BLVD., 1411—2 rm. kit.; priv. bath, lavatory, porch; $9; bargain.

INGLESIDE, 6320—1 rm. kitchenettes; refr.; linens, innersprings; L, surf.; $6 up; adlts.

INGLESIDE,6026—$3 to $5.50; 1 rm. kits. Attr. 2 rm. suites, $7 to $10. Bsmt. apt.

KIMBARK, 6434—Attr. front 2 rm. apt.; rl. kitch.; refrig.; new, dec., furn. $7.50-$8.

LAKE PARK, 4919—Clean kit. apt.; $5 up; gas, elec., lin., refr.; all transp.; adults.

LAKE PARK, 3821—1 rm. kit., shower, refr. Also slpg. rms.; I. C. $4 up. Atl. 9248.

MADISON PARK, 1378—Desirable 2 room kitnt.; Frig.; prefer single; $35 month.

STONY ISLAND, 6016—New. dec. 1 rm. kit. 1st-2d flrs.; $5-$5.50; opp. park.

UNIVERSITY, 6128—Clean, quiet 1 rm. kit.; refrig.; run. wtr.; adults; L, surf.; $4 up.

UNIVERSITY, 6159—Surf.; L; lg. frt. l.; r.w. refrig.; clos.; reas.; other $6 up. Ofc. bell.

YALE, 6449 S.—1-2-3 rms., $4.50-$11; newly dec., refr; suitable for adults; L, surf., R. I.

North Side.

BANKS, E., 48—Mod. lt. base. apt.; bdrm.; priv. bath; silent ref.; t. t. stove.Del.4613.

BARRY, 612 [3100 N.], nr. Broadway, lake—2 r. apt.; rl. kit.; 2 r. bdrm.; kitnt.; adult.

BEACON, 4700—2 rooms, refrigerator, $9; 1 room, $4; adults, A-1 loc. Gd. trans.

BROADWAY, 4040—Parlor kit., $5; Pullman kit., $4; 2 rms., $6; also sleeping rms.

BROADWAY, 4901—Front 2 rm. apt., nicely furnished; frig.; porch; $8 week. Adults.

BUENA, 712 [4200 N.]—Clean, attractively decor. 1 rm. kitnt.; refrig.; $6; exc. trans.

BYRON, 1032-1034—Airy 2 rm. apt.; Frig.; $8; 1 rm. hskpg., $4 up; slpg. rooms, $4.

CARMEN, 1225—Remod. 1-1½ hskp. r.; attr. furn.; priv. ent.; gd. tran.; reas. Rav. 2350.

CUYLER, 933 [4030 N.]—1 rm. kit. Frig. $5.50. 2 rm. bsmt. kit.; Frig. $7. All trans.

GENEVA-TERR., 2456—Nr. Lincoln Park. Front; homelike attr. apt.; accom. 2-3. G. E.; linens; gd. tr. $10-$11, 1 rm. kit. $4.50

KENMORE, 3824—Frt. 2-3 rm. apt.; new. dec.; inador; refrig.; all tr.; adults; $8 up.

KENMORE, 5120, and 4727 Kenmore—Clean 1-2 rm. kit. apts.; well furn. Frig. $4 up.

KENMORE, 4153, and 934 Leland—Clean 1-2-3 rm. kit. Frig. $4 up. Base. apt. reas.

KENMORE, 4618—KENMORE APT. HOTEL. Kitchenettes, phone, pri. bath; $7-$8 week.

LARRABEE, 2125—Large 1 rm. kitchenette; innerspring. $5-$6. Adults; good transp.

LA SALLE, N., 1525—Near Lin. pk., beach; single hskpg. rms.; running water; $3-$5.

MAGNOLIA, 4441—Cozy 1, 2, 3 rms.—Nicely furn., dec., elec. rfg., all trans., $5.00 up.

MARGATE, 939—1 rm. kitnt.; lge., airy; adj. bath; refrig.; beach; bus, L; $7. Rav. 4731

MALDEN, 4712—Lge., sunny rms.; Frig.; for those who des. quiet atmosphere; adults.

MELROSE, 437—Near the drive; 1 rm. kitnts.; newly furnished; $5 per week up.

RACINE, N. 4631—2 rooms; well furn.; refrig.; adults; $8 week; also sleeping rms.

SEDGWICK, 2011—1 and 2 rms.; some with fridg.; excellent trans.; $4-$8.

SHERIDAN-RD., 4804—1, 2, 3 rm. apts.; newly dec.; nicely furn. All trs.; $4.75 up.

SHERIDAN-rd., 4846—Attrac. 3 rm. apt.; Frig., t. t. stv.; all trans.; also slpg. rms.

SHERIDAN-rd., 4821—1, 2, and 3 rooms; newly decorated; nicely furnished.

SHERIDAN-RD., 5016—Nicely furnished 3 rm. apt. Private bath, G. E. refrig. Reasonable.

SURF, 441—Beaut. front rm., nicely furn., for cple.; cook. if desired; lake, bus.; reas.

WILSON, 908—The Northern—Lge. 2-3 rm. kitnts.; refrig.; $8.50-$9.50; hskp. rm., $5.

WILSON, 1530—2 rm. kit., frig., $8-$9; 1 rm. kit., frig., $5.50-$6.50.

WINTHROP, 5231—Clean, very des. 2 rm.; new kit.; inspg. mat.; 5 wind'ws; $11; restr.

DOLE ARMS HOTEL, LINCOLN 9067. 1-2 room kitnts.; frig.; $8 and $12 weekly. Also sleeping rooms, $5.50 up. Maid serv.

ARE you looking for attr. rm., run. water, lav., opp. 2 baths. All transp. Gra. 3773.

Northwest Side.

FAIRFIELD, N., 1539—2 lge., light rms. Also sleeping rms.; adults; good trans.

BOARD AND LODGING.

South Side.

ATTR., congen. home for young men; new. furn.; reas.; I. C., L, U. of C. Pla. 9709.

Test Your Facts Answers

Here are the correct answers to today's "Test Your Facts" questions:
1. [a] Thomas Jonathan Jackson.
2. [c] Fourteenth.
3. [a] Thirty-two [16 on each side].
4. [b] William Shakespeare.

BOARD AND LODGING.

North Side.

DEARBORN, 1236 — Attr. studio rm.; priv. ba.; bus. girls; exc. mls.; nr. lake; walk lp.

SHERIDAN, 5643—Dbl., sgl. rms.; pri. bch.; on lake; exc. mls.; reas.; all tr. Sun. 9319.

BEAU. HOME—Nr. lp., pk. Lge. cor. rm.; pri. bth.; also sgl. or dbl. rm.; gd.fd.Del.0330.

Northwest Side.

IRVING PK.-RD., 4434—Beau. lg. rm. for 2; also girl to share attr. rm. with same.

Convalescent Homes.

IDEAL—Large porch; beau. grounds; tray service for elderly; homelike. Gra. 9123.

WANTED—BOARD AND LODGING.

BOARD and room—Also care for paralyzed person; near 6700 Sheridan-road. ADDRESS X B 96, TRIBUNE.

EMPLOYED man and 8 yr. girl—So. side. Good priv. home. Address E 240, Tribune.

APARTMENTS AND ROOMS TO SHARE.

MOTHER and daughter—Will share 5½ rm. house with 2 middle aged employed men. Belmont 8648.

BUS. girl—Share 3 rm. apt. with same; N. side; reas. Ph. Div. 5178 aft. 3:30 p. m.

CATHOLIC ROOM REGISTRY. 8 S. Dearborn, Rm. 1300. Dearborn 7545.

ROOM RENTAL SERVICE. STA. 9446. ROOMS, APTS. TO SHR.; RM., BD., CPLS.

HOTELS AND APARTMENT HOTELS.

FOR SMART ECONOMY, CONSIDER THE
HOTEL WACKER
111 WEST HURON-ST.
700 North on Clark.
An AAA hotel. A few minutes' walk from loop. New 12 story fireproof bldg.; 300 comf. rms. with priv. baths. Simmons beds.
From $8-$9-$10 Weekly
$32-$36-$40 Monthly
DAILY RATES FROM $1.75.
PHONE SUPERIOR 1386.
Curb parking or garage facilities.
Are you in the $40 a month class? If so, see the Wacker Hotel's $40 a month rooms today. Best hotel room value in Chicago.

DEARBORN PLAZA
KITCHENETTE APTS., $14.00 WEEK UP
SPECIAL MONTHLY RATES.
Rooms, $10 per week; daily, $2.50 up.
Walking distance to the loop.
1032 N. DEARBORN-ST. WHI. 6464.

LINCOLN PARK ARMS
SUN BATHING ON ROOF GARDEN.
2738 PINE GROVE-AV. LIN. 1400.
1 TO 3 ROOM FURN. APTS. COMPLETE HOTEL SERVICE. RATE $50 UP.

DREXEL ARMS HOTEL
DAILY, $1.50 UP. WEEKLY, $6 UP.
Large, attrac. rms. with and without baths; cafeteria; barber shop; all transp.; free parking. 3933 Drexel-blvd. Drexel 3160.

WELLINGTON ARMS
2970 SHERIDAN-RD.
1 to 5 room apts.; furnished and unfurnished, $42.50 up. Bittersweet 4600.

NEW MICHIGAN HOTEL
Rooms newly furn. and freshly decorated.
$5.50 WEEKLY. $1.50 DAILY UP.
2135 S. MICHIGAN. CAL. 6420.

BUENA PARK HOTEL.
4145 Broadway—350 newly furn. outside rms.; $6 wkly. up; L, bus, st. car at door.

NORTHMERE HOTEL—All outside rms. Bath or shwr., $1.25 day, $6 wk. up; bus, st. car, "L." 4943 Kenmore. Lon. 4234.

"THE POINSETTIA" for Better Living. Complete service; trans. 5528 Hyde Park.

BREVOORT HOTEL—Madison, East of La Salle. Rms. from $1.75 daily. Wkly. rates.

CHATEAU—1-2-3 rm. furn. kits.; restricted. 330 N. Austin-blvd. Village 8500-Aus. 8510.

CHOICE accommodations and appointments at the MARYLAND Hotel, 900 Rush-street.

PLAZA HOTEL—CLARK AND NORTH-AV. Hotel rooms and suites available.

TO RENT—HOUSES.

North Side.

7515 RIDGE—5 rm. bung., 2 baths, garage; oil heat; Oct. 1. $65. Ph. Rogers Pk. 3314.

Northwest Side.

RENT or sell 5 rm. brk. bung.—Garage; hot w. ht.; tile bth. Rt. $50. Ardmore 4054.

6 RM. house—3719 Wabansia-av.; good trans. Adults. $45. Bel. 8641 or Aus. 8865.

TO RENT—FURNISHED HOUSES.

7445 SHERIDAN-ROAD
Attr. furn. 12 rm. brk. resid.; maid qtrs.; front pch.; 2 baths; autom. oil ht.; autom. ht. water htr.; tile kitch., hall, and dining rm.; newly dec.; lge. cor.; beau. lndscpd. grounds; nr. lake, bus, and L. Long term lease to resp. pty.; $200 mo. Poss. now. Caretaker on premises.

YEAR old brick—6 rms.; 3 bdrms.; dble. gar. $95. 1627 N. 75th-av., Elmwood Park.

WANTED—TO RENT—HOUSES.

5 ROOM bungalow or cottage—Good condition; near transportation; middle aged couple; no children; give excellent care; south or southwest; Oct. 1; not over $50. ADDRESS X H 426, TRIBUNE.

5 OR 6 ROOM modern house—South side; responsible party. Saginaw 3230.

6 RM. Bung. or cottage—West side; about $35 mo.; fur. ht. Address T E 204, Tribune.

TO RENT—RESORT PROPERTIES.

Illinois.

MY CHARMING furn. country cottage—Fireplace; all conven.; heat; ten., fishg., htng. Box 548, Wauconda. Ph. Highland Pk.659.

SUMMER cottage—At Bangs Lake, Wauconda, Ill.—By week or month of Sept., $25 by wk., $80 by mo. Moh. 4594, Mrs. Schank.

4 RM. furnd. house—All year round; all conveniences; for rent or for sale. Diamond Lake. Call owner, Humboldt 1058.

COTTAGE—Pistakee lake; gas, electric, running water, boat. Kildare 8281.

FURN. cottages—Gas, lt., water; sandy beach; 35 mi. Ph. Sower's, 3081, Wauconda, Ill.

Indiana.

4 ROOM Dune Cottage—Porter bch.; Aug. 30 on; 1 min. to beach. Edgewater 3439.

Michigan.

BANKSON Lake—128 mi. drive; 2 furn. cot.; boat, fish, swim; $18-$21 wk. Ken. 3670.

PAW PAW lake—8 rm. cott.; gas, elec., bath; pri. bch. Condon, Wab. 2960, Ext. 131.

GOBLES—Lake front furn. cottage; scr'd pch.; elec'y; ideal spot; boat. Buc. 8403.

COTT. on Lake Mich.—Priv. beach; beau. wooded; 60 miles Chi.; reas. Ber. 7227.

SAUGATUCK—Bung. on wtr.; scr. pch.; bath; accommodates 6; $20 week. Gra. 9674.

Wisconsin.

COLOMA—215 mi.; furn. mod. cottages, boat, fine lake; restr.; $15-$30 wk. Sac. 0040.

SILVER Lake—Nr. bch.; 60 mi. Chgo. 4 rms. Pch. Elect. $17 wk. Rad. 7787. Mrs. Riggi.

DELAVAN LAKE COTTAGES—Nicely furn. gas, elec.; week, month; reas. Seeley 6238.

TO RENT—OTHER CITIES.

STORE FOR RENT.
Equipped for Ready-To-Wear Business.
CHOICE LOCATION, MAIN STREET.
ALBERT LEA, MINNESOTA.
Albert Lea ranks second in retail business per capita in State.
Most diversified manufacturing city in State.
County leading in poultry, dairy, agriculture, and vegetable farming.
CARL S. JACOBSON, Albert Lea, Minn.

FOR RENT—$40 per month, new modern residence on citrus grove near Falfurrias, Texas. Telephone STAte 7802.

TO RENT—APARTMENTS—GENERAL.

BETTER APTS.—CHOICE LOCATIONS. Modern buildings. Central 3338.

TO RENT—APARTMENTS—SOUTH.

General List.

NEAR park, lake, all trans.—White; new 3-4 rms., $32.50-$45. 1132 E. 43d-st. Ken. 8407

609 WOODLAND PK.—[3441 Cottage Grove.] 2-4-5 rm. apts.; stm. heat; $18 to $35 mo.

1, 2, 3, 3½ Rooms.

3 RM. Eng. base.; mod.; bath and shower; light, gas includ., $40. 5336 Cornell.

5114 KIMBARK—Front apt., 3½ rms.; lge., light, mod. bath and kitnt.; $65. I.C., bus.

2½ RMS.—Desir., mod.; free gas; $30 and $35; Hyde Pk. dist.; Sept. 1. Plaza 5065.

2½ ROOMS—$40. 7853 Essex-av. Large rms. Free utilities. Possess. now or Oct. 1st.

1½-2½ NEW apts.—Free refrig.; gas; $32.50 up; bus at door; 2 blks. L. 4338 Drexel.

$16-$18 MONTH—Sm. unheated apts.; have stoves. 1416 E. 71st-place. Pla. 0541.

4, 5, 6, 7 Rooms and Larger.

6431 S. INGLESIDE—6 lrg., modern rms.; 6 closets; front and rear porches. $55.

6941 OGLESBY—1st, de luxe 6 rms., 2 bas., new t. t. stove. Nr. I. C., bus. Went. 6223.

TO RENT—ROOMS—SOUTH.

4, 5, 6, 7 Rooms and Larger.

SOUTH SHORE VILLA
69TH AND SOUTH SHORE-DR.
Very desirable large apts., overlooking South Shore Country Club and lake.
6 ROOMS, 3 BATHS, $120-$150.
7 ROOMS, 3 BATHS, $150-$160.

THE CLOISTERS
58TH AND DORCHESTER.
6, 7, AND 8 ROOMS.
Woodburning fireplaces; elevators. Restricted. Midway 5811.

7000 South Shore-drive
6 AND 8 ROOM APTS.
Overlooking South Shore Country club and the lake in South Side's finest residential district. Manager on premises.

5421 CORNELL-AV.
7 ROOMS, 3 BATHS.
Lake view; large rooms; many closets; occupies an entire floor; elevator. Call Superior 4373 week days.

6726 OGLESBY-AV.—At the lake—7 rooms, 2 baths, 2d fl. Sept. or Oct. 1st. $115 Shown by appointment only. EDWARD A. LYDEN, 1704 E. 79th-st. Regent 5800.

5700 KIMBARK
6 rm., 2 baths; modern, canvas walls; corner apt. with porch..........$85

7440 PHILLIPS, APT. B2
Large 4 rm. apt.; cross vent.; excellent transport.; Sept. 1: $45. Saginaw 0862.

6504 WENTWORTH-AV.—3d floor front; 4 rms., steam heat, elect. refrig.; available Sept. 1.; $35. McClun, 217 W. 63d. Wentworth 1844.

4-5-6-7 RMS.—Stm. ht., hot wat., elev. serv., good trans.; white tennants; $27 up. Apply 2358 Indiana-avenue.

69TH-ST., W., 1808—4 room apts. Large, light rooms; steam heat. Good trans.

5854 NORMAL-BL.—5-6 lt. rms., new. dec.; stoves furn. All trans. Budd. Wen. 3030

4 BEAU. rms.—Shower, t. t. stove. Avail. now or Oct. 1st. $47.50-$50. 8100 S. Loomis-blvd.

4 RMS.—Mod., 1st fl. 7573 Coles-av. $45. I. C., surf., bus. Nr. lake.

1540 E. 65TH-ST.—Sublet 4 rooms; steam heat; share bath. W. H. Julius.

TO RENT—APARTMENTS—NORTH.

General List.

222
EAST DELAWARE
DE LUXE FIREPROOF BUILDING.
2½, 3½, and 4 room apts.....$80 to $135
Resident Agent, Mrs. Lewis. Whi. 5672.

ITALIAN COURT
619 N. MICHIGAN.
Duplex and simplex studios with woodburning fireplaces ....$85-$90-$105

221 E. SUPERIOR
3 room apt.; fireplace, skylight, cross ventilation $80

808 TOWER-COURT
JUST WEST OF WATER TOWER.
Large living room; woodburning fireplace, dressing room and kitchenette; $60. Also one with bedroom, $70.

Cook & Jackson, Inc.
161 E. ERIE-ST. DELAWARE 7755.

Willoughby & Co.
325 FULLERTON-PKWY.
4 rooms; 2 bedrooms, 2 baths, large living room; fireplace; electric kitchen; $135.
3 rooms; living room, bedrm., kitchen; $75
2335 COMMONWEALTH
In Lincoln Park; 6 rooms, 2 baths. Upper floors in elevator bldg. Available for immediate occupancy.
1411 N. STATE-PKWY.
8 rooms, 3 baths; elevator bldg.; private laundry; additional studio; $175.
305 FULLERTON-PKWY.
8 and 10 rooms, 4 baths; overlooking Lincoln Park; exceptional.
For further information call Cen. 5050.

1400 LAKE SHORE-DRIVE
WITHIN WALKING DISTANCE OF LOOP.
2 TO 6 ROOMS.
Chicago's finest apartment house. Kitchen stainless steel sinks, porcelain cabinets, glass walls, new refrigerators and stoves. All-in-one glorious assembly done in pastel colors as you might dream about. Gas, electricity, and refrigeration free.
VERY MODERATE RENTALS.
We invite your inspection of the tastefully appointed modern apartments.
Elmer A. Claar & Co., Agents
WHITEHALL 4180

2000 Lincoln Park West
OPPOSITE LINCOLN PARK.
16 sty. mod. bldg.; 24 hr. elev. serv., drmn., near schools, churches; 15 min. to loop
2 Rms. east, $72.50. 3 Rms. west, $80.
3½ North, $87.50. 4 Rms., S.-W., $100
5 RMS., 2 BATHS, E.-S., $125.
PETER F. REYNOLDS CO. LIN. 3633.

NEW 2½, 3½, 4 RM. APTS.
NOW BEING COMPLETED.
190 E. Chestnut
Walking distance to loop.
Bus. at door. Elevator service.
Agent on premises.

DUPLEX APTS.
1209 N. State-st.; 3 room apts.; unusual studio type; large living rm., and modern electric kitchen on 1st flr.; lge. bedrm. and modern bath on 2d. Hogan & Farwell Inc., 664 N. Michigan. Wab. 7300.

7100 SHERIDAN-RD.
Spac. 2½-3½ rms.; canvas walls; tile bath; bus at door; bldg. at lake; $40 up.

1424 FARRAGUT-AV.—4-5 rooms, outside, light, new modern apts. Kelvinators, Magic Chef ranges, tile baths. Open for inspection. Gage, 105 N. Clark. Central 3513.

3½-4½ ROOMS
652 Oakdale—Pleasant, modern apts. near shops, transp..........$42.50-$55

3½ ROOMS, $52.50
7610 So. Shore-dr.—Modern apt.; choice location; inador; 2 blks. I. C.

BEFORE you sign a new lease—See the new 1½-4 rm. apts. at 3314 Lake Shore-drive. Electric kitchens. Immediate possession.

WELLINGTON ARMS, 2970 SHERIDAN-RD. 1 to 5 rm. kitchenettes; furnished or unfurnished; starting at $42.50. BIT. 4600.

7665-7715 SHERIDAN-RD. Very modern 2 and 4½ rms.; near lake, school, L and bus. Amb. 2675.

1214 JARVIS at lake—Beautiful 3½ and 4 rm. apts. Restricted. Rogers Park 4825.

1, 2, 3, 3½ Rooms.

1000 LOYOLA
ON THE LAKE. PRIVATE BEACH.
Carptd. flrs.; el. bldg.; gas; win. wash. incl.
2½ rms., facing lake, $62.50-$65.
3½ rms., on lake side, inador, $72.50-$90.

415 Fullerton-parkway
2 rms., 2 exposures; liv. rm. with inador, dinette, kitch., 2 lg. clos. and bath, $57.50
PETER F. REYNOLDS CO. LIN. 1518.

1316 N. DEARBORN—Newly remod. 2½ rm. studio. Liv. rm., bedrm., kitch., bath. Wood burn. fireplace. Lease. $65, or furnished $75. Utilities free.

1627-35 CHASE-AV.
Beau. 2 rm. apts.; light, airy; splendid transportation; reas. rent. See janitor.

3 RM. APT..........$57.50
ULTRA MODERN—FRONT PORCH.
5440 WINTHROP-AV.

LEAV. City Sept. 1—Subl. 2 rm. apt.; sell Swedish mod. furn.; sac. Hollycourt 6895.

7720 HASKINS-AV.—3½ rms., 3d; free gas; Sept. 1; 2 blks. Howard L, bus. Kil. 6477

2480 LAKEVIEW, opp. Linc. pk.—2½ rms., modern; wb. fireplace; restric. Lin. 0477.

ROGERS PARK—New 3 rm. apt., automatic ht.; 3 blks. Howard L; $50. Rog. Pk. 6360.

2½ RMS.—Lgt. mod. $40. Liv. rm. 14x22 Available Sept. 1st. Irving 2144.

700 RUSH-ST.—Attractive 1 room studio; bath; kitchenette; refrigeration; $45.

4, 5, 6, 7 Rooms and Larger.

TOWN AND GARDEN APARTMENTS. 411 Blackhawk-st. Mohawk 2711.

7 RMS.—Woodburning fireplace, tile baths, $100. Clemmers' office, 743 Irving Park.

5 RMS.—Tile bath, sunparlor, overlooking Pk., $70. Clemmer's office, 743 Irving Park.

2512 LAKEVIEW-AV.—6 rm. apt.; mod.; opp. Lincoln Pk. Avail. Sept. 1. Div. 7500.

3163 PINE GROVE—Attr. 5 rm. apt.; nr. park, lake; 15 min. loop; $65. Lak. 0330.

4 LG. rms.—Front; tile bath; canv. walls; Linc. Pk loc. $67.50. 2323 Commonwealth.

700 IRVING PARK—7-8 rooms; tile baths; $87-$115; lge., mod.; new refr. Lak. 6480.

VACANT—6 rms., 2 baths; Loy. L exp., lake, surf., bus, schl. 6320 Magnolia. Bri. 0248.

4 AND 6 RMS.—2 baths; blk. L, lake, bus. 7000 Sheridan-rd., cor. Lunt. Rav. 0247.

6 ROOM apt.—1 tile bath. 3d floor. $70. Adults. 7255 N. Bell.

SUBLET Sept. 1—Eng. bse. 4 lge. lgt. rms. Nr. lake; restr. $40. Fuller. 1435 Pratt.

511 ROSCOE-ST.—6-7 rms., 2 baths; priv. porches; quiet; restricted. Well. 2610.

5 RMS.—2 tile baths, firepl., new G. E. refrig. 1215 Lunt, 1 blk. lake. Bri. 9018.

TO RENT—APARTMENTS—NORTH.

4, 5, 6, 7 Rooms and Larger.

10 WEST ELM.
APARTMENTS.
UNFURNISHED.
"An Address of Distinction."
Newest 20 Story Fireproof Apartment House, 1100 North. One Block to Lake. 10 Minutes to Loop. Carpeted floors, new G. E. cu. 6.2 cu. ft. refrigerators. New table top gas ranges. Alternating current. Exceptionally large, light rooms, spacious closets and dressing rooms, linen closets. Canvased walls. Free gas.
NOW LEASING for immediate or OCT. 1ST occupancy—A few choice 3½ RM. APARTMENTS consisting of a large living room with extra inador bed, large bedroom, dressing room. Dinette and full size kitchen ....$77.50 up
Selected Tenancy. No Dogs Permitted.
RESIDENT MANAGER. Whitehall 5121.

4 DELIGHTFUL ROOMS
Overlooking Belmont Harbor in one of Lake Shore drive's most modern buildings; living room, 13½x24 ft.; other rooms proportionately large. 24 hour uniformed service. Surprisingly low rental.
3520 LAKE SHORE-DRIVE

COLUMBIAN CHARM
Selectly located 8 room apartment; charm restored by tasteful decorating; modern conveniences with early century beauty; spacious rooms with cozy atmosphere. Reasonable rental.
559 SURF-ST.

3520 LAKE SHORE-DRIVE
5 rooms, unusually arranged; overlooking lake and park; spacious closets; modern kitchen; 24 hour uniformed service.
MODERATE RENTAL

3152 HUDSON-AV.
6 rms., 2 baths, slpg. pch.; canv. walls, ½ blk. from Lincoln Park and Belmont Harbor; spacious and modern; very reas. to right tenant. See janitor.

6 and 7 Large, Light Rooms
5700 N. Kenmore-av.—2 and 3 tile baths, canvased walls; immed. poss.; near all transp. and shopping. Agent on premises. COOK & JACKSON, INC. 1126 W. Granville-av. Rogers Pk. 7754.

EDDYSTONE HOMES
421 MELROSE-STREET.
4, 5 AND 6 ROOMS.
Beautiful view of lake and harbor. Modern elev. bldg.; restricted. Bit. 4127.

219 LAKE SHORE-DRIVE
5 AND 7 ROOM APTS.
Doorman. Elevator Man.
Hogan & Farwell, Inc., Managing Agents.
664 N. Michigan-av. Wabash 7300.

5 ROOMS, $50 TO $60.
6 ROOMS, $65.
7 ROOMS, $90.
8 ROOMS, $90 TO $135.
COMMODORE-GREENBRIER.
550-68 SURF-ST.

MARINE DRIVE APTS.
New 4-5 rm. apts.; park; lake view; electric kitchens with breakfast nook. Tile baths, Venetian blinds, sun deck, 12 safety elevators. 5060 Marine-dr. Lon. 5975.

4656 BEACON-ST.
Desirable, homelike, high class, strictly modern 5 room sun parlor apt.; living rm., 14x24; tile bath; best transportation; restricted. $75. Longbeach 8833.

4 BEAU. rms.—11th fl.; cor.; S. W. exps.; 2000 Lincoln Park West; newly dec., light grey walls, white wdwrk.; parquet floors; inador in liv. rm.; full din. rm., bdrm., kit.; 4 lg. clos.; avail. now. $100. Peter F Reynolds Co., Lin. 3633.

1400 LAKE SHORE-DRIVE
WITHIN WALKING DISTANCE OF LOOP.
Lake exp.: 2 bedrooms, living rm., 2 baths, din.; new kitchen; gas, elec. refr. included in rent, $122.50. Agent. Whitehall 4180.

DENIFER APTS.
4-5 rms.; high grade, refined, elev. bldg.; tile baths, stall showers; nr. Edgewater Beach Hotel, lake. Reas. 1044 Balmoral.

4211 N. PAULINA-ST.
Unusual 5 room apt.; canv. walls; tile baths; elec. dishwasher; huge rooms and closets; nr. school and transp.; $75.

427 WRIGHTWOOD.
Modern 5 rm. apts. Large rms. Living rm. walls canvassed, showers, table top stoves, G. E. refrig.; available now or Oct. 1. See janitor or call Randolph 0112.

1500 LAKE SHORE-DRIVE
10 rms., 7th flr., 3 master bedrms. in beautiful 5 million dollar bldg..........$325
PETER F. REYNOLDS CO., LIN. 3633.

650 ARLINGTON-PLACE
6 LARGE RMS., COR. APT., 2400 N. Front sun pch.; 6 large clos., tile bath, new stv., refrig.; $75; nr. Lin. pk. Lin.1024.

6 LARGE DE LUXE ROOMS
2 glazed porches; 2½ baths; 9 closets; canv. walls; ideal loc.; nr. lake and trans. 1325 GREENLEAF. SHELDRAKE 6248.

1400 LAKE SHORE-DRIVE
WITHIN WALKING DISTANCE OF LOOP.
Lake exposure; liv. rm., bedrm., new kit., util. inc. in rent; $94.50. Agt. Whi. 4180.

1400 LAKE SHORE-DRIVE
WITHIN WALKING DISTANCE OF LOOP.
Lake exposure; liv. rm., bedrm., new kit., util. inc. in rent; $84.50. Agt. Whi. 4180.

501 BRIAR-PLACE.
Modern 6 rm., 3 baths, excellent closet space, table top stove, G. E. refrig. See janitor or call Randolph 0112.

4 ROOMS—NOW
1362 Jarvis—Beau. cor. apt.; 2 blks fast transp.; lake, shops..........$62.50

5-6 ROOMS
3167 Pine Grove—Modern apts.; good loc.; all transp.; schools, shops.....$60-$80

6 ROOMS, $90
Pleasant first flr. corner apt.; beau. furn.; 17 min. to loop. Central 3337.

2832 CAMBRIDGE—6 rm. apt., 2 baths, all large, light rms.; elec. refrig., screen pch.; nr. fine pk.; all transp. Call Roe, Lak. 8310 or Sta. 9700, or janitor, Lak. 8898.

232 E. WALTON-PL.
9 ROOMS, 4 BATHS.
HOGAN & FARWELL, INC. WAB. 7300.

4149 SHERIDAN—6 rms.; lge.; newly decor.; sanded floors; 2 baths, shower; sun parlor; all trans.; adults; restricted. Lon. 6955.

2416 GREENLEAF-AV.—5, 6 rooms, $75-$100; finest residential section, overlooking beau. Indian Boundary park. Lon. 2820.

AVAILABLE Sept. 1, 1st flr.—5 rooms, sun parlor in 2 flat brick. Garage. Restricted. 5714 N. Maplewood. Sun. 8798.

2558 WILSON, 1st apt.—4 large rms., free elec. refrig. Built-in tub, shower. Available Oct. 1. $47.50. Irving 1808.

SUBLEASE by Sept. 1st—Modern 4 rm.; front, 1st flr. apt.; $72.50; Apt. 4A1, 5060 Marine-Drive, Edgewater 5874.

6 RMS.—2 BATHS: 856 AGATITE. 2d; modern corner apt. Sun rm.; screen rear porch. $75. All trans. Edgewater 1062.

SUBLEASE—5 rms., enclosed front and rear porch. 1st floor. Good trans. Back yard. $65. 1749 Jarvis-av.

4 RM. de luxe apt. in the AQUITANIA. 5000 MARINE DRIVE. Sell carpet, blinds at bargain. Lon. 2928.

6 RMS.—Encl. pch.; 2 baths; 3d fl.; $57.50; exc. trans.; poss. Oct. 1st. Eves. or Sat. and Sun. P. M. 1055 Ainslie-st. Lon. 3808.

4 RM. apt. on the lake—2 bedrms.; dinette, kitnt.; private beach; exc. trans.; $72.50 incl. gas. 1200 Sherwin. Sheldrake 9745.

550 WELLINGTON-AV.—4 rm. studio apt.; 2 bedrms., firepl.; pri. pch.; $85. Open for insp. Agt. on prem. or ph. Lak. 4040.

DE LUXE studio—6 rooms, 2 baths; $125; adults. 2300 north. Call Bittersweet 0580.

SUBLEASE—6 rms., 3 baths, 14 fl. terrace apt. Wonderful rental value. Del. 1835.

5 RMS. and sun parlor—H. w. heat. Restrict. $52.50. 3510 N. Claremont.

6548 N. GLENWOOD, 3d—High grade 6 rm. apt.; glas. rear pch. Oct. 1; $65. Rog.5560.

4109 N. ASHLAND-AV.—4 rms.; 1st fl.; inador; $40. See janitor or call Fra. 0353.

1113 LOYOLA, 3D—6 rms.; lgt.; nr. lake campus, bus, L; $72.50. Sheldrake 8300.

4 ROOM APARTMENT. 180 E. DELAWARE. WHITEHALL 5100.

5129 SHERIDAN—5-6 rms.; 2 baths, shwr., sunp.; adlts.; avail. now; all tr. Lon. 6955.

TO RENT—APARTMENTS—NORTHWEST.

1, 2, 3, 3½ Rooms.

4656 ELSTON-AV.—1½ rms.; 3d apt.; living room, kitchenette, inador, built-in tub, shower; Oct. 1st. $35.00. Irving 1808.

$22—3 rms., bath; newly remod.; Engl. basemt.; also 2 rms., bath, in rear, $18; some furn. for sale. 2071 N. Leavitt.

3½ ROOMS—$42.50. New refrigerator and gas stove; older couple; adults only. 5758 School-st. Lakeview 4761.

3½ RMS.—G. E. ref., t. t. stv. Adults. Avail Sept. 1. E. Birkholz, 6101 W. Seminole.

6052 ADDISON, 1ST—3 rms., $30; Sept. 1; shwr., refrig., t. t. stove, adults. Lon. 6955.

2½ RMS.—English bsmt.; mod., light, heated. Well insul. Rear. 4121 N. Central Park.

4, 5, 6, 7 Rooms and Larger.

7 LG. rms.—Dbl. plumbing; front and rear porch. 2940 Logan-blvd., 2d apt.

4307 N. KEDZIE—4 rms., 2d fl., encl. pch. $45. Stm. ht. Refrig. Stove incl.

MOD.—5 light rms., h. w. htd., t. t. stove, encl. slpg. pch.; adults. 2924 N. Harding.

2609 DIVISION, 2d — Newly dec. 3 rooms. Gas, elec. free; ht. w.; stv. ht. Reas. Adlts.

4 LG. airy rms.—Stm. ht.; rfg., t.t. stv., $42.50. Adlts. Oct. 1. 2954 N. Washtenaw. Jun.6785

TO RENT—APARTMENTS—WEST.

1, 2, 3, 3½ Rooms.

2 AND 3 rms.—Nice, furn.; gas, elec., frig. free; all trn.; reason. 2645 W. Washington.

3327 JACKSON-BLVD.—3 rooms, basement; stm. heat. $32.50, incl. elec. and gas.

[Continued on following page.]

TO RENT—APARTMENTS—WEST.

[Continued from preceding page.]

4, 5, 6, 7 Rooms and Larger.

6 ROOMS—2d fl.; very modern; canv. walls, tile bath; excel. trans.; 1 blk. Columbus park. 5501 W. Congress-st. Ran. 6750.

4 RMS.—Lg. lt., new bldg., elec. refg., gd. trns. shop. Reas. Roc. 7126.

431 N. HAMLIN-AV.—2d. 5 rm. apt. Steam ht. Poss. Sept. 8th. $42.50. Adults pref.

7 ROOM FLAT—Furnace heat; best transportation. Estebrook 1282.

TO RENT—APARTMENTS—SUBURBAN.

GENERAL.

GORGEOUS new 2 to 4 rm. apts.; all elec. kitchens; automatic heat; on wooded grds. of beautiful country estate, overlooking Illinois river valley; 75 min. by train to Chicago; good highways; especially fine for retired or semi-retired people. Restricted. PHONE WEBSTER 4061—10-5 P. M.

NORTH.

Evanston—15 minutes to loop.

498 SHERIDAN-ROAD.
Overlooking lake and beautiful park.
5 and 6 rooms. 2 baths.
High Grade—Spacious—Modern.
W. S. HENNESSEY CO., Rogers Pk. 0458.

BEAUTIFUL 9 rm. apt. in Evanston—Facing lake; 3 apt. elevator bldg.; wood burning fireplace; 3 baths; breakfast rm.; avail. Oct. 1. Reas. For appt., Greenleaf 2528.

116 CALLAN-AV.—4-5 rms; inador; modern; 1 blk. to Howard-st.; table top stove; good trans. Inq. Fra. 0353.

EVANSTON and NORTH—Houses and Apts. McGuire & Orr, Evanston. Rog. 3213.

Morton Grove—27 minutes to loop.

5 ROOMS—Heated and garage; $47.50; avail. Sept. 8614 Fernald, Morton Grove 3781.

WEST.

Oak Park—14 minutes to loop.

3 ROOMS—Kitchenette; basement; free gas and light; frigidaire; private entrance; $28.50; adults. 812 N. Mapleton.

TO RENT—FURNISHED APARTMENTS.

SOUTH.

SUBLEASE to May 1st—6 lrg. rms.; 2 baths; 2d fl.; completely furn.; garage; rear yard; available Sept. 1st; 2 blks. I. C.; 20 min. loop; very desirable neighborhood. By appointment, Radcliffe 6395.

1142 S. MICHIGAN-AV.
See these 2 and 3 rm. apts., furn. or unfurn.; $60-$90 mo.; nr. lake, facing Grant Pk.; 10 min. to loop; all serv. Web. 0267.

5430 UNIVERSITY-AV.—4 rooms; 2 bedrms., liv., kitch., private bath; gas, light, and refrig. free; near U. of C. Adults; $50.

810 HYDE PARK-BL.—1½ to 4 rms.; newly decorated; elevator bldg.; reas. Ken. 0940.

YALE, 6648 S.—Modern 3, 4, 5 rms.; bath, refrig.; $60-$69; lse.; adults; L, surf., R. I.

SUB. Sept. 1—6 lt., airy rms.; well furn.; 1st fl.; new. dec. Dre. 7544. 4737 Ingleside.

SUBLET 2 rms.—Gas, elec., refrig.; adults; restricted. 5304 Dorchester-av., 1st.

6056 INGLESIDE—4 rms. and sun parlor; nicely furn., clean, lite; refg. Hyd. 6643.

SUBLET for Sept. and Oct.—South Shore 4 rm. apt.; 1 bl. I. C.; mod. rent. Mid. 5847.

MODERN 5 lg. light rms.—Sun rm., brkfst. rm.; tile bath, shwr. Slade. So. Sh. 7702.

NORTH.

1521 SHERWIN-AV.
Attractively furnished 3 room apt. in well maintained elevator building. Complete maid service, game room. $82.50. Avail. Sept. 1st. Excellent transportation and shopping dist. Mgr. on prem. Shel. 1536. Hogan & Farwell, Inc., Managing Agents.

$42.50 Millsfield Apts. $60.00

3933 CLARENDON-AV., AT BROADWAY. Beaut. 1 rm. and bedrm. apts.; excellent hotel service free; fireproof; elevator.

8 ROOM furn. apt.—Grand piano; cross ventilation; fireplace; very comfortable and beautiful. Lewis, 1340 N. State.

KENMORE APT. HOTEL, 4618 KENMORE. 1 rm. kitch. apts.; private bath; $7-$8 wk.; 2 rm. apts., priv. bath, bedrm., $9-$10 wk.

3 RM. apt.—Compl. furn.; on the lake; priv. beach; excel. trans.; elec. refr.; $60 incl. gas. 1200 Sheridan-rd. Sheldrake 9745.

LINCOLN PK.—2-3 rm. ideal furn. apts.; best loc.; bus, L, shop. dist.; $40 month. 2840 N. Orchard [700 W.] Cap. 4377.

BUENA, 755—Nr. beach; use 53 bus; lge. beau. cor. 1½ rm., $40. Kitnt., conn. ba., $30

ATTR. 2½ rms.—Pri. bath; refr.; $12 wk.; adults; L, surf. 2535 Seminary.

SMART apartments for smart people. THE ADMIRAL. 909 FOSTER.

2½ RM. APT.—Neatly furn.; 1230½ Albion. Call 6 to 8. Hol. 0953 or Lon. 9620.

4 ROOMS — OCTOBER 1ST OCCUPANCY. BITTERSWEET 2475.

1712 ESTES—2 rms.; $50; compl. furn., tile bath, shower, restr.; no dogs. Rog. 6186.

1358 GREENLEAF—Beautiful 3 room furnished apt.; $60; 1 block L, bus, lake.

629 JUNIOR-TER. — Nr. Clarendon; ultra mod., lg. 2 rm. apt. East, west and so. exp.

537 BELMONT—6 rms.; 2d fl.; completely furnd.; exc. transptn. Call 5 to 9 p. m.

6 R. NEAR lk.—Nicely furn.; new, dec.; G. E. refg. 814 Eastwood. Rav. 4259.

3 RM. apt.—In-a-dor. Adults only. $53.50. Lake. Berwyn "L." 1340 Foster. Sun. 5175.

1029 N. LA SALLE—Attractively furnished kitchenette apt.; private bath; $9 weekly.

UNUSUAL 4 rms.—W. b. firepl. Also 2½ bedr. Adults. No dogs. 5424 Kenmore.

DEARBORN, 820 N.—Large furnished front rm.; real kitchen; electric refrigerator.

837 WOLFRAM—2½ rm. bedrm.; $60; modernistic furn.; tile bath; refg.; elev.; adults

6 ROOMS—Nicely furn.; avail. Sept. 1; excel. trans.; would consider sell. furn. Div. 7663.

5211 KENMORE, 1ST APT.
6 ROOMS. 2 BATHS. GARAGE. $85.

NORTHWEST.

SUNNY 3 rm. apt. with bath, steam heat, residential neighborhood; excellent trans. N. W. R. R., refs. $37.50. 4202 N. Keystone.

SUNNY 3 rms.—With bath, steam ht.; residential dist.; exc. trans.; N. W. r. r.; quiet people; refs. $37.50. 4202 N. Keystone.

WEST.

1 RM. apts.—Priv. bath; elec. refrig.; newly dec.; also 2 rms. Adults. 1743 Warren-blvd.

3 RM. apt.—Inador, priv. bath and porch; Frigid. $47.50. Hay. 9093, betw. 10-10.

WANTED—TO RENT—APARTMENTS.

WANT to rent or sublet—Furnished apt. or house. Must be situated within 7 miles of Municipal Airport. Robert D. Fraser, 5307 Hyde Park-boulevard.

5 OR 6 ROOM furnished flat or apt.—N. W. or West. See Mr. Beem, 20 N. Wacker-drive, Room 2248. Phone Central 5008.

3½ OR 4 RM. apt.—Young couple with small dog; west or N. W.; available Oct. 1; 1st or 2d floor. Ravenswood 5390.

5 OR 6 room furnished apartment or house—South side preferred. Oct. 1st to April 15th. Call Republic 3828.

5 OR 6 room heated apt. or bungalow—Northwest or west. 3 adults. Address X C 205, Tribune.

HEATED 4-5 rooms—South. Prefer 2 or 3 flat building. Fairfax 1347.

WANTED—A home or 2 flat; N. W. Have $800 cash. Address X J 261, Tribune.

WANT—Garage apt. with gar.; close in. Mon. 4995. G. Slatter, 1006 W. Lake-st.

TO RENT—STORES.

South Side.

SUIT delic., barber, beauty shop—In hrt. of S. side bus. dist.; $60. Sou. Chi. 0941.

North Side.

1127 RUSH-ST.
Deep, double store and basement; approx. 33x75 ft.; good location for food line, etc. Available now. Reas. Mr. Hessler. Hogan & Farwell, Inc. Wabash 7300.

1019 RUSH-ST.
Store approx. 16x31 ft.; heated; good location between Oak and Bellevue-pl. Mr. Hall, Hogan & Farwell, Inc. Wabash 7300.

SHOP—849 N. MICHIGAN.
3 attrac. lge. rms., formerly occupied by interior decorator. Apply Mrs. Tebo.

Northwest Side.

STORE—Good for any business or mfg. 2129 N. California. Apply 2131. Bru. 0423.

4876 ELSTON-AV.—8 yrs. optical store in Rivoli Theater Bldg. Pal. 7710.

STORE—Formerly Barber Shop at 2615 Peterson. Good location. Estab. 18 years.

West Side.

60 DAYS' free rent, busy transf. cor. Stm. ht. Low rt. Ideal barber shop. Col. 0729.

TO RENT—OFFICES AND SHOPS.

Central.

32 N. STATE, S. W. cor. Washington—Fireproof bldg.; one floor; also attractive offices; north light; night service; center Loop, single room furnished, $20; with reception room, $35 up; beautiful desk space. Phone-steno. SWIGART & CO., Room 601.

ATTRACTIVELY FURNISHED OFFICE WITH RECEPTION ROOM, RENTAL $30, IN FIRST CLASS, WELL LOCATED BUILDING WITH SERVICE OPTIONAL. 30 N. LA SALLE-ST. SUITE 300.

OLD COLONY BLDG.
407 S. Dearborn. Offices and suites, furn. and unfurn.; secy., phone serv. available. Mr. Holeman, Rm. 1675. Phone Har. 2241.

FURNISHED office and secretarial service to responsible person, preferably a licensed accountant. Apply 105 W. Adams, Rm. 2820.

ATTRACTIVE NEW RATES ON FURNISHED PRIVATE OFFICES. ROOM 420. 82 W. WASHINGTON-ST.

333 N. MICHIGAN-AV.—Mail-phone service. Telephone-Secretarial Serv., Inc. Fra. 7100.

SUBLEASE—$25—Furn., carpeted, just dec. REAL BUY. Phone 6-8 p. m. CEN. 3773.

Horse Sense Answers

1. Light
2. Wool
3. Death
4. Cross country racing
5. Burning
6. [a] Rip—Asleep [x]
   [b] Caesar—Veni [z]
   [c] Napoleon—Waterloo [v]
   [d] Nero—Rome burns [w]
   [e] Achilles—Heel [y]

[Answer to Aug. 25 problem. The balance is not supposed to equal the withdrawals. In $5 withdrawals, the balance would total $225 against only $50 of withdrawals.]

TO RENT—OFFICES AND SHOPS.

Outlying.

OFFICE space to share in store—North; tele. serv. incl. 4407 N. Clark. Lon. 9069. 7-5 p.m.

TO RENT—FLOORS AND LOFTS.

JUST NORTH OF LOOP
18 E. ERIE-ST., AT STATE-ST.
Attractive, fireproof building; one entire floor, 5,280 square feet; suitable for offices and storage. Apply 12 East Erie-st., 3d floor, or see your broker.

FOR rent—Former Colony Club, 744 Rush-st. 3 floors unfurnished. Call John R. Hackett. Randolph 7782

WANTED—STORES, OFFICES, LOFTS.

STORE—Used Book, Mag. loc.; with or without liv. quarters. Address E 278, Tribune.

INDUSTRIAL PROPERTIES.

For Sale—Blvd. Location
1 Sty. Bldg.—4,000 Sq. Ft.
With Yard Space. Reas.
Lang, Weise & Cella. Ran. 2574

STRAUS OFFERS
CHICAGO'S BIGGEST BARGAIN.
50,000 sq. ft.; 6 story and basement; brk. and mill; nr. loop; sprkld.; pass. and freight elev.; gd. loading facil., $37,500. STRAUS & CO., 120 S. La Salle. Sta. 1945.

FOR rent—15 cents per sq. ft.; 4 story bldg. of 40,000 sq. ft.; equipped with heating plant. Elevator and sprinkler in good condition. Good light.
LANG, WEISE, & CELLA. RAN. 2574.

RENT—1,600 sq. ft. for light manufacturing. Other space available. Good light and floor. 1759 W. Lake-st. Seeley 9400.

WTD. to rent—Garage or similar, with loading platform; approx. 5,000 sq. ft., North Side. Address T E 253, Tribune.

FOR RENT—Storage warehouse, 2 flrs., with freight elev.; storage space for 3 trucks; reasonable. Pullman 6971.

WANTED—5,000 to 8,000 sq. ft., North Side, for light mfg. Armitage 4255.

19,000 SQ. FT.—1 sty. bldgs.; close in; E-Z tms.; rent or sell. McCarthy, Ked. 8548.

1 STORY—Approx. 7,000 sq. ft. sprink., boul. loc.; poss. today; reas. rent. Ran. 2311.

FOR sale—12,000 sq. ft. on switch track. Southwest side. Lawndale 0112.

MACHINERY AND EQUIPMENT.

For Sale.

WANTED—WAR WORK
FOR FOLLOWING TOOLS
6 B. & S. automatic screw machines, 4 B. & S. hand screw machines, 9 Cincinnati milling machines, 1 Milwaukee milling machine, vertical; 2 Pratt & Whitney profilers, 1 gear hobbing machine, 6 engine lathes, 8 inch swing; 10 punch presses, 1½ to 5; 26 drill presses, 1-2-3-4 spindle.
Available on one 8 hour shift.
O. G. JENNINGS & CO.
4309 W. Lake-st. Phone Mans. 2616.

MOTORS for sale—EXCEPTIONAL BUYS. 75 h. p. Crocker Wheeler, 875 RPM Slipring A. C. 100 h. p. Westinghouse, 870 RPM, A. C. 200 h. p. G. E., 1800 RPM Slipring, A. C. Sullivan air compressor, 6½x5¾. 125-lb. pressure, 87.5 cubic feet. Motors bought, sold, exchanged, repaired. M. GOLDSCHMIDT & CO. 1022 W. Jackson-blvd. Hay. 7557.

Dismantling Pump. Station
Bargain, 2 500-h. p. boilers; 6 350-h. p. boilers; 10 centrifugal pumps, 300 gals. to 1,500 gals. per minute capacity; 8 coal bunkers, 60 ton capacity; 1 65-K. W., D. C. engine-generator set belt, drag and bucket conveyors; No. 12 Moffat feed water heater, purifier; 1 6-drum hoist, catwalks, etc. ADVANCE STEEL SALVAGE CO. CALUMET 6236. 2600 S. ARCHER.

20—15 TON Hydraulic jacks; 1-12 ton 8 wheel rebuilt brown hoist steam locomotive crane; 48 ft. boom; 1 20-ton 145 ft. boom steel stiff leg derrick; 1 3,000-lb. pear shaped cast steel frost ball; 1 No. 2 Browning whirly steam crane 16 ft. gauge; 1 No. 3 Bulcan steam hammer. Wm. J. Howard, Inc., 35 E. Wacker. Central 6619.

NEW 4x8 hand surface grinder, motor driven, with magnetic chuck; 3 weeks' delivery. $400. Send for circular. W. L. STEEGE MACHINERY CO. 100 S. JEFFERSON. CANAL 2823.

1 WEIGHT-O-GRAPH for a 20 ton truck scale. Recently overhauled. Ready for immediate use. Best offer; minimum, $150. ADDRESS S K 312, TRIBUNE.

CALL or inspect elec. motors and generators at Arthur Wagner Co., 1436 Randolph. Also pumps, spd. red., exhaust fans. We buy, sell, rent, repair, exch. Monroe 7409.

675 FT. of new Cyclone fencing; 2,600 ft. of 5/16x.015 annealed black strapping; ⅜x6 ft. bolts. Victory 2722.

ELECTRIC wire pipe, fuses, switch boxes, fan blowers, starters, motors, and suppl.; new, used. Edison, 741 W. Lake. Can. 6790.

WE CAN change old engine lathes to turret lathes. Defense work available. PROSPECT 4767.

AIR comp., Weld. test bench, hydraulic lift, motor analyzer, car washer. Craw. 2362.

BLOWERS, fans, exhausts—Used, all types. Gen. Blower Co., 405 N. Peoria. Mon. 0574.

HIGH and low pressure boilers. EXNER BOILER REPAIR, 4267 Elston. Irv. 1702.

ELECTRIC laundry mending machine—Cheap. 745 Cornelia, Apt. 2A. Buc. 5948.

WANT WORK—Lathe, milling, shaper, grinding, drilling. Henry. PALisade 8181.

Wanted.

WE WILL PAY CASH
for a Universal turret lathe with bar feed one and one-half inches or larger; also for a No. 3 or No. 4 Universal milling machine with dividing head and tailstock. Advise by air mail or wire. Standard Machine Products Co., 6431 Epworth-blvd., Detroit, Mich.

WANT to rent 1 gasoline driven 300 amps. arc welding machine; complete with cable and ground. Will rent by month. Defense Plant Corp., 12260 Carondolet-av. Saginaw 4777.

WILL trade for what have you in Brown and Sharpe No. 0 or No. 2 automatic screw machines, for almost new motor driven No. 00s Brown and Sharpe automatic screw machines. Address S L 82, Tribune.

Wanted for Defense Plant
Machine Tools in Any Cond.
AXEL-SHAFT, 1016 W. Lake-st. Sec. 4883.

WANT AT ONCE MACHY. AND TOOLS OF ALL KINDS FOR DEFENSE WORK. ADDRESS L L 469, TRIBUNE.

WILL PAY TOP PRICES FOR USED MACHINERY AND TOOLS. HAY. 5187.

HIGH pressure chem. or steam car or parts washer. Rodi, 2424 Cottage Grove.

WANTED—Machinery and electric motors; highest cash prices paid. Cohen, Can. 8932.

WE BUY, sell, trade mach. and tools. Aaron's Mach., 172 N. Halsted. Hay. 2334.

WANTED—PORTABLE LIGHTING PLANT. L. M. Keller. Euclid 8691

WANTED—3 jaw chucks, 8, 10 or 12 inch. Chesapeake 1400.

WANTED—Ice machine; cash; 5¼ to 6x8 hi-speed. Born, 35 E. Wacker. Ph. Dea. 3993.

WANTED—Multiple or single spindle 17 inch Delta drill presses. G. Koval. Sup. 1600.

WANTED—Tap and die heads with chaser. Sizes for diameters 4½"-5½". Ches. 1400.

DOGS, CATS, BIRDS, PETS.

DOGS.

Pointers.

POINTER Pup—15 wks. old.; exceptionally good dog; private pty. Ph. Skokie 4114.

Dogs—Miscellaneous.

DORING'S BOARDING—SALES—CLIPPING. Big selection; all breeds; low price. Riverroad, 1 blk. N. Irving Pk. Fra. Pk. 2174.

50 PUPPIES—All popular breeds, $7-$5-$2. Trained Police, Cocker Springer, $8 up. Pams reas. 6456 Cot. Grove. We trade, buy.

DOBERMANNS — German sheps., pointers, Eng. and Irish setters, schnauzer, Dalmatians, boxers, St. Bernards. 445 E. Erie-st.

PUPPIES of all pop. breeds from $3 to $5. Mixed, $1. 534 Milwaukee, nr. Chicago-av.

TYPEWRITERS AND SUPPLIES.

WILL pay cash for excellent used typewriter—Preferably almost new; standard make; non-portable. Write make, age, and carriage width. Address X F 99, Tribune.

FOR SALE—1 Vari-Typer No. 407850 A-20 [2¼ in. justifier]; carbon ribbon attachment; 16 type faces; 1 composing desk. Phone Saginaw 3033.

SMITH, Royal, Underwood, Rem.—Also add. machines. We buy, rent, repair any mach 4470 Broadway. Ard. 0907. Open eves.

REBUILT Underwood—Like new: $30. Telephone Lawndale 2092.

FOR sale—Prac. new Underwood Noiseless portable. Sup. 8944, after 1 p. m.

REAL ESTATE—APARTMENT BLDGS.

South Side.

8 APT. BARGAIN
$25,500
West Highland dist.: modern 15 yr. old bldg.; stoker; [illegible] floors sanded; G. E. refrig.; [illegible]
McKEY & POAGUE
7911 S. Ashland-av. [Rylands]. Rad. 7911.

DE LUXE 2 APT., $11,250
Near 79th Hermitage—6 rms. each; octagon front; [illegible] baths; [illegible] Call Mr. Guest.
McKEY & POAGUE
7911 S. Ashland-av. Radcliffe 7911.

Hyde Park 6 Apts., $23,000
6 rms., 2 baths, sun parlor; A-1 bldg. in splendid location; yearly rental $5,600. Mortgage $10,000; 4½% 10 years.
SWAN-LORISH
1355 E. 53d-st. Dorchester 6200.

2 APT. ONLY $8,250
5-5 rms.; tile baths; 1. i. stoves; [illegible] McKEY & POAGUE, INC.
7911 S. Ashland-avenue. Radcliffe 7911.

Good 3 Apartment Buy
[illegible]
SWAN-LORISH
1959 E. 71st-st. [Mr. Tryon] Ful. 6410.

2 FLAT BRICK—5-5 ROOMS.
[illegible]
DONALD F. MOORE. 7748 S. Ashland.

6912 PRAIRIE—[illegible]
DONALD F. MOORE. 7748 S. ASHLAND.

Rogers Pk. 3 Apt., $11,500
[illegible]
1126 W. Granville-av. Rogers Pk. 7754.

EXCEPTIONAL 12 FLAT
[illegible]

CORNER 18 APARTMENT
[illegible]
SWAN-LORISH
1959 E. 71st-st. [Mr. Person] Ful. 6410.

SOUTH SHORE COR.
[illegible]

BRAINERD 6 APT.
[illegible]
McKEY & POAGUE
2100 E. 71st-st. Plaza 2100.

[illegible]
McKEY & POAGUE
2100 E. 71st. Plaza 2100.

SOUTH SHORE 6 APT.
[illegible]
McKEY & POAGUE
2100 E. 71st-st. Plaza 2100.

DE LUXE 3-FLAT BRICK.
[illegible]

AVALON 19 APARTMENT.
[illegible]

INCOME home—[illegible]

3 FLAT BARGAIN.
[illegible]

NR. 72D-MAY—[illegible]

A Bargain—Brk. 2 Apt.—$7,500
[illegible]

MUST BE SOLD THIS WEEK
[illegible]

Northwest Side.

THRIFTY BUYERS—TAKE NOTICE.
[illegible]

REAL ESTATE—APARTMENT BLDGS.

West Side.

[illegible]

APARTMENT HOMES FOR SALE.

CO-OPERATIVE APT.—4 rms.; canvas walls; [illegible] REGENT 2972.

REAL ESTATE—BUSINESS PROPERTY.

Southwest Side.

[illegible]

Northwest Side.

QUICK SMASH OUT for $4,000 cash—[illegible]

SUPER BARGAIN—$3,700!
[illegible]

REAL ESTATE—VACANT.

[illegible]

REAL ESTATE—HOUSES.

South Side.

[illegible]

Southwest Side.

[illegible]
F. H. HALVORSEN CO.
3145 W. 63D-ST. HEMLOCK 4300.

North Side.

[illegible]

Northwest Side.

[illegible]

REAL ESTATE—HOUSES.

Northwest Side.

BEAUTIFUL OCTAGON
5 large rms. and attic rm.; air conditioning, oil fired; 2 car gar.; $7,800.
5 rm. brk. home; steel constr.; fine cond. $6,300; $1,300 cash, $46.10 mo., incl. tax. A. J. Schorsch & Co., 6059 Irving Pk.-rd.

HOME S. E. corn. George, 2857 N. Ashland. 5 rms.; h. w. heat. $3,995. Key. 8865.

West Side.

ON terms of immed. poss.—Modern 6 rm. brick bungalow; furnace heat; 2 car gar.; near Garfield "L." Mr. Dee, Kedzie 0035.

IMMEDIATE poss.—6 room, 2 story brick residence, stove heat, bargain, $2,500. Tms. Agent on premises. 2929 Fulton.

HOUSES BUILT TO ORDER.

NO DN. PAY.—$27 mo.; beau. arch. dr. bung. $3,950. Plans mod. 3558 Archer. 10-8 Sun.

REAL ESTATE—SUBURBAN—SOUTH.

Beverly Hills—20 minutes to loop.

RIDGE HOME.
Pressed brk., Cape Cod; 6 rooms; automatic heat; owner leaving, will sacrifice for $9,300. Key at our office.
BEVERLY HILLS REALTY CO.
1829 W. 103d. Open eves. Bev. 9820.

TODAY'S BEST BUY.
Beautiful 6 rm. brick residence; attached garage; screened porch; sun deck; close to R. R. depot; large trees and complete landscaping; near 98th-st. on Winchester. BROOMELL BROTHERS. RANdolph 9121

ATTR. 2 sty. brk. Normandy—7 rms., 2½ baths; on hill; terms, $17,000. New 6 rm. 2 sty. brk.; 1½ baths; $11,000. Johnson, 111th-Longwood. Bev. 4695-5262.

10301 LEAVITT-ST.
Shown by appt.—6 rms.; 2½ baths; 2 nat. fireplaces; gas ht.; 2 car brick garage. Barrett Bros., 9041 S. Ashland. Ced. 1600.

6 RM. brk. bung.—Tile bath, brkfst. nook, oil ht.; side dr. gar.; nr. R. I. and schls.; extra rm. in attic; $9,250. Bev. 5000.

PRICE reduced for quick sale—N. Beverly res.; 6 rms.; 1½ bth.; gas ht. Bev. 8880.

6 RM. frame—Lge. lot nr. 111th R. I. sta.; surf.; stores; schls.; $3,750. Bev. 4850.

Flossmoor—34 minutes to loop.

3 ACRES—LIVE, FLOWING STREAM, beautiful woods; restricted to homes of merit; adjac. to Flossmoor Country Club; paved, quiet road. Price $2,450; 1-5 cash. Owners. Address H F 474, Tribune.

Harvey—27 minutes to loop.

MODERN 6 rm. bung.—Ven. blinds; stoker; good location; reasonable. Harvey 2663R.

Midlothian—31 minutes to loop.

ACRE—$10 DN., $10 MO.
Some with large trees. Build at once. Office open 11-8. Ph. Blue Island 3062.
JENNINGS. 5200 W. 147TH.

General—Suburban South.

SELECT prpty. for those who can choose; beautiful surrounding estates; adjac. select private golf club; abt. 2¼ acres; unusually fine woods, flowering shrubs; paved, quiet road. Both Ill. Cent. electric and bus trans. $2,500, $500 cash. Owners. Address G N 83, Tribune.

1¼ ACRES, $475.
Short distance Dixie-hiway bus, high rolling land; concrete pavement and elect. $95 cash, $7 mo. Ideal loc. for chicken raising. Address X G 161, Tribune.

OWNER leaving town—Tremendous bargain; 6 rm. brick home; 2 yrs. old; facing country club; 1½ baths; ⅓ acre wooded lot; $1,500 down pay.; I. C., 18c to loop. REGENT 1242.

FOUR ACRE COUNTRY ESTATE—On paved Cornell-rd., east of Flossmoor I. C. electric depot. Price $1,500; $300 cash, $15 monthly. Address H F 499, Tribune.

MUST sell—Will sacrifice three 60 ft. lots; 1 blk. 95th-st. bus. Pavement and electric in and pd. Convenient terms can be arranged. Address X H 410, Tribune.

BARGAIN—Half acre, conv. 95th and Western; paved rd. and electricity in and pd. No assessments; $75 dn., $10 mo. Good garden soil. Address S E 160, Tribune.

2 ACRE good garden soil—7 blks. to I. C. elec.; will loan money to build. Hard rds.; $150 dn., $20 mo. Prospect 1139.

DON'T buy acres South or Southwest until you see our ¼ to 5 acre bargains. Send for list. Address X H 409, Tribune.

REAL ESTATE—SUBURBAN—S. W.

Oak Lawn—36 minutes to loop.

5 RM. house—Comp. plumbg.; large sun pch.; 2 car gar.; $4,250; $750 dn., bal. like rent. Call at Grover C. Elmore's local office, 5324 W. 95th-st., Oak Lawn 901.

Palos Park—46 minutes to loop.

Must Sell Before Sept. 1
Modern 5 room house; garage; large lot; newly decorated; priced for quick sale; get key at northeast corner of 123d-st. and Harlem-av.
BARGAIN, FHA TERMS.
MONTHLY PAYMENTS $37.
ADDRESS S E 163, TRIBUNE.

General—Suburban S. W.

Transferred to Detroit
Owner must sell brick home 3½ yrs. old; insulated, air-conditioned, newly decorated; screen porch; garage; large corner lot with prize landscaping; white picket fence. Before you buy anything see this really unusual value. Shown by appt. only. Bargain; FHA terms $46 mo. Address S H 424, Tribune.

IMMEDIATE POSSESSION—Garden Poultry farm; new small uncompleted cottage; equal to six usual lots; paved road; high land; just off 95th-st., nr. Harlem-av. bus transp. Price $1,275; easy terms. Address H P 219, Tribune.

WATCH THE PEOPLE DRIVE PAST ON PAVED SCENIC DIXIE HIGHWAY—Abt. 3 acres; bus and I. C. electric depot conven. Price $975; $200 cash, $10 monthly. Address H J 421, Tribune.

WOODED TWO ACRES—Paved half-section line. Scenic ravine; near bus to loop; S. W. of Palos. Price $875; $175 cash, $10 mo. Address H P 218, Tribune.

SACRIFICE 60 FT. LOT, $295.
Near Ridgeland and 95th-st. Paved rd. electricity; $60 dn., $5 mo.
ADDRESS X H 407, TRIBUNE.

REAL ESTATE—SUBURBAN—NORTH.

Deerfield—34 minutes to loop.

$5,850 BUYS 6 r. hse.—50 ft. lot; gar., frt. dr. Ldscpd.; trees; full base.; attr. kit.; plbg.; veranda, sun pch.; stm., L. Ph. Skokie 5.

Evanston—15 minutes to loop.

7 ROOM col. nr. "L," N. U., 1½ baths. $11,500. Perfect cond. Might rent. Pearson, Sadler & Hultman, Hol. 6362; Univ. 6050.

Glenview—27 minutes to loop.

War Workers Exclusive
Several modern 4 and 5 rm. homes with plenty of lawn and garden. War Production Board orders sold to war workers only. Need $300 between now and Oct. 1. Bal. $38.13 per mo. Act quick, only a few. ARTHUR T. McINTOSH & CO. Take Milwaukee-av. to Greenwood-av., 1 blk. N. W. of No. 58 Elgin-rd., then turn north ¼ mi. to property office.

$7,500 BUYS mod. 6 r. hm.—60 ft. lot; trees; gar., side dr.; late plbg. kit.; full basement; nr. shop. sch., stm., N. S. elec. L. Skokie 4.

Highland Park—30 minutes to loop.

GREAT sac.—$9,850 buys 2½ acres 6 rm. hm. City water; beaut. trees; full basement; late kit., plbg.; forced air cond.; nr. shops, steam, elec. trans. Ph. Skokie 4.

Morton Grove—27 minutes to loop.

OWNER tfr.—$5,950 buys mod. hm.; late dls.; lg. lot; full base.; late plbg.; kit. bay; liv. rm.; balcony stairs. Ph. Skokie 4.

Skokie—31 minutes to loop.

GREAT sac., $12,800, md. 6½ r. pr. brk. hm. 90x300 ft. lot; ldscpt.; trees; vineyard; tile roof; nat. firepl.; h. w. ht.; late kit., plbg., tile bath, brkfst. rm.; game rm.; circular liv. rm.; super const.; L. Skokie 5.

$8,750 TAKES mod. 6 r. brk. hm.—2 tile bths.; 2 gar.; att. kit.; late plbg.; h. w. heat; lg. rm.; insul.; nr. schl., shops, L. Skokie 4.

OWNER sac. mod. 2 apt.—Brk.; 6-6 r.; 2 gar.; tile bth.; stm.; new stoker; gas stvs.; refg. St., alley paved, pd. N. S. elec. L. Skokie 4.

$5,750 BUYS mod. 5 r. hm.—All carptd.; 50 ft. lot; trees; gar.; stove.; refg. Skokie 4.

Winnetka—21 minutes to loop.

A NEW brick house—6 spacious rms.; 1½ peach color tile baths; 3½ blocks to No. Sh. elec.; $10,600. Offer Oct. possession. SMART & GOLEE, INC. BRIAR. 3300.

7 RMS.—2½ baths; modern brick house; 2 car insul. gar.; nr. schls. and trans.; newly decor.; immed. poss. Real buy. 206 Sheridan-rd. Owner, Ardmore 5995.

NR. lake—5 bedrm., 3½ bath mod., brk.; 2 car brk. gar.; oil; under $19,000. Win. 254.

General—Suburban North.

EXCEPTIONAL small estate. Peaceful and quiet; 2½ acres of beautiful flowers and shrubbery. Most attractive 6 room rustic bungalow; beautifully decorated spacious rooms. Two car garage, workshop, chicken and brooder house. On paved highway 50 miles north of Chicago. Good transportation. Will sacrifice. Owner. ADDRESS N B 88, TRIBUNE.

TWO ACRE WOODED ESTATE—184 FEET of paving now in [no assmts.]; fronts golf club, about 10 minutes north of Winnetka, 4 blks to electric depot. Price $1,875; $375 cash, $20 monthly. Address H J 180, Tribune.

DE LUXE HIGHLAND PARK WOODS—24,000 sq. ft. ground area; paved road, water in, 3 blks. to electric express depot. A rare bargain; $1,250; $250 cash, $15 monthly. Address H J 179, Tribune.

REAL ESTATE—SUBURBAN—N.-W.

Des Plaines—23 minutes to loop.

SACR. for quick sale—Mod. 6 room house $5,745; fur. ht.; 2 car gar.; lg. lot; fine dist.; terms. Address G N 217, Tribune.

Norwood Park—17 minutes to loop.

5 RM. frame bungalow—Full attic, insulated; Venetian blinds, carpeted, mod. kitch. cabinets; must see to appreciate; bargain, $7,950. Owner called to army.
LANG, WEISE & CELLA
WILL CO-OPERATE WITH BROKERS.
Weekdays RANdolph 2574; Sun. LIN. 6180.

RESIDENTIAL lot—60x180; $375; near new Douglas plant. Phone owner. Keystone 0856.

REAL ESTATE—SUBURBAN—N. W.

Park Ridge—19 minutes to loop.

BEAUT. new 5 rm. brk. res. on 100x185 ft. lot near Park Ridge. Only $34 month. $600 down. Address T D 575, Tribune.

Prospect Heights—30 min. to loop.

NEW BRICK $6,000 "PRIORITY HOMES." Move in now. 90% FHA loan plan. SMITH & DAWSON. Newcastle 3869.

General—Suburban N. W.

Transferred—Ordered Sold
5 rm. modern home, yr. old; gas ht.; att. gar.; auto. w. heater; insul.; all impr.; dream kitchen; lge. grounds for children's play; Amer. comm.; gd. trans.; nr. schools, stores; vac.; show any time; reas. cash down; F. H. A., $33 mo., pays all. Act quickly for this. Park Ridge 2088-R.

GARDEN farm—Poultry; business zoning, heavy traveled highway, east of Wolf-rd. Large enough for poultry, garden, residence and store or apart bldg. School conven. Transp. passes. Price $875; $175 cash, $10 monthly. Address H L 406, Tribune.

NEARLY ¾ acre—Small farms and garden; near Buick and new Douglas plants. Small down payment; $10 per month. On property Wed., Thurs., Fri., Sat., and Sun. Lawrence-av., ¼ mile West of Wolf-road.

HALF acre—Facing Northwest-highway; 100 ft. frontage; opp. Arlington Heights; bus and steam transp. Small payt. dn., bal. $12 mo. Address S E 161, Tribune.

1½ ACRES ON MILWAUKEE-AV.
Near Glenview; ideal garden, nursery, florist location; electricity, pavement in, paid; cheap; terms. Address S H 423, Tribune.

$34 MO. buys 5 rm. brick res. on ½ acre lot on winding creek near Park Ridge. $600 down. Address L T 508, Tribune.

FORCED to sell beau. 5 rm. home on large lot, $5,575; part cash; 23 mi. N. W. lp.; exc. trans. Address G N 218, Tribune.

4 ROOM, year old house—Needs some interior work; $100 down, bal. small monthly payments. Address J F 558, Tribune.

2 ACRES—Sac., $700, terms; nr. Rand-rd.; real bargain. Address S F 240, Tribune.

REAL ESTATE—SUBURBAN—WEST.

Austin—14 minutes to loop.

MOD. 2 flat brk.—H. w. ht.; lrge. rms.; special features; real fireplaces; 2 c. gar.; wide lot; best loc. Mans. 7152.

306 N. MASON-AV.—2 flat, brk., 2 htg. plants, 37 ft. lot; vacant; sacr.; owner.

Elmhurst—23 minutes to loop.

50 FT. res. lot—Imp. all in; clear. Inf. call Frank Owens, 4806 W. Chicago. Aus. 1100.

Glen Ellyn—35 minutes to loop.

OPEN TO INSPECT DAILY, 1 TO 5 P. M. 6 and 7 room new modern homes. Just completed. Wooded lot with private play area. 605 Turner-av., near Park-blvd.; 4 blocks south of R. R. depot. BROOMELL BROTHERS. RAN. 9121.

La Grange—21 minutes to loop.

DO you make at least $5,000 per year? For a family that enjoys comfortable living we have a very livable home of 11 rooms with 6 bedrooms; on large site in the best residential section of beautiful La Grange, offered at a very substantial reduction from its replacement cost. Address S H 189, Tribune.

La Grange Park—26 min. to loop.

NEW BRICK COLONIAL
Large 6 room home, complete. Ready for occupancy. Finest appointment and material "JOERN BUILT" on 50x133 ft. site. In restricted community. Walking distance to station, etc. Open daily.
330 N. MALDEN-AV.

Maywood—18 minutes to loop.

1816 WASHINGTON-BLVD.
2 story white shingle residence; 5 rooms; woodburning fireplace; lot 40x160. To inspect phone Mr. Curtis.
DRAPER & KRAMER.
5609 W. Madison-st. Austin 3367.

1909 S. 19TH-AV.—2 yr. old 6 room frame Cape Cod; furnace; garage; $5,800; terms; immed. poss. Fra. 5047 or Maywood 8177.

3 BEDR. res.—Lg. rs.; 2 enc. pchs.; furn.; 2 c. gar.; gd. cd.; by apt.; owner. Maywd. 7174.

6 RM. res.—Stoker ht., large lot, cab. kit., 2 car gar.; nr. schls., trans. 1511 S. 8th-av.

Oak Park—14 minutes to loop.

EXCLUSIVE No. Oak Park location—7 room Colonial res.; beautiful terraced lot; south exposure; huge sunken liv. rm.; natural fireplace; cost $31,500; sacrifice $17,750. Call C. J. Gaspers, Austin 2460.

DISTINCTIVE Fair Oaks brk. res. at low figure; 4 bedrms.; brkfst. nook; tile baths; patio; landscpd. grounds; $17,500. Pilgrim, 5637 W. Lake. Aus. 1680-Vil. 5100.

BRICK home—6 rms.; h. w. ht.; nice yard; 3 car garage; $6,850. Euc. 262. Mans. 1317.

Villa Park—26 minutes to loop.

BEAUTIFUL large lot—Nr. all conveniences; $250—$25 dn. Address H M 200, Tribune.

General—Suburban West.

Good Woods Are Scarce!
MANY HUNDRED TALL HEALTHY TREES, vast amt. of shrubbery, covering over an acre—Paved, quiet, private road, heart of silent estates; abt. 10 minutes n. w. of Berwyn via 22d-st. Price $875; $175 cash; $10 monthly. Address G N 72, Tribune.

1½ STORY FRAME HOUSE on almost half acre—Corner two paved quiet roads; nr. school; just outside Elmhurst; interior needs remodeling; bus line close; ¼ blk. to Butterfield-rd., w. of La Grange-rd. Price $2,500; $500 cash, $28 monthly. ADDRESS H J 424, TRIBUNE.

GARDEN ACREAGE FARM—Combination poultry bldg., garage, 2 rooms; paved road just off Roosevelt-rd., about 15 minutes to city limits; conven. to electric depot direct to Loop. Price $2,450; $375 cash, $26 mo. ADDRESS H F 500, TRIBUNE.

JUST NORTH OF OGDEN-AV.—Heavily wooded estate on paved Highland-road; small stream; over two acres. Sacrifice price; convenient terms. Address H J 442, Tribune.

ABOUT 2½ ACRE POULTRY-VEGETABLE FARM—Paved, quiet road; walking distance to electric depot; about 15 minutes N. W. Berwyn. Price $875; $175 cash, $10 monthly. Address H J 440, Tribune.

6 Rooms, 6 Month Old House
Needs work; $150 down, balance to suit. Address J F 557, Tribune.

INVESTIGATE western suburbs for best buys—See us in Riverside, La Grange, Western Springs, Hinsdale. HENRY A. MILLER.

NEW 4 rm. house—Interior needs finish. On large lot; nr. fast transp.; full pr., $1,100. Terms, $20. Address J A 505, Tribune.

REAL ESTATE—ACRE PROPERTY.

ONE acre—Fronting Northwest-highway, adj. Arlington Heights; 200 ft. highway frontage; pavement and elect. in and pd. Cheap, terms. Address S G 88, Tribune.

HALF acre—Near Ridgeland-av. and 95th-st. Black soil; paved rd.; electricity in and paid. $50 cash, $10 mo. Address S E 162, Tribune.

2½ ACRES—Milwaukee-av. frontage, a little n. e. of Park Ridge. Will sell cheap on terms to right party. May sell half. ADDRESS S H 422, TRIBUNE.

WILL sacrifice 1 acre west of Evergreen Pk. 1 blk. bus transp.; electricity; fine paved road; small paymt. dn., $15 mo. handles; may sell half. Address S E 74, Tribune.

SAC. 5, 10, 26 ac. nr. Touhy-av., Caldwell; adj. Tam O'Shanter golf cse.; forest pres.; bridle path; river frt.; city wtr. Skokie 4.

$375 PER ac.—2 ac. orchard, nr. Northbrook; garden soil; nr. sc., all trans. Skokie 5.

REAL ESTATE—OTHER CITIES.

54 ROOM HOTEL
Bluford, Ill., on I. C. cut off; doing $3,000-$4,000 mo.; bldg. in exc. cond.; well kept. Sell only acct. of illness. Pr., $50,000; 1-3 cash; terms. Address E 252, Tribune.

REAL ESTATE—RESORT PROPERTIES.

Illinois.

ONE of the largest owners of Lake County, Illinois, real estate will soon offer for public sale 69 choice 60 foot building sites within 2 blocks of Lake Mich., abt. 35 mi. north of Chicago, for $250 each on terms of $50 cash, $5 mo. Beau. spot for your summer or permanent home. Convenient to stores, school, trans. Fine sand beach. Hundreds of Chicago families are property owners here. Here is your chance to get a valuable piece of property at a bargain price. Write today for further details. Address H M 52, Tribune.

LAKE COTTAGE, $1,500
4 large rooms; inside lavatory; beautifully designed house; private spring fed, sand bottom lake near Chicago; excellent railroad transportation. Small down payment, balance easy terms. ADDRESS S L 282, TRIBUNE.

BARGAIN — NEW MODEL HOMES, $695. 38 mi. N. W.; large living room; modern kitchen; dining nook; spacious screen pch. Fruit trees and strawberry plants. Small down payment; $3 per week to responsible party. Address M Y 431, Tribune.

RIGHT ON THE LAKE
Have Lake Michigan for your front yard; 50x300; 39 mi. north in Ill. You get the riparian rights. Price $1,500; $300 cash, bal. $15 mo. Address H M 51, Tribune.

MUST sell my lge. 50x135 ft. lake lot. Prop. fronts on 3 sand bottom lakes; good fish.; bath. 37 mi. to Chicago; only $100; terms $5 per month. Address J A 344, Tribune.

BEAUTIFULLY wooded tract—150 ft. river front, 45 miles Chicago; full price, $195, $20 down. Pull. 4000; eves., Rad. 1878.

Indiana.

BEAUTIFUL lake front location with full riparian rights—Wonderful sandy beach. Restricted district. This valuable property can be picked up at a bargain. Requires quick action. Address X H 406, Tribune.

Wisconsin.

NEARBY S. Wisconsin lake home—Walkg. dist. to lg. town and R. R. depot. Lovely loc.; huge black walnut tree in front yard; large rms.; all year built; 1 yr. old; A-1 fishg., swimg.; outstanding bargain. Sac. for $1,900. Address S E 244, Tribune.

NEED money—Must sell almost new cott., $850. Inside toilet; chimney; lg. fine S. Wis. lake; excel. fishing, swim'g; $200 cash, bal. tms. Address S G 76, Tribune.

LOTS in beautiful springfed lake subdivision; 59 miles N. W. of Chicago. Closing out at $99 and up. Terms to responsible party. Address T J 483, Tribune.

GOOD buys—Furnished Lake Geneva homes, $3,000 and up. Alf. Pederson, Williams Bay.

REAL ESTATE—RESORT PROPERTIES.

Wisconsin.

SAC. nearby S. Wis. beaut. log cabin in deep woods—Heatolator; field stone fireplace; lg. rm.; toilet; built in sink; brkfst. bar, solarium, etc.; sand beach, fish'g, hunt'g; near town. Fine train service. $2,900 complete, terms to responsible party. Address X G 153, Tribune.

SAC. 4 rm. house—Enclosed porch; inside water and toilet; 50 miles N. W.; $1,450; $500 down. Address T O 55, Tribune.

REAL ESTATE—FARM LANDS.

Farm Land Classified advertisments will be found in the News Section adjacent to the daily feature "Day by Day on the Farm."

REAL ESTATE WANTED.

Apartment Buildings.

WANTED FOR CASH—3, 4 OR 6 FLAT. ADDRESS S K 161, TRIBUNE.

NORTH—8 or 12 apts.; stove htd. Phone aft. 6 p. m. New. 1325.

Houses.

BROKERS ATTENTION
BUNGALOW WANTED—SOUTH SIDE.
Will pay all cash up to $5,000 for 5 or 6 rm. brick bung. Mr. White, Radcliffe 6800.

DO you want to sell your south side property quickly and for cash at your price? Call Joseph Kay, Plaza 8855.

WTD.—5 or 6 rm. cottage or bun.; so. of 63d, nr. parochial school. Cash. Rad. 3020.

Resort Property.

WANT summer home on lake not over 100 mi. from Chicago; will trade choice lot, 70 ft. frontage, at Lincolnshire C. C., as part payment. Sou. 4562, 1721 E. 86th-pl.

1,000 FT. lake frontage on some small Wisconsin lake suitable for resort. Address S K 264, Tribune.

WILL BUY summer home for cash from private parties; northwest of Chicago. ADDRESS L G 357, TRIBUNE.

REAL ESTATE FOR EXCHANGE.

Miscellaneous.

IN the market for real estate trades—Vacant or improved. Send all information in first letter regarding taxes of specials. ADDRESS S E 75, TRIBUNE.

REAL ESTATE LOANS, MORTGAGES.

WILL make or buy 1st mortgage on good So. Side improved property. Low rates. WM. L. SHARP & CO., 237 W. 63D-ST.

STOCKS AND BONDS.

$100 AND UP can earn 6½% in 46 choice Bonds. Other issues taken in trade at highest market prices.
GOVEN, EDDINS & CO.
11 S. La Salle-st., CHICAGO.

REAL ESTATE SECURITIES—Bought, sold. Weissburg & Co., 134 N. La Salle. Ran. 1187.

INSTRUCTION.

INTENSIFY
YOUR TRAINING
FOR ADVANCEMENT!
GET AHEAD
In Navy, Army, Business, or Profession
By Concentrated "Attack"
with Specialist Teachers
typing . . . shorthand . . . accounting . . math . . . public speaking . . . grammar, etc.
20 years successful experience preparing for tough exams that mean promotion! CTRS Methods and CTRS Faculty, unequaled for RESULTS. Convenient central location. Day or Evening Classes. Fall courses now commencing. Beginners and Advanced.
Come in for interview.
High School Certificate . . . short, thorough course to complete in a very short time.
CHICAGO TEACHERS' REVIEW SCHOOL
32 W. Randolph-st. Chicago.

STUDENT NURSES
4 MONTHS' COURSE.
DOUGLAS PARK HOSPITAL.
1900 S. KEDZIE.

AIRCRAFT
Precision parts inspection, template making, layout. Day and eves. American School of Technology, 180 W. Washington.

EXECUTIVE-secretarial course—With old estb. college; paid up in full. Sacrifice due to sickness. Address E 271, Tribune.

BUILDING MATERIALS.

Building and Remodeling.

CEMENT WORK—Foundations, sidewalks, floors and basements installed. Licensed and insured. Davies. Lawndale 0484.

WE REMODEL AND FINANCE HOMES. Reliable, prompt, experts. Brunswick 6200.

ROOFING, siding, remodeling—Reas. pr. We do our own work. A-1 materials. Hay. 8584

Lumber.

REPAIR, REMODEL, OR MODERNIZE YOUR OWN HOME.
We will furnish your building material; no down payment; E-Z mo. terms. Douglas Lumber Co., 2700 Roosevelt. Ked. 3840.

Plumbing and Heating Supplies.

FOR Sale—Cheap. Lifetime serv. gas heater. Blower type. Extra large. Arm. 2090.

Stokers; Oil and Gas Burners.

Stokers in EVERY Size!
We solicit out-of-town business.
MIDWEST STOKER DISTRIBUTING CO.
7905 S. Ada-st. Radcliffe 0862.

TWO 2 flat, and TWO 3 flat nat'ly advertised Stokers. Also a few large sizes. Act quickly—buy Defense Bonds with your savings! Factory installed-guaranteed, FREE info. and estimates. SPAULDING 9178.

LINK BELT Stokers—Factory to you. E Z terms. You pay no comm. So. side Hdqtrs., 7927 COTTAGE GROVE. RAD. 8700.

STOKER mfg. disc. for duration—All sizes; nat'ly adv.; in stock; $149 up. Fact. inst. Guar. No red tape. Terms. Radcliffe 8200.

USED IRON FIREMAN STOKER—Complete with controls; $95; terms. DEL. 8060.

WANTED to buy—2 oil tanks, new or used. 275 gl. Address E 274, Tribune.

OIL heater—Will heat four rooms; in perfect condition. 3540 N. LEAVITT, 2d floor.

LOANS—PERSONAL AND BUSINESS.

Personal Property and Salary.

QUICK, CASH LOANS
$25, $50, $75 up to $300
SALARY LOANS.
FURNITURE LOANS.
AUTO LOANS.
Prompt, Private Service
Phone Central 4733
C. C. ERD
7 S. Dearborn-st. Suite 616

MONEY
TODAY OR TONIGHT
Salary, Auto, Furniture Loans
To Employed Persons, Including Civil Service Eemployes.
CITIZENS LOAN CORP.

5 E. Jackson-blvd.	WABash 5600
5967 W. Madison-st.	AUStin 7300
3401 W. Diversey-av.	SPAulding 4300
811 W. 63d-st.	NORmal 5700
1608 W. Belmont-av.	LAKeview 7300
1604 E. 79th-st.	REGent 5600
6240 Cottage Grove-av.	FAIrfax 0600

Neighborhood Offices Open
Every Evening to 8 P.M.

IF YOU NEED
TO BORROW
CALL
T. B. WARD, INC.
Where any man or woman, steadily employed, can borrow from
$30 UP TO $300
T. B. WARD, INC.
Room 408 8 S. Dearborn
RANDOLPH 2060.

IF YOU HAVE A JOB
WE WILL LOAN YOU
$10 TO $300 TODAY
ON YOUR SIGNATURE, FURNITURE OR AUTO.
JUST PHONE RANDOLPH 6151.
L. T. BAKER & CO.
30 W. WASHINGTON. SUITE 1407.

Family Loan Corporation

202 S. State.	Wabash 2994
3147 Logan-blvd.	Spaulding 4100
6349 N. Western.	Briargate 4121
4806 W. Madison-st.	Mansfield 4211
2105 E. 71st-st.	Dorchester 2811
9113 Commercial-av.	Regent 6220
13018 S. Western-av.	Blue Island 86

DOMESTIC FINANCE CORP.
6 E. RANDOLPH-ST. FRA. 3494.

$25 TO $300 ON YOUR SIGNATURE ONLY. General Finance, 211 N. Wells. And. 3025.

LOANS—PERSONAL AND BUSINESS.

Personal Property and Salary.

LOANS
$50 for $4.54 (Total Cost)
$100 for $9.08 (Total Cost)
WHEN REPAID IN 6 MONTHLY INSTALMENTS.

See other loans and payment plans in table. You can get a loan on your note, car, or furniture. No endorsers. No credit inquiries are made of friends or relatives. Payments include charges at Household's rate of 2½% per month on unpaid balances. There is nothing else to pay. Special quick service on salary loans to employed women.

CASH LOAN YOU GET	3 payments.	4 payments.	6 payments.	9 payments.	12 payments.
$ 25	$ 8.70	$ 6.65	......	......	......
50	17.52	13.30	$9.09	$6.28	......
75	26.28	19.95	13.63	9.42	$7.33
100	35.04	26.60	18.18	12.57	9.77
125	43.80	33.25	22.72	15.71	12.21
150	52.56	39.91	27.26	18.85	14.65
200	70.07	53.21	36.35	25.13	19.54
250	87.59	66.51	45.44	31.41	24.42
300	105.11	79.81	54.53	37.70	29.31

To apply, phone, write, or visit office. No delay.

LOOP OFFICES:

5 S. Wabash, 13th floor.	STAte 0151
36 S. State, 16th floor.	FRAnklin 0884
100 W. Monroe, 7th floor.	STAte 1777
111 W. Washington, Rm. 253.	FRA. 1083

NEIGHBORHOOD OFFICES:

4704 Irving Park, 2d flr.	PENsacola 4570
3150 Lincoln-av., 2d flr.	LAKeview 8844
1737 Howard-st., 2d flr.	ROGers Park 8320
4554 Broadway, 2d flr.	LONgbeach 7163
2800 Milwaukee, 3d flr.	CAPitol 3440
6856 S. Halsted-st., 2d flr.	ABErdeen 4060
841 E. 63d-st., 4th flr.	PLAza 8360
9204 Commercial-av., 3d flr.	SOU. Chi. 0103
11106 S. Michigan, 3d flr.	COMmodore 3880
6255 S. Ashland, 2d flr.	HEMlock 4510
2355 W. 63d-st., 2d flr.	REPublic 4473
1 N. Pulaski [Crawford], 5th flr.	KED. 0704
Cicero, 6012 Cermak-rd., 2d flr.	CICero 6400
Oak Park, 1140 Lake-st., 3d flr.	EUClid 503

Chicago phone, Austin 0474.

HOUSEHOLD FINANCE CORPORATION.

YOU
Can Borrow at
LOCAL LOAN
Any many or woman, married or single, with a steady job or income, can borrow $25 to $300 at Local Loan IMMEDIATELY. Whether employed in an office, in Civil Service, or in a factory, you can borrow on your salary, furniture, automobile, for etc.
CREDIT ACCOUNTS
FALL COAL SUPPLY
AUTOMOBILE REPAIRS
CONSOLIDATED BILLS
ETC. — ETC. — ETC.
Return all or part of the loan any time to lower costs—you will be charged only for the actual time you keep the money. Payments to suit your paydays, weekly, semi-monthly, or monthly.
LADIES: More employed women daily take advantage of our confidential loan service.
PHONE FOR YOUR LOAN—FULL DETAILS IN 2 MINUTES.
LOCAL LOAN CO.
UNDER STATE SUPERVISION.

7 W. Madison at State.	RANdolph 8400
8 N. Ogden-avenue. [At Madison and Ashland.]	SEEley 3700
1 N. Pulaski at Madison. [Oak Park phone, EUClid 6163.]	KEDzie 5900
4800 W. Cermak at Cicero. [Cicero phone, CICero 6210.]	ROCkwell 8000
4658 S. Ashland at 47th.	YARds 4870
821 W. 63d at Green.	ENGlewood 7800
807 W. 79th at Halsted.	RADcliffe 4800
11054 S. Michigan.	PULlman 7500
1212 N. Ashland at Milw.	BRUnswick 3100
3204 N. Central at Belmont.	AVEnue 4200
4013 Milwaukee at Cicero.	AVEnue 1400
4802 N. Western at Lawrence.	LON. 3161

CAUGHT SHORT?
Pocket Money 'Til Pay Day
$25 FOR 30 DAYS
COSTS ONLY 75c
NEED "POCKET MONEY"?
Commonwealth will give you $10 to $25 to tide you over. Repay in a week or two, or keep the money longer if you wish. Charges are made only for actual number of days you use the money. If you need a larger amount, $100, $200, $250, or more—just let us know. [The cost quoted herein is based on a monthly rate of 3% on that part of a balance not exceeding $150 and 2½% on that part of a balance in excess thereof.]
COMMONWEALTH LOAN CO.
3166 LINCOLN-AV., cor. ASHLAND at Belmont, Rm. 224. BITtersweet 3360
4803 LINCOLN-AV., cor. WESTERN at Lawrence, Rm. 208. LONgbeach 3456
4013 MILWAUKEE-AV., cor. CICERO at Irving Park, Rm. 307. AVEnue 0443
1791 HOWARD at CLARK, Rm. 312. ROGers Park 0734
6252 COTTAGE GROVE-AV., at 63d, Room 200. HYDe Park 3675
936 WEST 63D-ST. at SANGAMON, Room 1. ENGlewood 1711
1 N. PULASKI [Crawford] at MADISON, Rm. 415. VAN Buren 5040
137 N. MARION-ST., at LAKE, R. 204. Chgo. Ph. Aust. 1614. Oak Pk. Vil. 6886
6428 W. CERMAK-RD., nr. Ridgeland. Chgo. Ph. LAWndale 2882. BERwyn 373

SALARY LOANS
$25 TO $300
ON
YOUR
OWN
SIGNATURE
to employed men and women. Arranged while you wait.
NOTE LOANS
to civil service and government employes. Immediate service.
AUTO LOANS
No insurance required.
FURNITURE LOANS
Money same day you apply. No deductions. Convenient Monthly Payments. Phone Your Application.
IMPERIAL CREDIT CO.
LOOP:
8 N. Dearborn, at Madison, 2d fl. FRA. 6141
SOUTH:
6317 S. Halsted, nr. L sta. ENG. 4010
3200 W. 63d-st., at Kedzie, 2d fl. PRO. 6600
WEST:
7 S. Pulaski [Crawford]. NEV. 7060
NORTH:
1548 Belmont, at Ashland, 2d fl. WEL. 6700
4802 Broadway, at Lawrence. LON. 5188

Business Loans.

$300 TO $150,000
ON EQUIPMENT OF ANY BUSINESS. NO CO-SIGNERS. EASY TERMS. WE MAKE LOANS IN ILLINOIS, INDIANA, AND MICHIGAN.
F. BOLAND
Oldest Estab. in Chicago
9 W. WASHINGTON-ST.
FRANKLIN 1966

BUSINESS LOANS—ALL TYPES. NATIONAL ACCEPTANCE CO. 111 W. MONROE. CENTRAL 5530.

BUSINESS loans—Quick service, low rates. Great Eastern Co., Dea. 0320, 134 N. LaSalle

Collateral Loans.

JEWELERY LOAN—$2 TO $10,000. ILLINOIS STATE PAWNERS ASSOCIAT'N 140 N. Dearborn, cor. Randolph, 2d floor.

FINANCIAL SERVICE.

HEIRS—Cash for legacies, annuities, claims. Probate Finance, 155 N. Clark. Cen. 2022.

USED AUTOMOBILES FOR SALE.

WINTER-HIRSCH FINANCE COMPANY
ALL CARS WILL BE SOLD FOR BALANCE OF FINANCE CHARGES.
We Finance Our Own Deals
NO CO-SIGNERS NECESSARY.
[illegible]
2020 S. MICHIGAN
VICTORY 9069. OPEN EVES., SUN.

BUICK 1936, $225
SPECIAL 5 pass. trunk sedan; radio, heater, defrosters; beau. original finish; [illegible] NEW TIRES. Full price $225. TERMS. TRADE. OPEN EVES. TILL 10.
3939WASHINGTON

'40 BUICK 7 PASS. SEDAN
Heater fresh air. Side mounts, 6 ply White Wall tires like new. Black finish, very low mileage. O'ROURKE 2243 S. MICHIGAN.

Buick '40-76S Clb. Cpe., $789
1 owner; radio, underseat heater, [illegible] 7320 Stony Island. Midway 6400.

BUICK—'41 SEDANETTE 8 PASS. RADIO, HEATER, SPOTLIGHT, FOG LIGHTS, PERFECT TIRES. MUST SELL. MR. SCHNEIDER, 1132 DIVERSEY-BLVD.

BUICK—1940 4 door sedan at low price. Can be seen at [illegible] N. Arlington-av. [illegible] Inquire of [illegible]

BUICK—'40 family roadmaster; A1 cond.; [illegible] Wilson-Sheridan Garage. 915 W. Wilson-av. [illegible]

BUICK—1940 super convert. coupe; radio, htr. [illegible]

BUICK—Late 1940 super 4 dr. sed.; radio, htr., low mil.; must sell; $825 Rep. 3620.

BUICK—'40. 7 pass. sed.; R., H.; barg. DAWES. 2309 S. MICHIGAN.

BUICK—'37 4 dr. sed., 6 wheels, 1st class tires; lk. new. 930 E. 47th, gar. Ken. 2300.

BUICK—'41 super 4 dr. sedan; tires and car like new; sacrifice, $985. Keystone 0706.

BUICK—1937 4 dr. sedan; radio, htr., good tires, $225; tms., trade. 2347 W. North-av.

BUICK—'34 4 dr. sedan; fine condition; radio, htr.; low mile. 4111 Washington, rear.

BUICK—'40 special 4 dr. sedan........$645
SO. CHICAGO BUICK. 8600 Commercial.

BUICK—1935 7-pass. sedan; excellent tires; perfect condition. $145. University 6556.

BUICK—1940 Special 5 pass. sedan; perfect cond. Will sac., $595. 2654 W. Madison-st.

BUICK—1938 Special sed.; low mileage; htr. Exc. cond. 5 gd. tires. $325 cash. Win. 4583.

CADILLAC—'41 60 SPECIAL FLEETWOOD SPORT SEDAN. WILL SACRIFICE. GRACE. 2810.

CADILLAC—1940 TORPEDO SPORT SEDAN. RADIO. HEATER. WHITEWALL TIRES. $945. 1132 DIVERSEY-BLVD.

Chev '36 De L. Tr. Sed., $165
Knee action, turret top, heater, real tires; runs, looks good; real value, $165.
CLARK-MAPLE CHEV., 1038 N. CLARK.

CHEVROLET—1939 4 dr. sedan; exceptionally clean. Also Chevrolet 1940 sedan and 1940 Chevrolet business coupe. STALLWORTH Motors. 7400 Stony Island.

CHEV.—'39 Master "85" Coupe; private pty. New battery, brake lining; 6 good tires; $375 cash. Chas. Berger, 1615 N. Paulina.

CHEV.—1940 maroon conv. club coupe; rad., htr., auto. new top; w. w., low mil. tires. $740. Private party. Edgewater 1694.

CHEVROLET—1941 sedan coupe; excellent tires; mech. perfect. 400 Lake, Maywood.

CHEVROLET—'39 4 dr. sed.; rad., htr., seat covers; exc. tires. 3800 N. Ashland.

CHEVROLET—'37 sedan; rad., htr., trunk; excel. cond. Texaco, 3800 N. Ashland.

CHEV.—1936 2 dr. sedan; cheap; priv. pty. gd. tires. 745 Cornelia, Apt. 2A. Buc. 5948.

CHEV.—1938 2 dr. sedan; good tires; $345. MIDWAY CHEVROLET, 55TH AND STATE.

CHEVROLET—1935 2-dr. sedan, standard. Clean. $75. Phone Irving 4941.

CHRYSLER—1939 Royal Windsor 4 dr. sed.; rad., htr., defrosters; overdrive. Good car for defense worker. $425. Ced. 1235.

CHRYSLER — '40 Windsor 4 door sedan. Radio, heater; excellent condition; $675. Private party. Bittersweet 6269.

CHRYSLER—'40 conv. coupe; elec. top opener; 6 tires; radio, heater; good cond.; $725. Ph. Lakeview 4007, between 9-noon.

CHRYSLER—1940 4-dr. sed.; fluid dr., perf. tires; barg. Dir. Liq. Str., 2800 N. Clark.

DE SOTO '39, $445
OVERDRIVE 5-pass. trunk sedan; radio, heater; 5 like-new tires; original green finish; a beauty; sacrifice for only $445. TERMS. TRADE. OPEN EVES. TILL 10.
3939WASHINGTON

DE SOTO—'41 club coupe; fluid drive; 5 good tires; exceptionally low mileage; excellent condition; $1,000; private party. Call Elmwood Park 956 around 6 p. m.

DE SOTO—1937 4-dr. sed.; rad., htr. Like new Exc. tires. $245. Texaco, 3800 N. Ashland.

Dodge '37 D. L. Tw. Sd., $265
Pop. trk. sedan; spotless finish interior, real tires, rebuilt motor, rare value, $265. Also '35 Dodge De L. 4 dr., $85.
CLARK-MAPLE CHEV., 1038 N. CLARK.

DODGE 1941—$745
DE LUXE FLUID DRIVE TOURING SEDAN. RADIO. HEATER. LIKE NEW.
Bird-Sykes, 2235 S. Michigan

DODGE—'36 de luxe touring 2 dr.; good tires; new paint; very good condition; $195. MIDWAY CHEVROLET, 55TH AND STATE.

DODGE—'39 5 pass. sedan. Sacrifice. 3210 W. JACKSON-BLVD.

DODGE—'41, 2 dr. sedan; fluid drive; low mileage. Heater. Virginia 2073.

DODGE—Late '38 de luxe 4 dr.; trunk, rad., htr.; perf.; must sell, $375. Hem. 2767.

DODGE—'39 5 pass. sedan. Sacrifice. 3210 W. JACKSON.

DODGE—1941 convert. coupe, like new; rad., htr.; fluid dr. Many extras. 7329 W. Grand.

DODGE—1939 5-pass. sedan; radio, htr. Like new. Must sac., $445. 2654 W. Madison-st.

DODGE—1940 4-dr. de luxe sedan; exc. cond. Good tires. Randolph 3812.

FORD 1940, $495
DE LUXE 5 pass. trunk sedan; radio, heater, defrosters, fog lights, FIVE PRACTICALLY NEW TIRES. Full pr........$495 TERMS-TRADE. OPEN EVES. TILL 10.
3939WASHINGTON

Ford '37-85 4 Dr. Sed., $195
Popular 4 dr. de luxe trunk sed., radio, htr., runs, looks good. Rare value, $195. 185 OTHER QUALITY USED CARS.
CLARK-MAPLE CHEV., 1038 N. CLARK.

FORD—'41 special "8" 2 dr.; except. clean; 729 like bargains in all models from 1935-1941; also some convertibles. STALLWORTH Motors, 7400 Stony Island.

FORD—'36 4 DR. MOD. 85 SEDAN. Radio, heater; spotless appear.; real tires; best mech. cond. Reduced to $175. CLARK-MAPLE CHEV., 1038 N. CLARK.

FORD—1938 conver. coupe; beautiful green finish; radio, heater, w. w. tires. Reas. 222 Maple, Elmhurst. Ph. 2387M.

FORD—'41 convertible club coupe; fully equip.; like new white w. tires; bargain! Plymouth-De Soto Dir., 3520 S. Archer.

FORD—'42 super de luxe sed. cpe. Rad., htr., fender skirts. Very low mi. To holder of OPA certificate. Maywood 8740.

FORD—'41; must sell super de luxe Tudor, rd., htr.; excel. clean condit.; private owner. 7815 South Park. Triangle 3013.

FORD—'41; Fordor super de luxe Ford htr., low mileage. Fairfax 3318.

FORD—'38 cpe.; exceptionally gd. run. car; htr. Sac. $225. 5701 N. Ashland. Ard. 7817.

FORD—'39; 4 dr. conv. sed.; rad., htr., exc. tires. Call Davis 2257 [Evanston].

FORD—'39 tudor, 60 series, orig. owner; rad., htr.; 6 tires; $450. Evanston. Uni. 4311.

FORD—'41 Super dlx. tudor. Gd. tires. Best mech. cond. Barg. Wright, 1101 N. Clark.

FORD—'36 2 door; needs some work; $95. MIDWAY CHEVROLET, 55TH AND STATE.

FORD—Late 1939 de luxe coupe; good cond. Miss Muntain, Delaware 5873.

FORD—1937 sedan. $135. Texaco, 3800 N. Ashland.

HUDSON—'41 super 6 sedan; new equipment; radio, heater; clean job thruout; priv. party. Call Pullman 4978 aft. 5 p. m.

HUDSON—1941 4-dr. sedan., 6 cyl.; rad., htr., extras. Perfect. $675. Private party. Mulberry 6757 between 6-7 p. m., Thompson.

LA SALLE—'37 4-door trg. sedan; very clean. Like new tires, radio, heater; bargain. LANAHAN, Inc., 2522 and 2542 Michigan.

Lincoln Continental
Latest 1940 CUSTOM CONVERTIBLE delivered in 1941 with all '41 equipment. This automobile will positively pass a brand new car. Driven only 5 months. All special equipment. SAVE OVER 50%.
2247 S. MICHIGAN

LINCOLN—CUSTOM 8 PASS. '41, $1,100 BELOW ORIG. COST. PHONE GRACE. 2810.

LINCOLN ZEPHYR—1940 Fordor sed.; radio and heater; exc. clean; very good tires. STALLWORTH Motors, 7400 Stony Island.

LIN. Zephyrs—'38s, '39s, 40s, good trs. Best mech. cond. Barg. Wright, 1101 N. Clark.

MERCURY—'41 club conv.; radio, heater, w. w. tires; also '40 Mercury 4 dr. STALLWORTH Motors, 7400 Stony Island.

USED AUTOMOBILES FOR SALE.

TODAY'S SPECIALS
[illegible]
H. D. MAGGIO NASH DLR. 1637 N. Cicero.

Mercury '42 Station Wagon
Like new throout; [illegible] O.P.R. order.
2247 S. MICHIGAN

NASH—'37 coupe; htr.; low mi.; good tires; private party. J. Felbach, Irving 4212.

NASH—1941 de luxe 2 dr. sedan, "600"; radio, htr., w. w. tires. $850. Fairfax 7486.

OLDS 1940, $645
5 pass. 6 cyl. de luxe trunk sedan; radio, heater, defrosters; practically new tires; beautiful green original finish. Full price $645. TERMS. TRADE. OPEN SUNDAY.
3939WASHINGTON

'41 Olds 6 Sedanette
A beauty, with radio, htr., [illegible] STUDEBAKER, 1836 Ridge, Evanston.

OLDS—1941 [illegible] 4120 Irving Park.

OLDSMOBILE—'41 "6" town sedan. [illegible]

OLDS—'38 "6" 2 dr. [illegible] STALLWORTH Motors, 7400 Stony Island.

OLDS—'38 4 dr. [illegible]

PACKARD 1940 SPECIALS
6's—120's—SUPER 8's.
Large selection. Excellent values.
HILL MOTORS
640 Madison-st., Oak Park.

PACKARD—1939 "120" touring sed. [illegible] htr. Overdr. Excellent cond. Will sac. HON. SMITHSON & RAYMOND. 1809 Devon-av. Briargate 3100.

PACKARD—'40 6-CYL. SEDAN. RADIO. HEATER. WHITESIDE PERFECT TIRES. MUST SELL. $695. MR. OLSON. 1132 DIVERSEY-BLVD.

PACKARD—'40 "6" club coupe. Rad. htr.; 5 practically new tires. Will sacrifice. HON. SMITHSON & RAYMOND. 1809 Devon-av. Briargate 3100.

PACKARD—'36 convertible coupe, black; small 8; clean; 4 8-ply 7.50x17 tires, like new; $250; private party. Palisade 3567.

PACKARD—1937 6 trk. sed.; perfect cond. throughout; $325. Wentworth 2117.

PLYMOUTH STATION WAGON. '40; LIKE BRAND NEW. SACRIFICE QUICK SALE. MR. GRIEVES, 1132 DIVERSEY-BLVD.

PLYMOUTH—'40 STATION WAGON. Fully equipped. Hardly driven. Radio, heater, excellent tires. Bargain! PLYMOUTH-DE SOTO Dlr., 3520, S.Archer.

PLYMOUTH—'41 SEDAN; LIKE NEW. Low mileage; radio, heater. 2435 W. Division. Brunswick 6840.

PLYMOUTH—'39 4 door sedan; good tires; radio, heater; fine condition; private party; $360. Phone VAN BUREN 3663.

PLYMOUTH—1939 2 dr. sed. Exc. cond. Tires good. Beverly 0117. 11227 Spaulding.

PLYMOUTH—'41 sedan; low mileage; radio, heater, good tires; exc. cond. Whi 8038.

PLYMOUTH—1938 coupe, 3 passenger; very reasonable. 1647 S. PULASKI-RD.

P-O-N-T-I-A-C-S
7 BRAND NEW 1941s
BIG DISCOUNTS. NEED OPA CERTIF.
1941s—LOW AS..........$845
1940s—LOW AS.......... 595
1939s—LOW AS.......... 445
1937s—LOW AS.......... 225
FITZPATRICK—PONTIAC DEALERS.
7727 S. ASHLAND. ALWAYS OPEN.

PONTIAC—'35 4 dr. trunk sed.; htr.; gd. tires, motor; must sell; $100 cash. Pal.1316

PONTIAC—1941 conv. cpe.; like new; barg. LOEBER PONTIAC, 1111 N. CLARK.

PONTIAC—'39 de l. coach; 6 gd. tires, radio, htr.; $475. 1720 S. Clinton, 1st flr.

STUDEBAKER—'41 4 dr. sed. [Champion]; $400 will handle. Hyde Park 10169.

'39 STUDEBAKER, $395
This President 2 dr. Sedan is unusual barg. at our price. Smart blue finish. STUDEBAKER Branch, 6335 BROADWAY.

STUDEBAKER—'37 6-cyl. 4-dr.; rad., exc. tires, htr., trunk; $145. 3800 N. Ashland.

STUDEBAKER—1939 6-cyl.; rad., htr.; exc. tires. Must sell Texaco, 3800 N. Ashland.

MOTOR TRUCKS.

For Sale.

READY TO WORK!
'37 PLYMOUTH SEDAN-DELIVERY..$209
'37 FORD ½ TON PANEL............. 209
'39 INTERNATIONAL ¾ ton high panel.
'37 FORD 158 inch chas. and cab.
'40 CHEVROLET cab over engine. 158 in.
'39 CHEVROLET high stk., 158 in. W. B.
Stallworth, 7400 Stony Isl. Hyd. Pk. 2500.

TRUCK BARGAINS
1939 Inter.—158"; cab and chassis; duals.
1939 Dodge—½ ton panel; like new.
1938 Dodge—Sed. delivery; good condition.
1936 Ford—½ ton panel. A bargain.
ABOVE TRUCKS HAVE A-1 TIRES.
GLENN E. HOLMES, INC., 30 W. LAKE.

R-U-B-Y
HAS THE TRUCKS!
7158 STONY ISLAND
OPEN EVES., SUN. FAIR. 9690.

GOOD used single cylinder Woods hydraulic hoists complete with dump body. 5½ ft. wide, 1 ft. high, and 7 ft. long. $75. WARSHAWSKY, 1900 S. State.

'41 FORD dump; 134 in. wh. bs.; dual whls. Fords, Chevs., Dodges, etc. All body styles. Nelsen-Hirschberg Ford, 5133 Irving Park.

FORD—1933 stake, 1½ tons, 4 practically new tires; truck in A1 shape; $225. 3431 Pulaski, Irving 8177.

CHEV.—'38 ½ t. panel, exc. cond., 5 gd. tires; new bty.; pri. pty.; $375 cash. 2478 N.Clark

DUMPS, STAKES, PANELS, PICK-UPS. Perfect Mtrs., 1230 S. Ashland. Can. 9767.

D-40 INT tractor, KS5 Int. l. wb. '40 Dodge C. O. E. l wb.; 50 others. 2100 S. Western.

'37 V 8 1½ ton—Stake body; 8 wheels, tandem rear; A1 trs. Priv. 6150 S. Western.

TANK truck—'36 Ford V-8; new hose, reel, meter. Call at 121 E. 123d-st.

1 TON 1942 Dodge truck; stake; 6 new tires; private party. Haymarket 7736.

Trailers and Tractors.

WANTED—Freight to haul for 2 semi-trailers; also trailer to pull with new I. H. C. tractor. Write Box 252 or Telephone 1250-R at Rock Falls, Illinois.

1941, 25 ft. Ace Reefer—Big axle and brakes. 10.00x20 tires. Hydraulic landing gear. Clean job. 1559 S. Wabash. Cal. 8364.

CHEV.—'38, 2 speed axle; gd. rubber; newly painted; must sell; $250. 2512 Archer.

Wanted.

Trucks—War Work
½ Ton, ¾ Ton, 1½ Ton.
USED 1942 AND 1941'S.
You can help in the war effort, and obtain a good price by selling one or all you have to the Green River Ordnance Plant. Title will be vested in the United States of America. A representative is in town to inspect them. Appointment can be made by phoning Graceland 7075 or address E F 39, Tribune.

TEXAS BUYER
Wts. 5 ton trucks, A-1 cond. Pay cash. Describe fully for immediate action. Address E 239, Tribune.

WE COME OUT! PAY MORE CASH. Late models. 2100 S. Western. Sea. 7551.

HEAVY duty dump truck—Good pay by the hour. Call Pullman 6000.

HIGHEST prices paid for trucks—All makes. Nelsen-Hirschberg, 5133 Irving Park.

WANT—4 2½ TO 3½ TON DUMP TRUCKS CALL VICTORY 0363.

CASH for your ½ ton pickup or heavier type truck. We come out. Longbeach 7230.

MOTORCYCLES AND BICYCLES.

HARLEY Davidson Model 61—Late model super de luxe; fully equipped; all parts chromed; large manifold; large Venturi; high compression. Will pass for brand new. $695. Bernard Bros., 1033 Chicago-av., Evanston. University 2126.

BICYCLES—All makes, sizes; lgt. weights; Eng. types; recond.; no priorities req. Largest assortmt. Cycle Transp. Co., 1241 S Michigan.

TWO 1931 Hendersons—1 in good running condition; $135. Prima Garage, 3162 N Clark, in rear. Any day 3 p. m.-8 p. m.

NEW and used bicycles—Also motor scooters 5133 IRVING PARK.

'40—61 O-H-V DE LUXE. Call between 8 a. m. and 7 p. m. Brunswick 1065.

BARG. new and used bicycles; all sizes. 3447 Lawrence-av. Jun. 2078. Op. eves. 9. Sun. 5.

INDIAN Chief—1933; buddy seat; saddle bags; good condition. Call Albany 6696.

26 HENDERSON 4 CYLINDER..........$45 ROBERT CORD. 4051 CRYSTAL-ST.

FOR SALE—1935 HARLEY DAVIDSON 74; bargain; drafted. Hyde Park 8489.

MOTOR BUSES.

Wanted.

BUS WANTED—15 to 24 passenger bus, Ford preferred, or bus body. Marshall Follett, 705 S. Mill-street, Pontiac, Ill.

WTD.—Three late model 36 passenger buses in good running condition. ADDRESS S M 229. TRIBUNE.

WANTED—30 to 50 Passenger bus; in good condition. Kuebler Motor Co., Savanna, Ill. Tele. 6135.

AUTOMOBILES WANTED.

We Pay More
We will pay the most cash for ANY MAKE OR MODEL car. If you have an unpaid balance due a finance company, we will pay it off and you will get the full rebate. You get SPOT CASH for your equity. WE DON'T MEAN CHECKS. WE MEAN CASH. Entire transaction can be handled within 5 minutes.
OPEN 9 A. M.-10 P. M. DAILY-SUNDAY.
PHONE KEDZIE 8181
3939WASHINGTON

CHRYSLER FACTORY
REPRESENTATIVE
HAS $250,000 CASH
FOR LATE MODEL CARS
1938 TO 1942.
200—CARS NEEDED—200
For Defense Workers
Highest Prices in America
2221-29 S. MICHIGAN
CALUMET 7800. OPEN EVES. AND SUN.

Buying for West Coast
PAYING TOP DOLLAR FOR YOUR CAR
2550 N. CICERO
Will Pay Off Your Notes And Give You Your Equity In Cash
PHONE NATIONAL 0800
WE WILL COME OUT

WE NEED LATE MODEL CARS.
WILL PAY CASH
ALL MAKES. NO DELAYS.
PACKARD-CHICAGO
1511 East 71st-st. But. 8400
24th and Michigan Cal. 7400
1735 E.Railroad,Ev. Hol.2120

WE NEED 500 CARS FOR EXPORT.
$100 TO $150 MORE
THAN ANY OTHER DEALER.
For good late model, clean cars. Will pay off your notes and refund your interest and insurance plus cash. WILL COME OUT.—Call Vic. 1268.
2247 S. MICHIGAN

MORE CASH
FOR YOUR CAR
Quick Action—Bring Title
WILL PAY OFF NOTES—BALANCE CASH.
GRAND AUTO CORP.
3940 W. Grand Spa. 3940

CASH IN A FLASH
FOR YOUR FORD OR CHEVROLET.
HEADQUARTERS
FOR WESTERN BUYERS.
"They pay more."
CROSSTOWN MOTORS
4655 WASHINGTON. ESTEBROOK 2226.

LAWDER BROS.
Highest Prices Paid
Ford-Chevrolet-Mercurys
6900 VINCENNES
1 BLOCK WEST OF STATE-STREET.

$25 MORE
FOR YOUR CAR
for our Western outlet.
7711 STONY ISLAND-AV.
Wm. Feyerbend Sou. 7021

LITSINGER
WILL PAY TOP PRICES.
FOR CARS AND TRUCKS.
We will pay off your note.
925 W. JACKSON-BLVD.

OLD, JUNKED, WRECKED
CARS AND TRUCKS WANTED.
BEST PRICES. WE CALL ANYWHERE.
MARTIN AUTO PARTS
2038 SOUTHPORT-AV. DIV. 2772.

CASH FOR YOUR CAR.
TOP PRICE
CHAPPELL—CHRYSLER—PLYMOUTH.
6201 S. WESTERN

IOWA BUYER
WILL PAY CASH FOR YOUR CAR.
4944 MADISON.
MANSFIELD 8477.

A SAFE PLACE TO SELL.
WE NEED YOUR CARS.
JAMES LEVY BUICK CO.,
2257 S. MICHIGAN.

TOP DOLLAR FOR YOUR CAR.
Auto leasing Co. needs '40-'41 cars to stay in business. Must have exc. tires. Sander's System, 28 W. Lake. Cent. 1077.

PRIVATE PARTY.
CALL CANAL 8138.
HAVE UP TO $875 CASH
FOR LATE MODEL CAR.

WANTED—Late model cars; will pay cash to private party for real clean car. Call Mr. McGay, Cedarcrest 2603 after 6 p. m.

WANTED—Late model used car at once; from private party preferred; will pay cash. Mr. Nelisen. Pensacola 9010.

HAVE all cash for '40 or '41 Ford, Chev., or Plym.; must have good tires and be in good mechanical condition. Austin 4955.

WE PAY SPOT CASH.
FOR YOUR CAR OR TRUCK.
C. ZEPP. 2950 LAWRENCE. JUN. 8310.

CASH FOR YOUR CAR.
JAMES F. GOODWIN—DODGE DEALER.
5725 BROADWAY.

PRIV. party wants '41 Chev. convert. or 5 pass. cpe. from priv. owner. Will pay all cash. Park Ridge 1299, eves. 6 to 9.

SEE OTHERS FIRST—THEN SEE US! Highest cash prices for late model cars. Ready cash. 7717 S. Halsted. RAD. 5858.

WANTED—Late model Chev. or Plym. Will pay high cash price. Humboldt 0360.

INTERESTED in getting good used car—Good tires. University 3717. Mr. Stewart.

WANTED—Ford, Chev., or Plym.; from private party; '37 to '41; cash. Triangle 8214.

SPOT CASH TODAY.
BURKE MOTORS. 6455 S. WESTERN.

WOULD like good running car from private owner. Call 9-3. Pensacola 8619.

1940 OR '41 CHEV. OR FORD—Good cond. Will pay top prices. Pensacola 4281.

WANTED—Good clean '39, '40 or '41 used car from private party. Atlantic 8616.

WANTED—From private party, late model car; will pay cash. Call South Shore 6564.

PRIV. party—Will pay all cash for good car from priv. party. Phone Mul. 0031.

HIGH CASH PRICES FOR YOUR BUICK Logan Square Buick. 2468 Milwaukee.

PAINTER needs good car from priv. party for out of town work. Cash. Irv. 7779.

WANTED—From private party '40 or '41 Chevrolet; have cash. Longbeach 5875.

WANTED—CARS AND TRUCKS TO JUNK. KEY. 8455 TO 10 P. M.

AUTOMOBILES WANTED.

WHY NOT SEE US FIRST?
3315 N. Cicero
WE NEED 200 CARS IMMEDIATELY FROM 1936 TO 1942. ANY MAKE OR MODEL. WE WILL PAY $50 TO $150 OVER BLUE BOOK. BALANCE DUE FINANCE CO. AND GIVE YOU DIFFERENCE IN CASH IMMEDIATELY. NO RED TAPE. BRING TITLE AND SAVE TIME.
North-Town Auto Distr.
3315 N. Cicero
Always Open Mul. 5800

We Pay Cash
at 2644 N. Cicero
MUST HAVE 100 CARS FOR WEST COAST DEALER. ALL MAKES FROM 1935-1942. ALL MODELS, BODY STYLES. IF YOU OWE A BALANCE ON YOUR CAR WE WILL PAY OFF YOUR NOTES AND GIVE YOU THE CASH DIFFERENCE. COME OR CALL US AT
BERKSHIRE 1209
2644 N. Cicero

$800-$1,000 Cash
for '41 Chevrolet, Pontiac, Plymouth, Dodge, Ford, Buick, Oldsmobile, also station wagon.
FROM PRIVATE PARTY.
4073 BROADWAY
Mr. Frank, Bittersweet 0787

HIGHEST CASH
PRICE FOR YOUR CAR
WE NEED LATE MODEL CARS IMMEDIATELY ALL MAKES AND MODELS FROM 1937 TO 1942.
Frank Lynch Buick
5330 Irving Pk. Mul. 1800

CHICAGO'S LARGEST
BUYER AND SELLER
PAYS MORE FOR
Used Cars and Trucks
ASK FOR
Mr. Wix or Mr. Durst
6647 S. Western Pro. 9500

Most Cash for Your Car
SEE
MURPHY
DODGE AND PLYMOUTH
2720 N. CICERO
BERKSHIRE 6600

YOU, TOO!!
Will Get More Cash Here
FOR YOUR CAR
WANTED ALL MAKES AND MODELS.
TRIANGLE MOTORS
7743 STONY ISLAND. SAGINAW 6771.

WE COME OUT
WILL PAY MORE CASH
Will pay off notes, etc. We need late model cars, all makes and models. STATION WAGONS and CONVERTIBLES, 7 pass. sed. See MIDWEST AUTO before you sell.
2240 S. Michigan Vic. 7427

DON'T SELL YOUR CAR TILL YOU SEE HOW MUCH MORE IT'S WORTH AT
Cook County Distributors
All Makes—All Models—Wanted.
GET OUR BID—YOU'LL GET MORE.
1340 W. 63D-ST.
Open nightly till 10; Sunday till 8.

TO STAY IN BUSINESS
WE NEED LATE MODEL CARS. ALL MAKES. HIGHEST CASH PRICES PAID. BRING CAR AND TITLE. GET CASH.
CHEVROLET 24TH-MICHIGAN.
PETERSEN. VICTORY. 6500.

HIGHEST CASH PRICE
for old junk, wrecked autos or trucks.
WARSHAWSKY & CO.
World's Largest Auto-Truck Wreckers.
1900-24 S. STATE-ST. CALUMET 6800.

BEVERLY HILLS RAISES
the ante. Name your best offer, folks, and we'll beat it on Fords, Chevs., Pontiacs.
HOEFFEL-GOY, INC.
Auth. Ford Dlr. 1703 W 95th. Bev. 3100.

SOUTH SIDE BUYER
Offers spot cash or notes paid off.
FOR ANY YEAR OR MODEL CAR.
6400 South Western-av. Hemlock 0161.

MANSFIELD 8477.
CARS FOR DEFENSE WORKERS.
KELLY, 940 N. CLARK. MOH. 4464.

MOST CASH FOR YOUR CAR.
CAN'T COME IN
CALL US.
WE'LL COME OUT.
REGENT 0616. 7625 STONY ISLAND.

COME TO BARG. CORNER, MORE MONEY.
Chicago-av. at Austin-blvd.
CHICAGO-AV. CHEVROLET.

Top Prices for Clean Cars
AUTO MART, 4620 Madison

WANTED — GOOD USED CAR ABLE TO MAKE A LONG TRIP. HAVE ALL CASH. Mr. Roberts. Seeley 0607.

WOULD like to buy late model car from private party—Prefer '38 to '42. Mr. Stanlik, 6115 N. Clark-st. She. 0431.

WANTED to buy—Late model Ford or Chevrolet this week from private party. All cash. Kildare 6283.

PARTY with all cash wants '40 or '41 Chev., Ford or Pontiac at once. 222 Maple, Elmhurst. Phone Elm. 2387-M.

HIGHEST price possible for your car at once. No deductions for necessary repairs. 661 E. 71st-street. Triangle 9177.

WILL pay cash for your car, any model. We need cars! Prospect 4878.

WILL pay most cash—Any make, any cond. L. DABE 6827 N. CLARK. ROG. 5443.

HAVE O. P. A.—Want to trade '39 for '41 or '42 Ford. Hyde Park 0935.

WANT car for $100 or less with 16 inch tires only. Hemlock 2054.

WANTED—USED CARS FOR CASH. FITZPATRICK, 7727 S. ASHLAND.

WANTED—From private party, '40 or '41 Ford. Have $800 cash. Longbeach 8986.

HIGHEST cash or pay notes for light or med. car; priv pty. 3030 N. Clark, Wel. 3032.

WANTED—1937 or later car. Must have good tires. 400 Lake-st. Maywood 281.

WILL pay up to $850 for clean late car. from priv. party. Hem. 4333. aft. 10 a. m.

NEED late model used light cars for business. Will pay off notes. Hyde Park 5026.

WILL buy gd. late mod. Buick, Pont., or Chev.—Must be cln. Hansen, 1000 S. Wabash.

WANTED for Cash—4 door Chevrolet with good tires. Martin. Maywood. 9276.

CASH FOR 7 PASSENGER SEDANS. 7424 STONY ISLAND. DOR. 5000.

1941 FORD—Wanted. Will pay up to $700 CAPITOL 1105.

HAVE $900 cash for late model car with good tires. Elmhurst 663.

HOME FURNISHINGS AND FURNITURE.

(See Also Household Appliances.)

General.

LAST 4 DAYS!
SEARS AUGUST FURNITURE SALE!
AT SEARS FURNITURE WAREHOUSE OUTLET
5050 BROADWAY

$89 value dining room suite in walnut, table and 6 chairs $39.95
Buffet to match, just 2 at $24.95
$89 value dropleaf Duncan-Phyfe table, 4 shieldback chairs, mah. finish..$53.95
Former $44.95 Hepplewhite buffet in walnut, sale price at $29.95
$49.95 value 5 piece modern dinette in walnut. While 2 sets last $29.95
Set of 6 Hepplewhite shieldback chairs in walnut at $24.95
$170 value elaborate 8 piece dining room suite in modern light walnut; contrasting inlays; table, 6 chairs and mirror back buffet $118.50
Duncan-Phyfe dining room table in mahogany finish. $44.95 value $29.95
Sheraton dining room table in walnut, just one to sell $22.95
Former $42.50 set of 6 Chinese Chippendale side chairs in walnut ...$20.95
$179 value Champagne finish solid birch bedroom set; dresser, chest and 2 twin beds, 4 pieces $114.95
$150 value elaborate modern bedroom set—Bed, chest and dresser $97.50
$100 value chest and full size bed in "Toast" mahogany finish $54.95
BUY ON SEARS EASY TERMS.
Shop daily 9:30 to 5 p. m. Thurs. and Sat. to 9 p. m. Phone LONgbeach 4800.
SEARS, ROEBUCK AND CO.

Outright Purchase
From U. S. District Court for Northern Illinois
THE ENTIRE
Bankrupt Stock
OF THE COMMONWEALTH APPLIANCE & FURN. CO. ALSO D/B/A THE JACKSON FURNITURE MART.
Now Being Disposed of
IN CHICAGO'S HUGE
Central Warehouse
With Other Consigned Furniture Stocks
ALL PRODUCTS OF AMERICA'S LEADING MANUFACTURERS.
And Out They Go
Regardless of Cost!
"Partial list of Bargains follows."
Karpen sofas, exquisite, sold for as high as $169; all periods, now only......$88.00
Lounge chairs, ottomans, huge var.. 14.80
2 pc. liv. rm. suites, all styles from 38.00
3-4-7 pc. bedrm. suites, all woods, fr. 38.80
9x12 rugs, 100s to choose from...... 18.80
7-8-9 pc. dining room sets, from..... 48.00
Stnless. porc. dinette tables, all colors 8.80
Odd beds, buffets, chinas, end tables, lamp and cocktail tables, desks, and other odd pieces being sacrificed in this great sale.
CASH OR TERMS ARRANGED.
775 W. Jackson-bl.
During Sale Open Eves. to 9—Sun. to 5.

G-I-G-A-N-T-I-C
CLEARANCE SALE
EASY. CONVENIENT CREDIT TERMS.
Repossessed parlor sets.........As low as $25
Sample parlor sets..............As low as $35
3 piece bedroom sets............As low as $29
Kitchen sets, all kinds.........As low as $18
Twin size studio couches........As low as $19
Rugs, all sizes.................As low as $19
Sample dining room sets.........As low as $29
3 RM. OUTFIT, slightly used.........$129
3 RM. OUTFIT, sample group..........$169
NELSON BROS. OUTLETS
North: 4840 Broadway
South: 6910 Cottage Grove
Open Daily to 10 p. m.—Sunday to 5 p. m.

CALLED TO SERVICE
WANTED—Reliable party to take over beautiful 3 rooms of furniture; like new Parlor set, Bedroom set, Din. set, Rug, Lamps, Tables, Pictures, Mirror, Dishes, Silverware, etc. All for $138. Cash or terms. $2 weekly. Free delivery. Open daily to 9 p. m.—Sunday to 5 p. m. IRVING FURNITURE.
7839 S. HALSTED

OUT OF STORAGE
3 Rm. Outfit, like new, $118
Parlor suite, bedrm. suite, din. set, rugs, lamps and tables, mirrors, dishes, etc. WILL SEP.—TERMS. $2.00 A WEEK.
GROVE STORAGE
4301-13 COTTAGE GROVE-AV.—Oak. 7200. Open eves. to 9. Sun. to 5—Free Delivery.

3 Rooms, $138—Brand New!!
Quality Furniture. You Will Be Proud to Own [NOT USED]. Includes beautiful 2 pc. Living Room Set. 3 pc. Georgeous Bedroom Set. 5 pc. Dinette Set. Tables, Lamps, and even Dishes. This beautiful 3 room Outfit is BRAND NEW and can be purchased on EASY TERMS. No Finance Company to Deal With. CANAL 3667. GOOD HSKPG. SHOPS WHSE. OUTLET. 1232 S. HALSTED-ST.

IMPORTANT NOTICE—Will sell to responsible party complete 3 rooms of modern, beautiful furniture; 1 MONTH OLD; bdrm., living rm., dinette, tables, rugs, mirrors, lamps, pictures, etc. Originally worth $480. NOW $127; tms. Open eves. Free delivery. MEYERS WAREHOUSE.
455 W. 63D-ST.

MUST BE SOLD AT ONCE.
3 complete rooms; beautiful new, modern furniture—BALANCE DUE, $134. Parlor, bdroom, and dinette set, lamps, mirror, dishes, rug, tables, pictures, etc. Your terms. Free delivery. Open eves. and Sun. MEYER'S FURNITURE WAREHOUSE.
4153 W. ROOSEVELT-RD.

DRAFTEE—Must sacrifice at once 3 rooms of beautiful new furniture. Original cost $500; sell at a real bargain. Never used. Will separate. Terms to responsible party. See Mr. Marshall at Hollander Warehouse, 2420 Milwaukee-av., daily to 9. Sunday to 5.

LOOK—AUGUST SALE.
New furniture and rugs. E-Z terms.
VERSCHOORE'S STORAGE.
4040 N. Kedzie-av. Open eves. 9. Sun. 12-5

DISPLAY FURNITURE FOR SALE. Slightly damaged by sun. Including 3 pc. bedroom sets, 2 pc. parlor sets, 9x12 rugs. Amer. Hsehld. Supp. Co., 5409 S. Halsted.

IN SCHAULER'S STORAGE—E-Z TERMS. 3-4 rm. higrade furn., $169; will separate. Rugs 9x12, 12x15, 12x12, 9x15, ½ price. 4644-8 N. Western. To 9 ex. Wed. Sun. 12-5.

50% TO 60% DISCOUNT on new furniture. COMMONWEALTH 620 W JACKSON

WE PAY HIGHEST CASH PRICES! For used Washers, Refrigerators. Key.8709.

ABC oil burner—2 wick; hts. 5 rms.; $35. Thor washer, $20. Jean Elder, Ard. 1239.

Central.

USED RUG MARTS
CHICAGO'S LARGEST USED RUG DISTR.
865 unclaimed 4x6, 9x12, 12x18..$3-$55
945 Samples, 6x9, 9x12 to 12x21..$5-$79
692 broadlm remnts., 4x9 to 9x25.$17-$95
1,200 yards used runners....50c yard up
AMERICAN PNEUMATIC CARPET CLRN.
Plant and salesroom. 3918-28 Armitage.
7439 Cottage Grove-av. Triangle 0171.
Open Tues., Thurs., Sat. eves. Easy terms.

ALL styles unclaimed and factory samples—2 pc. sets, $40 up; odd chairs $10 up. Field's Upholstering, 22 E. 8th-st.

LINOLEUM LAID FREE—Inlaid, 69c-89c yd. Used Battleship carpet, 75c; Congol., 39c. 1547 Roosevelt Tu., Th., Sat ev. Can. 1553.

LINOLEUM laid free—Inlaid, 69c sq. yd.; felt base, 3c sq. ft. Open Tues., Thurs., Sat eves. Marsh. 4812 N. Western. Ard. 4100.

South Side.

ALL kinds used furniture, stoves, rugs, etc. Week days only. 6742 Cottage Grove-av.

9 PC. Hepplewhite Satinwd. dining set; 11x14 broadloom rug. 6904 S. Wabash. Rad.9354.

LAWSON sofa, like new, $49. Schwarts Bros. Stge. Co., 7012 Stony Island.

HOME FURNISHINGS AND FURNITURE.

South Side.

WE SINK RUG PRICES
LARGEST RUG WHSE. SAVE 50%.
395 unclaim. 6x9 to 9x12 to 12x15..$3-$41
1,985 samples, new 4x6 to 9x12 to 12x36.
225 yd. carpet, 85c; 7,500 yd., $1.09-$2.25.
CHECKER CLEANERS WAREHOUSE,
ENG. 9051. TERMS. 1301 W. 63D.

GOOD FURNITURE—REAL BARGAINS. 18th Century, Swedish Modern, Maple
$119 Beaut. Duncan Phyfe Sofa..$68
$128 3 pc. Modern Bedroom sets..$69
$49 5 pc. Oak Dinette Sets......$32
$45 9x12 Broadloom Rugs........$27
Hundreds of other bargains. E-Z terms. IRVING'S, 7839 S. HALSTED. Op. to 9 p.m.

UNCLAIMED STRGE. FURN.
3 room de luxe outfits including rugs and pictures and dishes from $149-$298; also occasional pieces. CITIZENS FURNITURE CO. 6331 Cottage Grove. Open Sun. till 5 p. m.

STAIR AND HALL CARPET
6,000 YDS. VALUES TO $13 PER YD. $2.25 PER YARD. ALL COLORS. ROYALTON RUG CO., 4727 Cottage Grove.

SLIGHTLY used 3 rooms furn.—30 days old. Bedrm., par., din. set, lamps, dishes, tables, etc.; like new; $109; terms. Will separate. 50 bedroom, parlor sets, $19 to $49. NORMAL WAREHOUSE, 6049 S. Halsted.

BROADLOOM carpet, 9-12-15 ft.; values to $12 yd., $2.95, $3.95, $4.95 yd. Free estimates, samples. Senner, 2940 Wentworth. Vic. 2894.

COUCH, chair, coffee table, pedestal stand, pier cabinet, youth bed; reas. Reg. 6378.

BEDS, innerspring mattresses, dressers, rugs, rooming house furniture. 5519 Kenwood.

North Side.

WE have in our warehouse three rooms of good furniture—Living rm., bedrm., dinette set, rugs, tables, lamps, etc., originally sold for $450. Will sell for balance due. $195. Terms. WALLEN FINE FURNITURE CO., 3300 N. Clark-street. Bittersweet 2339.

UNUSUAL 4 rm. apt.—Facing lake; 4 exp. lge. bdrms., liv. rm. and closets, din. rm., kit., stall show.-bath all tile; immed. poss. to May 1st; add. option for 1 yr; eves. only 7-9. 257 E. Delaware-pl.

MAPLE FURNITURE. Save 35% to 50% during August Clearance Sale. Free delivery within 25 miles. Chicago's Largest Maple Display. Wallen Fine Furn. Co., 3300 N. Clark-st. Bit. 2339.

REMER STORAGE SALE—EASY TERMS: PAR., BED., DIN. SETS, $29; RUGS, $15. SEAMLESS WILTON CARPETS, large size. 5822 N. Western. Open 3 eves., 9; daily, 6.

COMMODE chair with arm rests and water seal pail. In Ravenswood. 4630 Beacon-st. A. A. Freund.

9 PIECE walnut dining room set—5 piece walnut bedroom set, practically new; also Crosley radio combination. Bit. 6034.

REPOSS.—3 rms., like new, $99; terms. Eve. till 10. ADVANCE WHSE., 4342 Broadway.

18TH Cent. English mah. bedrm. set.; compl. —Barrel chair, down cushion. Ard. 0881.

TWIN bed—Complete; prac. new. Broadloom runners; misc. articles. Rog. Pk. 7003.

BEDROOM set—8 pcs. dining rm. set; liv. rm. furn.; odd tables. 1253 Rosemont.

WHEEL chair—Colson folding, prac. new; N. W. Address E 241, Tribune.

Northwest Side.

BRAND new J. Lind 4 poster wd. beds. Other mod. beds, coil sprgs., mattresses, $5.75 ea.; twin innsp. studio couches, $18.50; 3 pc. bedrm. suites, $39.75. Cash-terms. Chicago Bedding Co., 2645 Milwaukee. Alb. 1111.

LINOLEUM LAID FREE. Closing out 1,550 yds.; inlaid, 67c to 87c; enameled felt base, 3c sq. ft. 3920 Armitage. Albany 0171.

West Side.

9x12 GEN. Drakian Oriental pat. rug, $50; never walked on! L. R. Ross, Guyon Apt. Hotel, 4000 W. Washington-bl., Apt. 703.

ARMY officer will dispose of 4 rms. of furniture, recently furnished by well known interior decorator. Columbus 7444.

R-NU LINOLEUM—ROOM JOB. $3-$5. 3941 W. MADISON. NEVADA 1635.

Venetian Blinds.

FINEST CUSTOM BLIND. SAVE MIDDLEMAN'S PROFITS BY ORDERING FROM FACTORY—DIRECT FREE ESTIMATE. CHESAPEAKE 2312.

TRAILERS—PASSENGER AND UTILITY.

For Sale.

1942 NEW TRAILERS.......$695 TO $1,695 ALMA, SILVER MOON, LA SALLE, KOZY, SILVER DOME, STREAMLINE, CHICAGO, LUXOR, AND OTHERS, $695 TO $1,695. Take furniture, etc., in trade; easy terms. Also large stock used trailers. FITZPATRICK—ALWAYS OPEN. 7727 S. ASHLAND. TRIANGLE 6820.

1942 LIBERTY Schult, Wayne. Heated floor; used bargs. $265 up; pymts. to suit; big stock. We finance. Donn Trailer Sales, 7424 Stony Island. Dor. 5000. Eve.-Sun.

BUY while you can! — Universal, Roycraft, Superior; 25 new and used buys; also portable houses $195 up delivered; terms. 9321 Cottage Gr. Rad. 0212. Always open.

TRAILERS—New and used at clearance prices. Large stock. New tires furnished for trip to your job. Hawkins, 107th Indianapolis, S. E. limits Chicago.

26 FT. CONTINENTAL—3 RMS. New Moon, Vagabond. 50 used. $95 up. HUYCK & CRIST. 6430 STONY ISLAND.

USED TRAILERS—BIG STOCK. LOW AS $245; EASY TERMS; TRADES. 7727 SO. ASHLAND. ALWAYS OPEN.

HOUSE trailer—Sleeps 2; good tires; priv. pty.; $100 cash. See after 7 p. m. Mr. Bush, 2d floor, 3132 Lyndale-st.

GLIDER—Superior; large selection. Carlson Trailer Mart, Wheaton, Illinois. Phone 7.

HARRY S. SHORT TRAILER SALES. 106th and Cicero, Oak Lawn, Ill. Call 900.

ALMA, Howard, La Salle, Zimmer—Also used barg.; tms. 7405 Stony Island, Pla. 7713.

24 FT. trailer—$325; sleep 4. Inquire Jersey Auto Parts, 1000 S. State, bef. 4-6.

Wanted.

WANTED—HOUSE TRAILERS, ALL MAKES. SPOT CASH. CALL, WE'LL COME OUT. 7727 S. ASHLAND. TRIANGLE 6820.

MORE CASH FOR YOUR HSE. TRAILER. See Dawes, 2309 S. Michigan. Vic. 0909.

WANTED—House trailers for cash. 1546 E. 74th-place. Dorchester 5001.

AUTO REPAIRING, ACCESSORIES.

1 YEAR GUARANTEE
NOTHING TO PAY UNTIL OCT. 15.
10 TO 18 MONTHS TO PAY
No carrying charge if paid within 90 days.
BELL AUTO REPAIR
2452 S. Michigan Cal. 7022

DRIVE A 1942 CAR FREE
while your car is being repaired.
TAKE 18 MONTHS TO PAY
WRITTEN GUAR. NOTHING DOWN.
DAWES, 2309 S. MICHIGAN
All phones Vic. 0909. Day-night towing.

'42 LIC. AND REPAIR—ALL MAKES. TOP TO TIRES. 78 WEEKS TO PAY. FREE TOW. NO MONEY DOWN. FULL GUAR. 20 yrs.' exp. Open eves., Sun. Lak. V. 1907
1928 IRVING PARK

ATTENTION, CAR DEALERS. Victory tread your smooth tires; not regrooving; no certificate necessary; 6.00 size, $3.50; others in proportion. Dunne General Tire Co., 2249 Cottage Grove.

REPAIRS—ALL MAKES—BUDGET PLAN. Body and fender work. Free estimates. Nelson-Hirschberg Ford, 5133 Irving Park.

FOR SALE—New 1941 Packard 6 engine only. Never run. Crawford 2950, eves.

AUTO TIRES.

TIRES wanted—6.50x16 and 7.00x16. Must be good. Top price. Van Buren 7070. 625 N. Kedzie, until 5 p. m. and 1201 N. Kenilworth-av., Oak Park, evenings.

FOR quality-guaranteed tire service, MILWAUKEE-DEVON VULCANIZERS, & RETREADERS. 6367 MILWAUKEE.

USED TIRES—Pass. and truck; low prices. SERLIN TIRE CO., 1400 S. MICHIGAN

VULCANIZING only—Same day service. 6.00x16, $3. Bargain. 3144 N. Western-av.

SALESMAN will pay premium for 2 or 3 good tires—600x16. Palisade 5158.

PRIVATE party wants—4 6.00 or 6.50x16 tires. No repair. Address E 70, Tribune.

EXPERT Vulcanizing—24 hour service. PIERONI BROS., 1714 S. Halsted.

WANTED—Set 6.00x16 tires in good cond. Phone evenings. KEYSTONE 6057.

BUSINESS OPPORTUNITIES.

Businesses for Sale.

BAKERY—Good business. Nice location. Must sacrifice for $1,500 or reasonable offer considered. 1950 Chicago-av.

BAKERY—Partner in army. Come and state your own price. 4352 N. Leavitt-av.

BARBECUE—Going business; highly profitable; weekly sales about $1,500. Owner drafted. Address S G 468, Tribune.

BAR-B-Q.—RESTAURANT. Well est. in busy No. side bus. district. Seats 61. Must have cash. Lak. 1920.

BARBECUE—Doing good business. Drafted. Must sell. Cash. 1547 E. 63d. Mid. 4663.

BARBER shop—3 chair, doing $85 to $100 weekly, steam ht., rent $25. 2616 Wentworth. Calumet 6757.

BARBER SHOP—3 CHAIRS; REASONABLE. 3167 CLYBOURN-AV.

BARBER SHOP—3 chairs; So. Sh.; gd. money maker; reas. 7126 Jeffery-av. Mid. 2295.

BARBER shop—2 chairs, rent $20. Reasonable. 809 W. 56th-st.

BARBER shop—Long estab.; 3 chairs; steam ht., hot water. 7907 Cottage Grove.

BARBER shop—4 chair, air cond.; Chicago Hts. Tinley Pk. 2213, bef. 5 p.m., Mr.Braun.

BARBER shop—3 chr. est.; cheap rt.; beau. Mich.-av. frt. view. 612 N. Mich., 2d fl., frt.

BARBER and Beauty Shop—Also fixtures; new, used. PAIDAR CO., 1120 N. Wells.

BEAUTY Shop—Well estab.; mod. equip.; liv. qtrs.; htd. Rent $25. Nets $200 mo. Price $475. Nr. business center, Clark-st. 619 Wrightwood-av. Leone's. Lin. 3321.

BEAUTY shop—Well est. business; shopping district; near theater; good income; sacrifice for quick disposal. Call Vincennes 0260.

BEAUTY shop—In lge. apt. bldg., est. 12 yrs.; gd. bus.; no compet. Linc. 5221.

BEAUTY shop equipment—Good condition; very reasonable. Phone YARDS 0357.

BOWLING ALLEY for sale—Pacific Northwest's most beautiful and modern bowling alley, 7 miles from Seattle. 8 Brunswick Centennial drives, only 3 months old. Private parking lot. For sale with or without building. Reason for selling, owner entering service. Address Irving Frisch, 113 3d-av., Renton, Washington.

CANDY, ice cream and pop corn—2814 N. Clark-st. NEXT TO LARGE MOVIE THEATER. Call after 1 p. m.

CANDY, cigars, ice cream, toys—Old estab. good bus. Liv. rms. Rent $32.50. Will take car as part payment. Pen. 6404.

CANDY store-lunchroom-newsstand—Low rt., gd. loc. Bargain. Monroe 4003.

CLEANING and curtain store—Well established business; modern front; will include pinless machine. 1539 W. 18th-street.

CLEANING-Dyeing Shop—Estab. trade; western suburb. Address S M 274, Tribune.

COCKTAIL Lounge—N. side; $600 will handle the deal. Rav. 9777 after 6 p. m.

CONF. str.—Lot, bldg., liv. qtrs, fixt., stk.; go. bus.; pr. $4,750 with $3,000. Skokie 4

CONFECTIONERY, cig., mag.—Reas. rent. Must see to appreciate. 1332 E. 67th-st.

CONFECTIONERY store—Good location; nr. big theater and YMCA. Reas. 1635 Division.

DAIRY—Modern; very good loc. in sub., with all mod. equip. Doing exc. business. Owner leaving city. Address X J 254, Tribune.

DELICATESSEN-grocery — Modern equipment. Well stocked. Living quarters. Open evenings. 1719 E. 70th-street.

DELICATESSEN-Milk Store — New equip.; good loc.; reas. rent. Downers Gr. 13775.

DELICATESSEN — Good loc.; living qtrs.; elect. refrig.; reas. rent. 3706 Southport.

DRESS shop, lingerie—Well est.; priced for quick sale; leaving city. Rav. 8334.

DRUG STORE—South side, doing $50,000 annually; require $7,000 cash. Do not answer unless in position to handle. Address S G 243, Tribune.

DRUG store—North Side; excellent corner; because of death. Central 2511.

FLOWER shop—South Shore; South Chicago districts. Established. Will show books. Sell for less than cost of fixtures. In draft. South Shore 7193

FOOD market—Complete; established 16 yrs. Yearly sales $100,000; sacrifice. Address T O 275, Tribune.

FRUIT-Veg. Mkt.—Est. trade; walk-in cool.; display case; 2 trucks. 2619 Ridgeland-av.

GAS station—Drafted; new equip. for greasing and washing; good gal.; choice loc.; reas. 32d-Michigan-av. Victory 9204.

GAS STATION—Equip. and stock; do. 10,000 gal.; reas. 2553 N. Central. Mul. 5927, af.6.

GREETING CARD SHOP
Tops in its line, for sale by owner. Excellent location on Gold Coast. Ideal for man and wife. Reply only if seriously interested in cash for a high class, profitable business in time for the Christmas rush. ADDRESS X J 262, TRIBUNE.

GROCERY—Established 22 years; no store within 4 blocks; near park; light living quarters Rent $20. Rockwell 4928.

GROC. store with 6 rm. mod. res. Sell sep. or together. Good inv. 1356 N. Parkside.

GROCERY-delic.—Excel. loc.; gd. bus.; est. 10 yrs.; 4 rs.; htd.; rt. $35. 2011 Montrose.

GROCERY and Delic.—Estab. 13 yrs., liv. rm., low rt.; reas. Leav. town. Lawn. 2945.

GROCERY and delic.—5 living rms.; htd.; reas. rent. Selling acct. illness. 5751 Clark.

GRO.—Same owner 14 yrs. A-1 equip. Also will sell bldg. Ross Co., 603 N. State.

HAMBURGER Stand—Guaranteed over $300 weekly. Manager gone to Army. Owner wants to retire. If looking for good business here it is. Never offered for sale before. Can be run by man and wife. Small overhead. 1156 N. Western-av.

HAMBURGER—Chili; good, up to date bungalow style; rent $15; electric refrigeration; owner retiring. 421 S. Halsted-st.

HAMBURGER-lunch room — Good location; compl. equip. Reas. 1846 W. 35th-st.

HOTEL—36 rooms; near N. side; income $350 a mo.; rent $75 mo.; 5 year lease; $500 down. Sale pr. $1,600. Delaware 0676.

ICE CREAM shop-dairy, fully equip.; exc. bus. Must sac. Cash or trade for equity in improved prop. Address C 334, Tribune.

ICE CREAM parl.—Lunch, tobacco, schl. sup. Liv. qtrs. in rear; long estb. 1724 W. 35th.

JEWELRY store—Well estab. Loop; low rent. Good repair trade; drafted. Webs. 7628.

LAUNDRY—Small steam ldry. Estab. 14 yrs. Good bus.; reas.; drafted. Belmont 7020.

LIQUOR store and bar—Estab. 6 yrs. Direct draw. Modern fixtures. Spaulding 2770.

Lunchroom and Delicatessen
Near busy Ravenswood defense plants, elevated and railroad station; well estab.; all modern equipment; seats 30 people; living quarters. Price less than cost of fixtures. Rental only $40 a mo.; good money mkr. Mr. Brown, 4628 Broadway. Lon. 8833.

LUNCHROOM—GOOD PAYING BUSINESS. REASONABLE. 4927 W. CHICAGO-AV.

MEAT Market with Groceries—Fine location. Excellent bus. Wish to retire. Marion's Mkt., 1720 Indianapolis-blvd., Whiting, Ind.

MILK store—Gal. milk and groceries; good location. Fine opportunity. Pensacola 8631

NEWSPAPER stand—73d-Cottage Grove. Must sacri. Owner drafted. Stewart 3721.

PRINTING SHOP owner retiring—Est. 20 yrs. N. W. side, Rt., $35, htd.; stdy. accts. Can easily net $5,000 yr.; 4 presses, fully complete in every way. Worth $10,000; must sac.; $1,200 takes over. No phone info. DELMONT CO., 2839 N. CLARK.

PRINT SHOP—Good going business; fine opp. Drafted; must sacrifice. Vinc. 1146.

RESTAURANT
Live spot; subway sta., transfer corner; $90 to $100 every day. Cheap for cash or terms. Frank and Andys, Chicago-av. and State-st.

RESTAURANT for sale or rent—Transfer corner; near north side; fully equipped; low rent. Michigan 0885.

RESTAURANT—Rogers Pk. loc.; mod. equip.; new dec.; taking in $90 a day. Sac. acct. other bus. $1,800, cash $1,000. Moh. 8250.

RESTAURANT—Small place, trans. cor., gd. lease, very reas. S.W. cor. Ogden-Western-av.

RESTAURANT for sale—Good district. Pete's Grill. 618 N. Ashland.

RESTAURANT—$600; transfer cor.; est. 5 yrs.; profit $2,000 yr. 3205 Elston.

RMG. HSE.—38 RMS.; WOODLAWN; 5 Y. L. 10 refr.; rt. $190; nets $200; $2,500 req. Steinbock & Alexander, 160 N. La Salle.

RMG. HSE.—15 rms., stm. ht.; good inc. Low rent. All tran. Nice. furn. Edg. 3112.

RMG. hse.—75 rooms; 5 yr. l.; net $400; $4,000 req. De Woskin Co., 105 W.Madison.

ROOMING and boarding hse.—28 rooms Sacrifice for $3,000. 7926 Union.

ROOMING house—14 rms.; nr. Lincoln park Running water; autom. oil ht. Lin. 0691

RMG. hse.—16 r.; rt., $50; inc., $157, with 4 rms. res. Reas. Lin. 8569.

RM. HSES.—10 to 150 rms.; money makers. Bargs. E-Z tms. Delmont Co., 2839 N. Clark.

BUSINESS OPPORTUNITIES.

Businesses for Sale.

RMG. HSES.—32 rms., inc. $610, pr. $2,850; 16 rms., inc. $250, pr. $1,200; 52 rms., inc. $700, pr. $5,500; 25 rms., inc. $300, pr. $2,500; 17 rms., inc. $200, pr. $1,250; 13 rms., inc. $215, pr. $1,150; 10 rms., rent $35, pr. $500. Many other bargains. NICHOLS BROS., 2034½ LINCOLN-AV.

RMG. hse.—38 rms. Woodlawn. Beau. furn.; rt. $190; inc. $635. Lse. 5 yr. $2,500 req. or sell bldg. and furn. with $5,000 down. D. F. CAPPS CO. 61 W. SCHILLER.

ROOMING HOUSE — 18 rooms, kitchenette apts.; modern; income over $300 month; rent $47.50; 3 year lease; Jackson-blvd. nr. Paulina. Price $1,900. Ph. MONROE 2521.

RMG. hse.—Building and business; 12 rms. -Clark-st.; opposite Lincoln park; fine opportunity for home and income. Ran. 9121.

ROOMING house—8 rms., compl. furn. Jackson nr. Western-av.; sacrifice acct. illness. Apply 2342 Washington. Seeley 5819.

ROOMING house—31 furn. kit. apts.; new roof, furnace, stoker; $4,800 yearly inc.; must sell at sacrifice. $6,000. Roc. 5666.

ROOMING flat—6 rms.; high grade furniture; rent $55, and lease; free heat and decorating. 3400 No. 633 Stratford, 3d floor.

ROOMING Hse.—N. La Salle; 10 units; 2 slpg. rms.; 6 frigs.; new boiler. Inc. $280. Rent $75. Price $2,500. Michigan 9061.

RM. hs. hotel—66 rms., N. Side; inc. $800; rent $160; stoker; $2,000; terms for quick sale. DELMONT CO., 2839 N. CLARK.

RMG. Hse.—23 rms. Sac. $950, ½ cash. Reas rent. 800 No. McCarthy Co., Mich. 6536.

RMG. Hs.—1 8 r., 7 ba., att. furn. Gold Cst. Stkr. Own. lvg. city. Mrs. Johnson. Sta.9446

SCHOOL Supplies-Lunch—Next to high school. Living quarters. Long estab. 936 Grace.

SERVICE station — Doing large gallonage; reas. rent; drafted. 1000 W. North-av.

SHOE REPAIR—Hat and clothes cleaning. Complete modern equipment. $3,000; ½ cash. 443 W. Division.

SHOE repairing—Across N. W. depot. Landis mach. Rent $35. Free elec. Price $450. ½ cash. Want shoemaker immed. 525 Madison.

SHOE repair shop—Will sacrifice. Call between 12 p. m. and 5 p. m. 2953 Diversey.

SPORTS WEAR SHOP—Well estab. bus. in large office bldg.; pleasant hours; makes fine living; Rt. $75; steady trade. Del. 3305.

TAVERN—Up to date, in Decatur. Equipped and running as confectionery. Lunch also. Leading business in city. Defense area. Large stock. Pop. 60,000. Seats 150. Address E H 33, Tribune.

TAVERN—West. Modern. Dir. draw. Lge. seat. cap. Lea. booths. Comp. kitchen. Refrig. Storage box and cooler. For appt. call, 3-5 p. m., Columbus 10424.

TAVERN—Est. 10 yrs.; low rent; all modern fixtures; corner location; ½ blk. I. C. depot; other interests; doing $1,800 per mo.; best offer. 1025 E. 79th-st., after 8 p. m.

TAVERN—No. $1,800 Mo. sales; Rt. $75; good loc.; swell fixt.; smashing barg.; worth twice the price. See KANE, 828 N. State.

TAVERN—Austin location for 6 years; expenses low. Sell account sickness, $1,175 Worth lot more. Phone Albany 5640.

TAVERN—Estab. 10 yrs.; unique bar.; liv. qtrs.; reas. rt.; must sacr. 6129 Roosevelt-rd.

TAVERN—Neighborhood; reasonable. Inquire 6352 Cottage Grove. Plaza 8722.

TAVERN—Well estab., doing good bus.; sell acct. illness. Elmwood Park 2683.

TAVERN—½ block west of city; good opportunity for quick sale. Mulberry 3680.

TAVERN—Excel. location; newly decorated Sacrifice. Call days. 3815 Broadway.

VENDING mach. route—Est.; big opp.; barg. $5,000 cash. Address S E 488, Tribune.

WAFFLE and sandwich shop—Worth $2,000; you make an offer; owner going to war Address S H 499, Tribune.

WELDING shop—Fully eqpd.; portable elec. equip.; driveway front-rear. Living quarters above. Reas. rent. Bargain for cash. Address X B 270, Tribune.

RELIABLE growing bus.—$5,000 req.; unlimited future. Address S L 256, Tribune

If the kind of store or business you want is not offered for sale today, why not advertise in the Business Opportunity Wanted column? Stop in today at the Tribune Want Ad office, Madison and Dearborn streets, or call Superior 0100. Ask for an Ad Taker.

Concessions, Locations, and Leases.

BUSINESS opportunity for man and wife—Fully equipped gas station and lunch counter spot at intersection of 2 busy major highways at end of car line; northwest side. ADDRESS T G 91, TRIBUNE.

CONCESSION Open for Tavern, Rest., in factory loc.; $40 day bus. Seeley 7217, 9-12.

WANTED to rent—Butcher shop, in good going grocery. Address X J 477, Tribune.

Manufacturing.

DON'T BE A CHUMP
by trying to do multiple operation defense work on common lathes. Let us change your engine lathes to turret lathes. Defense work available. Prospect 4767.

WE are equipped to do hard soldering, filing, polishing and drilling on sm. items for defense work. Paramount Wedding Ring Co., 30 W. Washington. Cen. 4905.

WANTED to subcontract 15-16 and 1 3-16 in. gear blanks to be hobbed into 8 and 12 tooth gears; blanks furnished. Call Mr. Pearson, Gray-Mills Co., Sup. 7890.

WE can design and make small Dies, Tools, etc., for war production. Lin. 7854.

Business Service.

COMPLETE service preparing and filing reports under Federal Rent Regulation applies to all dwellings, hotel, rooming houses, etc. Low charge. You must file by Sept. 1. 400 So. State-st., Room 403. Har. 5947.

IF YOU CANNOT SELL YOUR BUSINESS for all cash, sell on time and we will buy your mortgage. E. EDWARDS, 9 W. Washington. Fra. 1966.

MIMEOGRAPH 300 Postcds. or letters, $1. DOLLAR LETTER, 180 W. Wash. Dea.7060.

Business Equipment.

FOR Sale—1 Baker battery charger, 1 Stroboscope, 1 Kwikway valve grinder. Practically new. Lake Bluff 403.

COMPLETE Beauty Shop—Equipment excell cond.; must sacr.; $125. Pal. 6783.

MILLINERY table and fixtures—Very reas. Call Longbeach 3037. Apt. 507.

RESTAURANT fixt.—Equip. modern; auction Wed., 1:30 p. m. 1206 E. 63d-street.

Wanted.

Party with Capital
and able to get business wants to buy interest in shop with 10 to 20 automatic screw machines.
ADDRESS S L 84, TRIBUNE

IN SELLING A BUSINESS SELL THRU THIS WELL ESTABLISHED HOUSE. WE SELL MORE THAN ALL OTHERS. KANE CO., 828 N. STATE. DEL. 3305.

We SELL any size business, or buy! Also help any buyer who needs cash. DELMONT CO., 2839 N. Clark. BIT. 7384.

TO BUY or sell a business call Del. 3205. Corcoran Co. [Est. 31 yrs.] 48 W. Division.

CASH for stores and stocks of merchandise. Ace, 672 W. Roosevelt-rd. Canal 8625.

AUTOS, TRUCKS TO RENT.

AUTOS LATE MODELS
DAY-WEEK-MONTH—LOW RATES.
CONTINENTAL AUTO LEASING.
7136 STONY ISLAND. FAIRFAX 4564.

UP TO DATE PASSENGER CARS, TRUCKS—Chevrolets, G. M. C.'s, ½-2 ton pan., stakes Low rates by hour, day, week, or year. HERTZ DRIVURSELF. DEL. 7272.

RENT A TRUCK by hour, day, week, year—¼ to 2 ton with panel, stake body; without driver; low rates. Harrison 4808

TERMS OF SUBSCRIPTION OF THE TRIBUNE.

Order for mail subscription must be accompanied by remittance to cover.

Rates in Illinois [outside Chicago], Indiana, Iowa, Michigan, and Wisconsin:

Daily, without Sunday, one year, $5.00; six months, $2.50; three months, $1.25; two months, $1.00; one month, 50 cents.

Daily, with Sunday, one year, $12.50; six months, $6.25; three months, $3.15.

Sunday only, one year, $7.50; one month $1.00.

Rates of subscription in postal zones 3 and 4 [measured from Chicago] outside of Illinois, Iowa, Michigan, and Wisconsin:

Daily, without Sunday, one year, $7.50; one month, $1.00.

Daily and Sunday one year, $15.00; one month, $2.00.

Rates of subscription in zones 5, 6, 7, and 8 [measured from Chicago], Canada, and Mexico:

Daily, without Sunday, per year, $12.00; one month, $1.50.

Sunday only, one year, $7.50; one month $1.00.

Daily and Sunday, one year, $19.50; one month, $2.50.

Foreign: Daily Tribune only, $25.00 per year; with Sunday, $42.00 per year.

Give postoffice address in full, including county and state. Remit in express money order, draft, or in registered letter at our risk to The Tribune company, publishers Tribune Square, Chicago.

We cannot be responsible for currency sent thru the mail.

Persons wishing to take The Tribune by carrier may order it by postal card or telephone Superior 0100. When delivery is irregular make complaint.

All unsolicited manuscripts, articles, letters, and pictures sent to The Tribune are sent at the owner's risk, and The Tribune company expressly repudiates any liability or responsibility for their safe custody or return.

MEMBER OF THE ASSOCIATED PRESS
The Associated Press is exclusively entitled to the use for publication of all news dispatches credited to it or not otherwise credited to this paper, and also to the local news published herein.
All rights of republication of special dispatches herein also are reserved.

OUR GALLANT MARINES

All of the illustrations on this page, except the marine poster in the center, are reproductions of paintings by the artist, Arthur Beaumont. They represent scenes in Paramount's motion picture, "Wake Island," which portrays the heroism of the American marines who defended that remote speck of land in the Pacific.

Japanese troops splashing thru the surf of Wake Island are subjected to heavy shell fire.

The heroic marines fight with machine guns as the Japanese flyers bomb their planes and hangar.

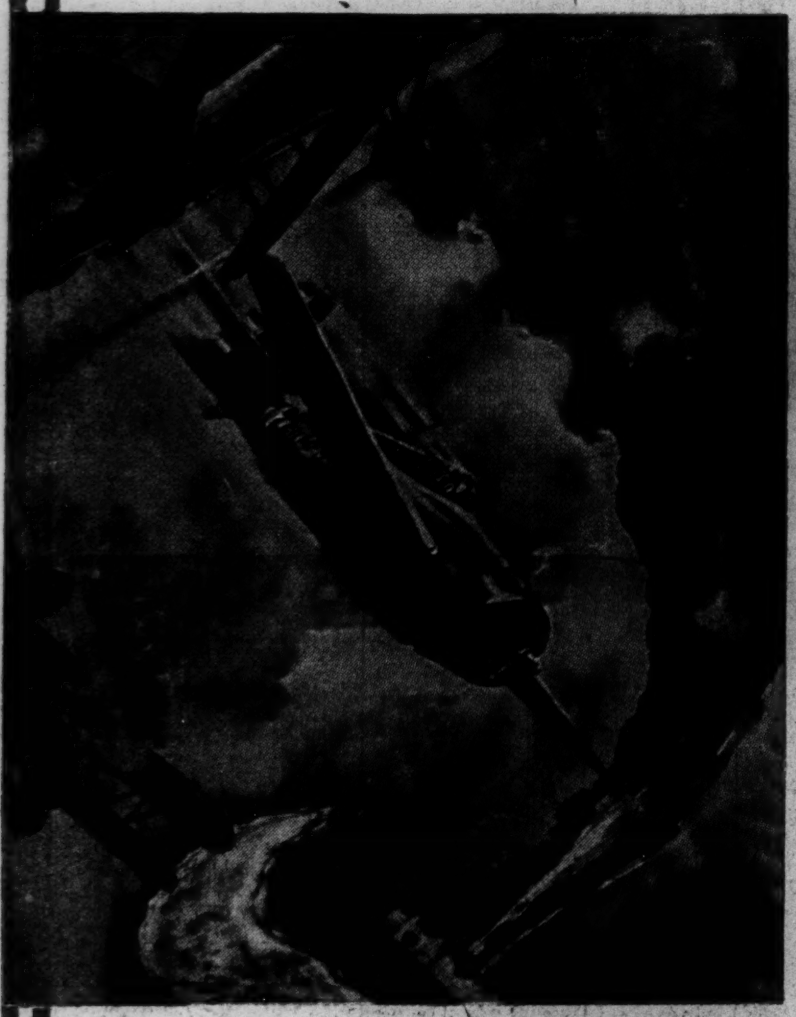

An enemy plane is brought down by a single marine plane in a dog fight over Wake.

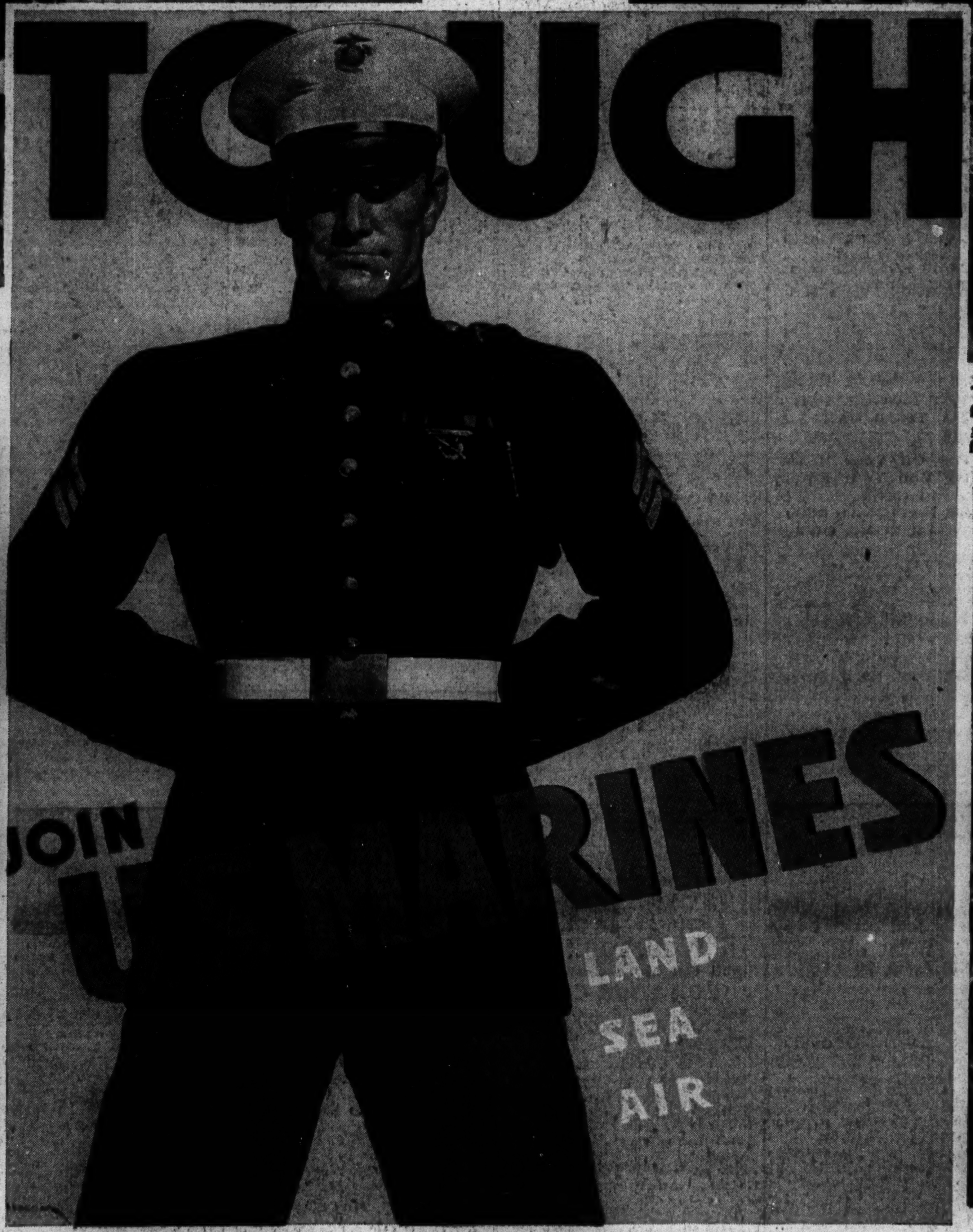

Marine corps poster by Haddon Sundblom, Chicago, which won medal award in exhibition of advertising art sponsored by Art Directors club.

In hand-to-hand fighting the marines take heavy toll of the enemy.

A Grumman fighting plane flown by a Wake Island marine delivers the death blow to a Japanese cruiser.

At right: The enemy cruiser destroyed by the Grumman fighter is ripped to pieces by bombs before it sinks.